

UNITED STATES
DEPARTMENT OF THE INTERIOR
GEOLOGICAL SURVEY

APPLICATION FOR PERMIT TO DRILL, DEEPEN, OR PLUG BACK

1a. TYPE OF WORK DRILL <input checked="" type="checkbox"/> DEEPEN <input type="checkbox"/> PLUG BACK <input type="checkbox"/>		5. LEASE DESIGNATION AND SERIAL NO. LC 031620 b	
b. TYPE OF WELL OIL WELL <input checked="" type="checkbox"/> GAS WELL <input type="checkbox"/> OTHER <input type="checkbox"/>		6. IF INDIAN, ALLOTTEE OR TRIBE NAME	
2. NAME OF OPERATOR Continental Oil Company		7. UNIT AGREEMENT NAME NMFU	
3. ADDRESS OF OPERATOR P.O. Box 460, Hobbs, New Mexico		8. FARM OR LEASE NAME Skaggs B	
4. LOCATION OF WELL (Report location clearly and in accordance with any State requirements.) At surface 660' FSL & 1980' FWL of Sec. 11, T-20S, R-37E, Lea County, New Mexico, NMPM At proposed prod. zone Same		9. WELL NO. 6	
14. DISTANCE IN MILES AND DIRECTION FROM NEAREST TOWN OR POST OFFICE* 4 miles NE Monument, New Mexico		10. FIELD AND POOL, OR WILDCAT NMFU Field Monument-Tubb Pool	
16. NO. OF ACRES IN LEASE 280		11. SEC., T., R., M., OR BLK. AND SURVEY OR AREA Sec. 11, T-20S, R-37E	
17. NO. OF ACRES ASSIGNED TO THIS WELL 80		12. COUNTY OR PARISH Lea	
18. DISTANCE FROM PROPOSED LOCATION* TO NEAREST WELL, DRILLING, COMPLETED OR APPLIED FOR, ON THIS LEASE, FT. 1320 S&W of SEMU #86		13. STATE N.M.	
19. PROPOSED DEPTH 6,700'		20. ROTARY OR CABLE TOOLS Rotary	
21. ELEVATIONS (Show whether DF, RT, GR, etc.) 3585 DF (est)		22. APPROX. DATE WORK WILL START* 3-25-65	
23. PROPOSED CASING AND CEMENTING PROGRAM			
SIZE OF HOLE	SIZE OF CASING	WEIGHT PER FOOT	SETTING DEPTH
11"	7 5/8"	24#	1,425'
6 3/4"	4 1/2"	9.5#	6,700'
QUANTITY OF CEMENT			
560 sx circ			
615 sx			

It is proposed to drill to 6,700' and attempt a single completion in the Monument-Tubb Oil Pool.

Your approval of the above work is requested.

IN ABOVE SPACE DESCRIBE PROPOSED PROGRAM: If proposal is to deepen or plug back, give data on present productive zone and proposed new productive zone. If proposal is to drill or deepen directionally, give pertinent data on subsurface locations and measured and true vertical depths. Give blowout preventer program, if any.

24. SIGNED: ROBERT GAULT III
SIGNED _____ TITLE Staff Supervisor DATE 3-2-65

(This space for Federal or State office use)

PERMIT NO. _____ APPROVAL DATE _____

APPROVED BY _____ TITLE _____
CONDITIONS OF APPROVAL, IF ANY:

USGS-5, NMOCC-2 JM PAN AM HOBBS-3, ATL ROS-2, CALIF-MID-2

*See Instructions On Reverse Side

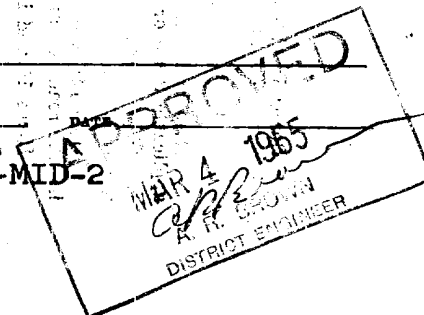

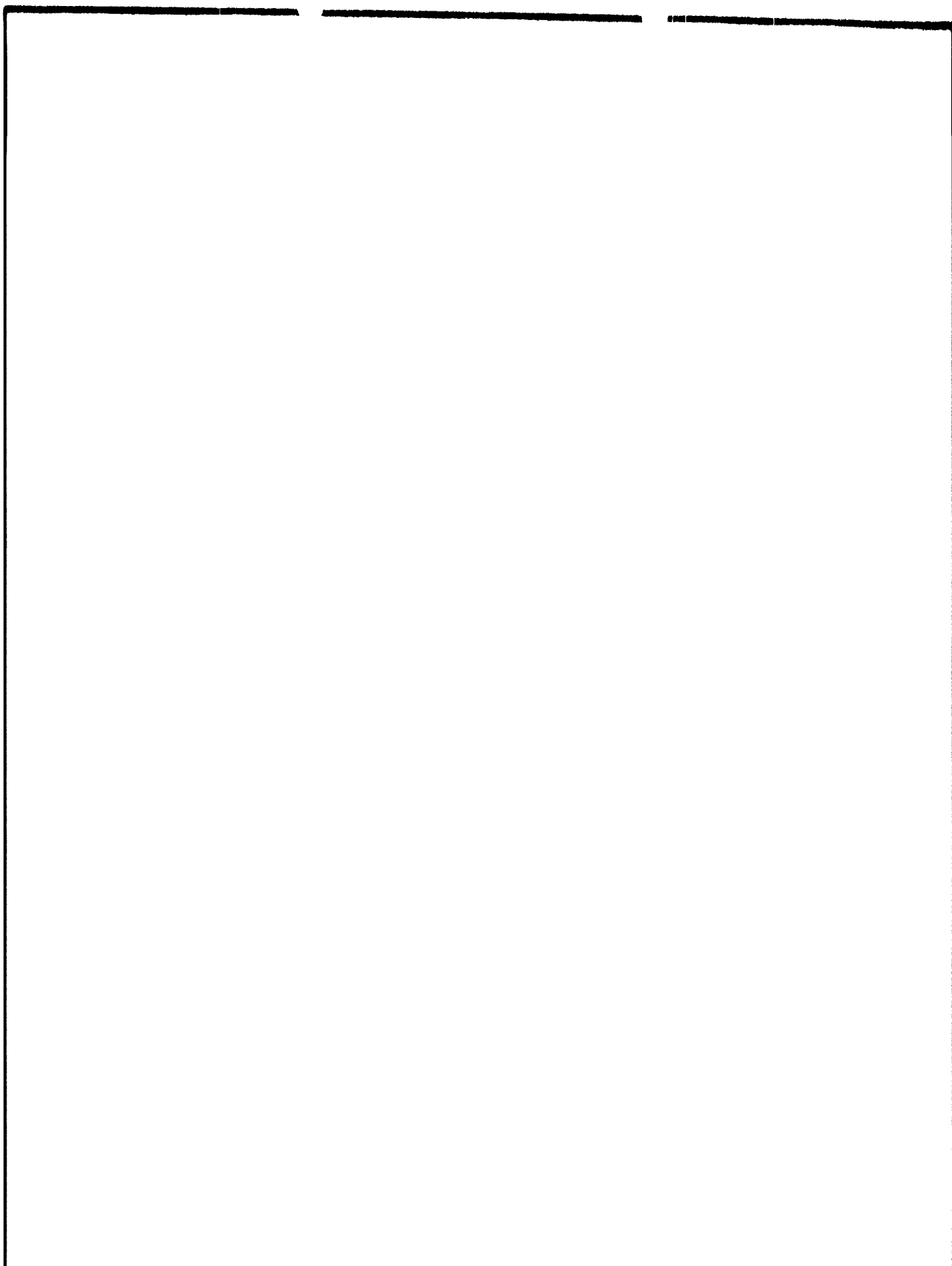

NEW MEXICO OIL CONSERVATION COMMISSION
WELL LOCATION AND ACREAGE DEDICATION PLAT

FORM C-128
 Revised 5/1/57

SEE INSTRUCTIONS FOR COMPLETING THIS FORM ON THE REVERSE SIDE

SECTION A

Operator CONTINENTAL OIL COMPANY			Lease SKAGGS "B"		Well No. 6
Unit Letter N	Section 11	Township 20 SOUTH	Range 37 EAST	County LEA	
Actual Footage Location of Well: 660 feet from the SOUTH line and 1980 feet from the EAST line					
Ground Level Elev. 5200	Producing Formation Tanque	Pool SKAGGS "B"		Dedicated Acreage: 300 Acres	

1. Is the Operator the only owner in the dedicated acreage outlined on the plat below? YES ☒ NO ☐ ("Owner" means the person who has the right to drill into and to produce from any pool and to appropriate the production either for himself or for himself and another. (65-3-29 (e) NMSA 1955 Comp.)
2. If the answer to question one is "no," have the interests of all the owners been consolidated by communitization agreement or otherwise? YES ☐ NO ☐ If answer is "yes," Type of Consolidation _____
3. If the answer to question two is "no," list all the owners and their respective interests below:

Owner	Land Description

SECTION B

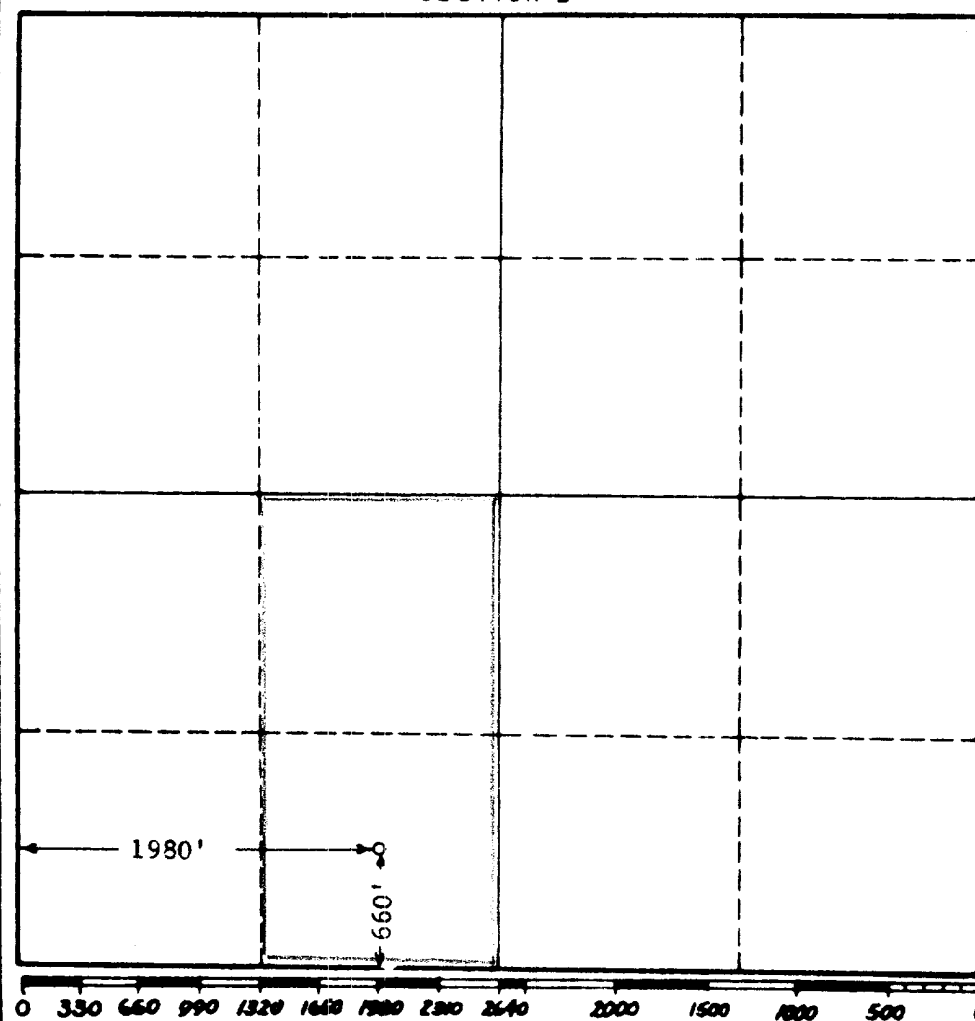

CERTIFICATION

I hereby certify that the information in SECTION A above is true and complete to the best of my knowledge and belief.

Name SIGNED: ROBERT GAULT III
Position Chief Supervisor
Company Continental Oil Co.
Date 3-2-65

I hereby certify that the well location shown on the plat in SECTION B was plotted from field notes of actual surveys made by me or under my supervision, and that the same is true and correct to the best of my knowledge and belief.

Date Surveyed MARCH 2, 1965
Registered Professional Engineer and/or Land Surveyor, JOHN W. WEST
Certificate No. John W. West
N. M. - P. E. & L. S. NO. 676

ILLEGIBLE