

NO. OF COPIES RECEIVED	
DISTRIBUTION	
SANTA FE	
FILE	
U.S.G.S.	
LAND OFFICE	
OPERATOR	

NEW MEXICO OIL CONSERVATION COMMISSION
 Orig & 2cc: OCC, Hobbs
 cc: Southern Region (West Texas)
 cc: file

Form C-101
 Revised 1-1-65

5A. Indicate Type of Lease	
STATE <input type="checkbox"/>	FEE <input checked="" type="checkbox"/>
5. State Oil & Gas Lease No.	
7. Unit Agreement Name	
8. Farm or Lease Name J. R. CONE "B"	
9. Well No. 3	
10. Field and Pool, or Wildcat WANTZ ABO	
12. County LEA	
19. Proposed Depth 7550	19A. Formation ABO
20. Rotary or C.T. ROTARY	
21. Elevations (Show whether DF, RT, etc.) APPROX. 3376	21A. Kind & Status Plug. Bond IN EFFECT
21B. Drilling Contractor NOT LET	
22. Approx. Date Work will start WHEN APPROVED	

APPLICATION FOR PERMIT TO DRILL, DEEPEN, OR PLUG BACK

1a. Type of Work	
b. Type of Well DRILL <input checked="" type="checkbox"/> DEEPEN <input type="checkbox"/> PLUG BACK <input type="checkbox"/> OIL WELL <input checked="" type="checkbox"/> GAS WELL <input type="checkbox"/> OTHER <input type="checkbox"/> SINGLE ZONE <input checked="" type="checkbox"/> MULTIPLE ZONE <input type="checkbox"/>	
2. Name of Operator SINCLAIR OIL CORPORATION	
3. Address of Operator P.O. BOX 1470 MIDLAND, TEXAS 79701	
4. Location of Well UNIT LETTER 0 LOCATED 330 FEET FROM THE SOUTH LINE AND 1980 FEET FROM THE EAST LINE OF SEC. 26 TWP. 21S RGE. 37E NMPM	
21. Elevations (Show whether DF, RT, etc.) APPROX. 3376	
21A. Kind & Status Plug. Bond IN EFFECT	
21B. Drilling Contractor NOT LET	
22. Approx. Date Work will start WHEN APPROVED	

PROPOSED CASING AND CEMENT PROGRAM

SIZE OF HOLE	SIZE OF CASING	WEIGHT PER FOOT	SETTING DEPTH	SACKS OF CEMENT	EST. TOP
17-1/4	13-3/8"OD		330'	400	Circ.
12-1/4	8-5/8"OD		2400'	750	Circ.
7-7/8	5-1/2"OD		7350'	500	5500' APPROX.

PROPOSED PROGRAM IS TO BE COMPLETED
 48 HOURS PRIOR TO RUNNING 13 3/8"
 CASING

APPROVAL VALID
 FOR 90 DAYS UNLESS
 CLOSING COMPLETED

April 19, 1969

IN ABOVE SPACE DESCRIBE PROPOSED PROGRAM: IF PROPOSAL IS TO DEEPEN OR PLUG BACK, GIVE DATA ON PRESENT PRODUCTIVE ZONE AND PROPOSED NEW PRODUCTIVE ZONE. GIVE BLOWOUT PREVENTER PROGRAM, IF ANY.

I hereby certify that the information above is true and complete to the best of my knowledge and belief.

Signed John W. Anderson Title REGION REGULATORY ENGINEER Date DECEMBER 27, 1968

(This space for State Use)

APPROVED BY John W. Ramsey TITLE Geologist DATE JAN 14 1969

CONDITIONS OF APPROVAL, IF ANY:

NEW MEXICO OIL CONSERVATION COMMISSION
WELL LOCATION AND ACREAGE DEDICATION PLAT

Form C-102
Supersedes C-128
Effective 1-1-65

All distances must be from the outer boundaries of the Section.

Operator SINCLAIR OIL CORPORATION			Lease J. R. CONE "B"		Well No. 3
Unit Letter 0	Section 26	Township 21S	Range 37E	County LEA	
Actual Footage Location of Well: 330 feet from the SOUTH line and 1980 feet from the EAST line					
Ground Level Elev. APPROX. 3376	Producing Formation ABO	Pool WANTZ ABO		Dedicated Acreage: 40 Acres	

1. Outline the acreage dedicated to the subject well by colored pencil or hachure marks on the plat below.
2. If more than one lease is dedicated to the well, outline each and identify the ownership thereof (both as to working interest and royalty).
3. If more than one lease of different ownership is dedicated to the well, have the interests of all owners been consolidated by communitization, unitization, force-pooling, etc?

☐ Yes ☐ No If answer is "yes," type of consolidation _____

If answer is "no," list the owners and tract descriptions which have actually been consolidated. (Use reverse side of this form if necessary.) _____

No allowable will be assigned to the well until all interests have been consolidated (by communitization, unitization, forced-pooling, or otherwise) or until a non-standard unit, eliminating such interests, has been approved by the Commission.

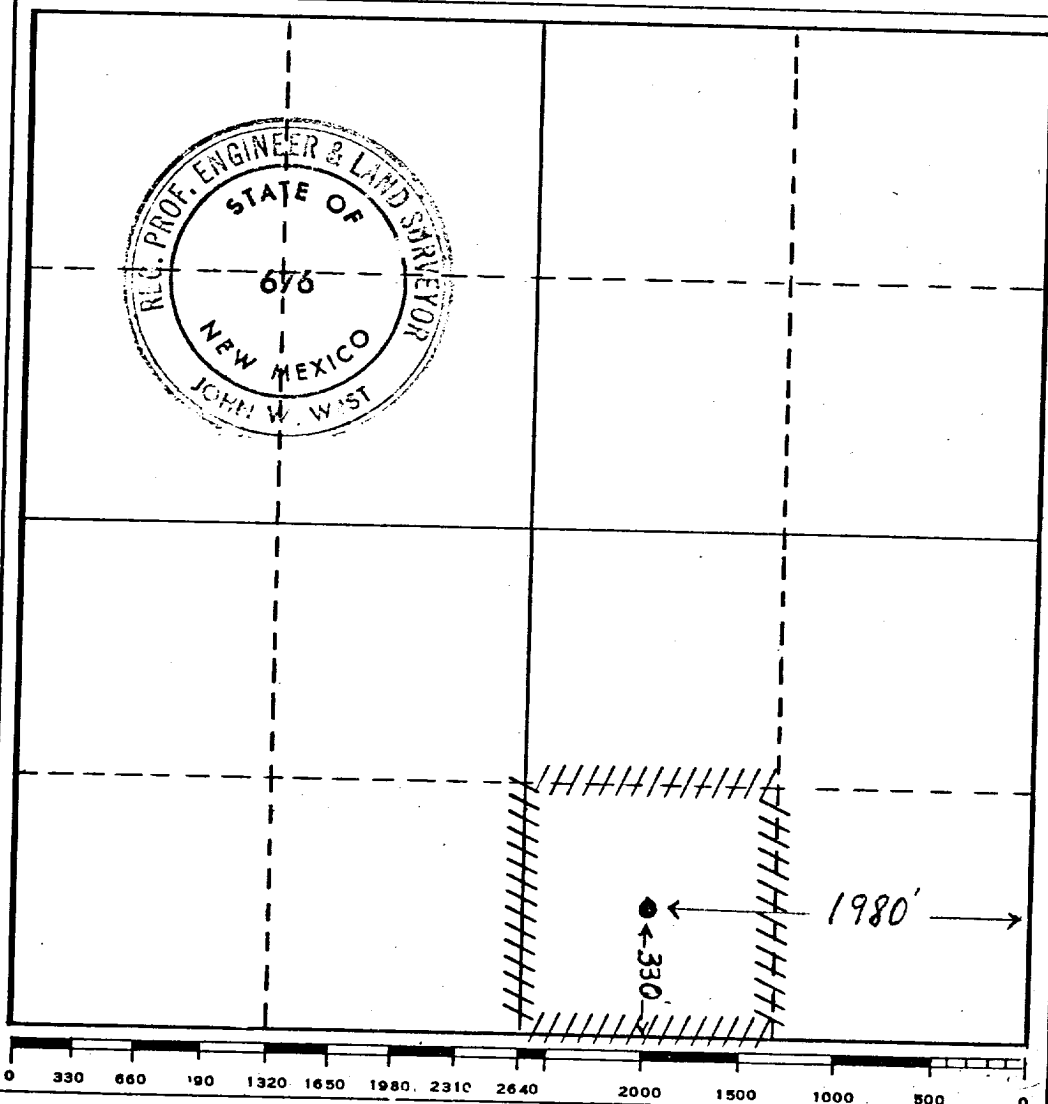

CERTIFICATION

I hereby certify that the information contained herein is true and complete to the best of my knowledge and belief.

Name
R. M. ANDERSON
Position
REGION REGULATORY ENGINEER
Company
SINCLAIR OIL CORPORATION
Date
DECEMBER 27, 1968

I hereby certify that the well location shown on this plat was plotted from field notes of actual surveys made by me or under my supervision, and that the same is true and correct to the best of my knowledge and belief.

Date Surveyed
4/10/1969
Registered Professional Engineer and/or Land Surveyor
[Signature]
Certificate No.
676

COUNTY LEA FIELD Wantz STATE NM 30-025-22959
 OPR SINCLAIR OIL CORP. MAP
 3 Cone, J. R. "B"
 Sec 26, T-21-S, R-37-E CO-ORD
 330' FSL, 1980' FEL of Sec.
 Spd 1-22-69
 Cmp 2-25-69 CLASS

LOG & SX TUBING

11 3/4" at 336' w/300 sx
 8 5/8" at 2532' w/600 sx
 3 1/2" at 7350' w/270 sx

FORMATION	DATUM	FORMATION	DATUM

EL GR RA IND HC A

TD 7350'; PBD 7305'

(Abo) Perfs 6767-7217' P 120 BOPD + 2 BW. Pot based on 24
 test, GOR 1170, Grav 39.2

Distribution limited and publication prohibited by subscribers' agreement.
 Reproduction rights reserved by Williams & Lee Scouting Service, Inc.

PROP DEPTH 7550' TYPE

F.R. 1-23-69
 PD 7550' (Abo)
 1-28-69 Drlg. 4525'
 2-4-69 Drlg. 6045'
 2-17-69 NR
 2-24-69 TD 7350'; PBD 7305'; Recg load
 Perf (Abo) @ 6767', 6802', 6805', 6819', 6863',
 6870', 6879', 6919', 6943', 6979', 6990', 6994',
 7012', 7025', 7042', 7049', 7063', 7068', 7074',
 7093', 7103', 7105', 7117', 7136', 7155', 7174',
 7182', 7190', 7196', 7204', 7217'
 Acid (6767-7217') 2000 gals
 Frac (6767-7217') 30,000 gals wtr + 30,000# sd
 3-3-69 TD 7350'; PBD 7305'; COMPLETE
 LOG TOPS: Blinebry 5373', Tubb 6086', Drinkard
 6384', Abo 6652'
 3-6-69 COMPLETION REPORTED.