

NO. OF COPIES RECEIVED	
DISTRIBUTION	
SANTA FE	
FILE	
U.S.G.S.	
LAND OFFICE	
OPERATOR	

NEW MEXICO OIL CONSERVATION COMMISSION

Form C-10.
Revised 1-1-65

5A. Indicate Type of Lease	
STATE <input type="checkbox"/>	FEE <input checked="" type="checkbox"/>
5. State Oil & Gas Lease No.	

APPLICATION FOR PERMIT TO DRILL, DEEPEN, OR PLUG BACK

1a. Type of Work DRILL <input checked="" type="checkbox"/> DEEPEN <input type="checkbox"/> PLUG BACK <input type="checkbox"/>		7. Unit Agreement Name	
b. Type of Well OIL WELL <input checked="" type="checkbox"/> GAS WELL <input type="checkbox"/> OTHER <input type="checkbox"/> SINGLE ZONE <input type="checkbox"/> MULTIPLE ZONE <input checked="" type="checkbox"/>		8. Farm or Lease Name Walker	
2. Name of Operator SOLAR OIL COMPANY		9. Well No. 2	
3. Address of Operator Box 5596 Midland, Texas		10. Field and Pool, or Wildcat Undesignated	
4. Location of Well UNIT LETTER E LOCATED 1980 FEET FROM THE North LINE AND 660 FEET FROM THE West LINE OF SEC 30 TWP. 21S RGE. 38E NMPM		12. County Lea	
19. Proposed Depth 7600'		19A. Formation Abo	
20. Rotary or C.T. Rotary		21. Elevations (Show whether DF, RT, etc.) 3417.6'	
21A. Kind & Status Plug. Bond Blanket-Current		21B. Drilling Contractor Not selected	
22. Approx. Date Work will start 1-21-69			

23.

PROPOSED CASING AND CEMENT PROGRAM

SIZE OF HOLE	SIZE OF CASING	WEIGHT PER FOOT	SETTING DEPTH	SACKS OF CEMENT	EST. TOP
12-1/4	9-5/8"	32.3#	850'	325 sx	Circ
8-3/4	7	23 & 26#	7600'	650 sx	Base of Salt

It is proposed to drill a well to a depth sufficient to test the abo formation, estimated at 7600'.

4-23-69

MUST BE NOTIFIED
24 HOURS BEFORE RUNNING CASING 958

IN ABOVE SPACE DESCRIBE PROPOSED PROGRAM; IF PROPOSAL IS TO DEEPEN OR PLUG BACK, GIVE DATA ON PRESENT PRODUCTIVE ZONE AND PROPOSED NEW PRODUCTIVE ZONE. GIVE BLOWOUT PREVENTER PROGRAM, IF ANY.

I hereby certify that the information above is true and complete to the best of my knowledge and belief.

Signed W. J. Smith Title Production Clerk Date January 20, 1969

(This space for State Use)

APPROVED BY Joe A. Ramsey TITLE STATE ENGINEER DATE JAN 23 1969

CONDITIONS OF APPROVAL, IF ANY:

**NEW MEXICO OIL CONSERVATION COMMISSION
WELL LOCATION AND ACREAGE DEDICATION PLAT**

Form C-102
Supersedes C-128
Effective 1-1-65

All distances must be from the outer boundaries of the Section.

Operator SOLAR OIL COMPANY			Lease WALKER 11369		Well No. 2
Unit Letter E	Section 30	Township 21 SOUTH	Range 38 EAST	County LEA	
Actual Footage Location of Well: 1980 feet from the NORTH line and 660 feet from the WEST line					
Ground Level Elev. 3417.6	Producing Formation Abo		Pool Undesignated	Dedicated Acreage: 40 Acres	

1. Outline the acreage dedicated to the subject well by colored pencil or hachure marks on the plat below.
2. If more than one lease is dedicated to the well, outline each and identify the ownership thereof (both as to working interest and royalty).
3. If more than one lease of different ownership is dedicated to the well, have the interests of all owners been consolidated by communitization, unitization, force-pooling, etc?

☐ Yes ☐ No If answer is "yes," type of consolidation _____

If answer is "no," list the owners and tract descriptions which have actually been consolidated. (Use reverse side of this form if necessary.) _____

No allowable will be assigned to the well until all interests have been consolidated (by communitization, unitization, forced-pooling, or otherwise) or until a non-standard unit, eliminating such interests, has been approved by the Commission.

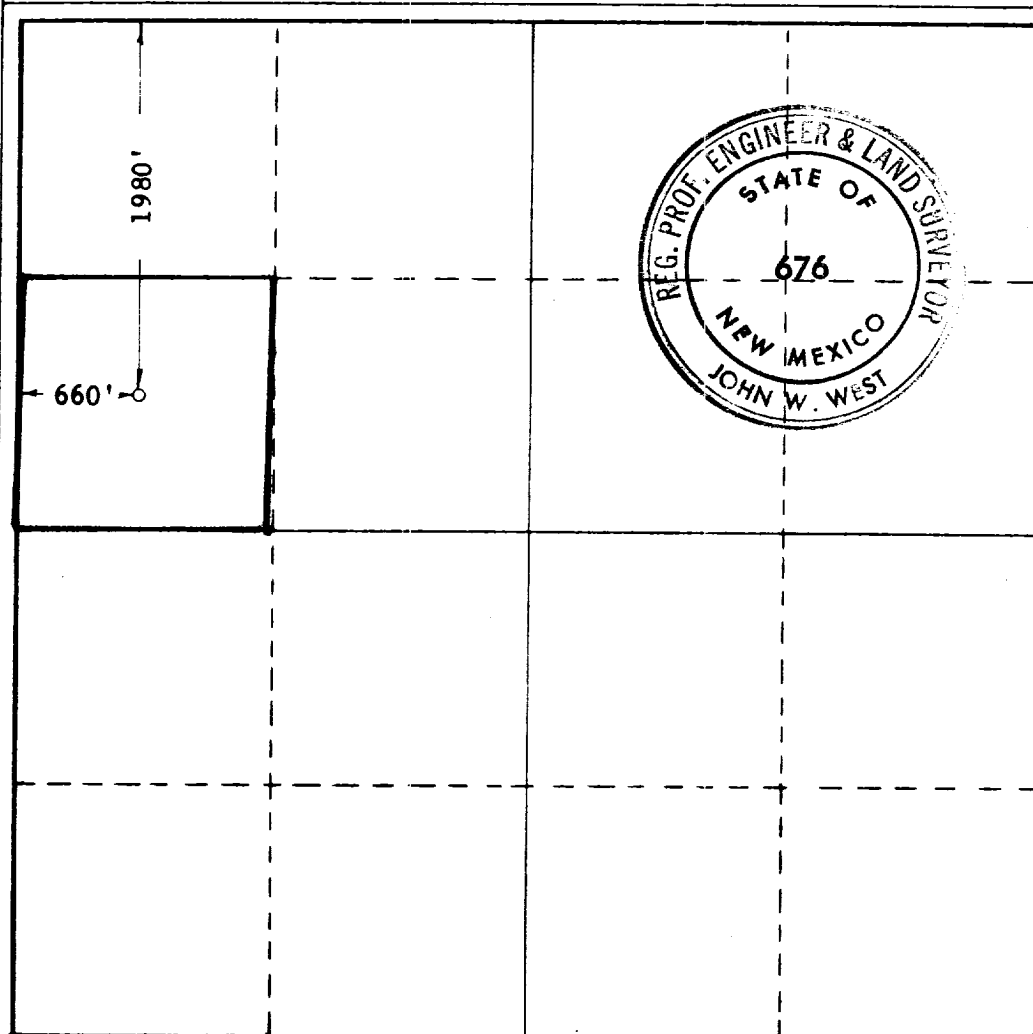

CERTIFICATION

I hereby certify that the information contained herein is true and complete to the best of my knowledge and belief.

Name *M. J. Smith*
Position
Production Clerk
Company
SOLAR OIL COMPANY
Date
January 20, 1969

I hereby certify that the well location shown on this plat was plotted from field notes of actual surveys made by me or under my supervision, and that the same is true and correct to the best of my knowledge and belief.

Date Surveyed
JANUARY 7, 1969

Registered Professional Engineer
and/or Land Surveyor

John W. West
Certificate No.

676

