

NO. OF COPIES RECEIVED		
DISTRIBUTION		
SANTA FE		
FILE		
U.S.G.S.		
LAND OFFICE		
OPERATOR		

NEW MEXICO OIL CONSERVATION COMMISSION

Form C-101
Revised 1-1-65

5A. Indicate Type of Lease	
STATE <input type="checkbox"/>	FEE <input checked="" type="checkbox"/>
5. State Oil & Gas Lease No.	
7. Unit Agreement Name	
8. Farm or Lease Name	
H. T. Mattern (NCT-B)	
9. Well No.	
15	
10. Field and Pool, or Wildcat	
Blinebry	
12. County	
Lea	
19. Proposed Depth	19A. Formation
6000'	Blinebry
20. Rotary or C.T.	
Rotary	
21. Elevations (Show whether DF, RT, etc.)	21A. Kind & Status Plug. Bond
	Blanket
21B. Drilling Contractor	22. Approx. Date Work will start
	April 15, 1972

APPLICATION FOR PERMIT TO DRILL, DEEPEN, OR PLUG BACK

1a. Type of Work	
DRILL <input checked="" type="checkbox"/>	DEEPEN <input type="checkbox"/>
b. Type of Well	
OIL WELL <input checked="" type="checkbox"/>	GAS WELL <input type="checkbox"/>
OTHER <input type="checkbox"/>	
2. Name of Operator	
Gulf Oil Corporation	
3. Address of Operator	
Box 670, Hobbs, New Mexico 88240	
4. Location of Well	
UNIT LETTER <u>N</u>	LOCATED <u>660</u> FEET FROM THE <u>South</u> LINE
AND <u>1820</u> FEET FROM THE <u>West</u> LINE OF SEC. <u>30</u>	TWP. <u>21-S</u> RGE. <u>37-E</u> NMPM
19. Proposed Depth	
6000'	
19A. Formation	
Blinebry	
20. Rotary or C.T.	
Rotary	
21. Elevations (Show whether DF, RT, etc.)	
21A. Kind & Status Plug. Bond	
Blanket	
21B. Drilling Contractor	
22. Approx. Date Work will start	
April 15, 1972	

23.

PROPOSED CASING AND CEMENT PROGRAM

SIZE OF HOLE	SIZE OF CASING	WEIGHT PER FOOT	SETTING DEPTH	SACKS OF CEMENT	EST. TOP
11"	8-5/8"	24#	1250'	Circulate	
7-7/8"	5-1/2"	15.5#	6000'	Base of Salt	

APPROVAL VALID
FOR 60 DAYS FROM DATE
OF ISSUANCE

7-6-72

THE COMMISSION MUST BE NOTIFIED
24 HOURS BEFORE THE RUNNING
CASING.

IN ABOVE SPACE DESCRIBE PROPOSED PROGRAM: IF PROPOSAL IS TO DEEPEN OR PLUG BACK, GIVE DATA ON PRESENT PRODUCTIVE ZONE AND PROPOSED NEW PRODUCTIVE ZONE. GIVE BLOWOUT PREVENTER PROGRAM, IF ANY.

I hereby certify that the information above is true and complete to the best of my knowledge and belief.

ORIGINAL SIGNED BY

Signed C. D. BORLAND

Title Area Production Manager

Date April 5, 1972

(This space for State Use)

APPROVED BY

CONDITIONS OF APPROVAL, IF ANY:

TITLE

SUPERVISOR DISTRICT I

DATE

APR 6 1972

RECEIVED

APR 5 1972

OIL CONSERVATION COMM.
HOBBS, N. M.

**NEW MEXICO OIL CONSERVATION COMMISSION
WELL LOCATION AND ACREAGE DEDICATION PLAT**

Form C-102
Supersedes C-128
Effective 1-1-65

All distances must be from the outer boundaries of the Section.

Operator GULF OIL CORP.			Lease H. T. MATTERN NCT-B		Well No. 15
Unit Letter N	Section 30	Township 21 SOUTH	Range 37 EAST	County LEA	
Actual Footage Location of Well: 660 feet from the SOUTH line and 1820 feet from the WEST line					
Ground Level Elev.	Producing Formation Blinebry		Pool Blinebry		Dedicated Acreage: 40 Acres

1. Outline the acreage dedicated to the subject well by colored pencil or hachure marks on the plat below.
2. If more than one lease is dedicated to the well, outline each and identify the ownership thereof (both as to working interest and royalty).
3. If more than one lease of different ownership is dedicated to the well, have the interests of all owners been consolidated by communitization, unitization, force-pooling, etc?

☐ Yes ☐ No If answer is "yes," type of consolidation _____

If answer is "no," list the owners and tract descriptions which have actually been consolidated. (Use reverse side of this form if necessary.) _____

No allowable will be assigned to the well until all interests have been consolidated (by communitization, unitization, forced-pooling, or otherwise) or until a non-standard unit, eliminating such interests, has been approved by the Commission.

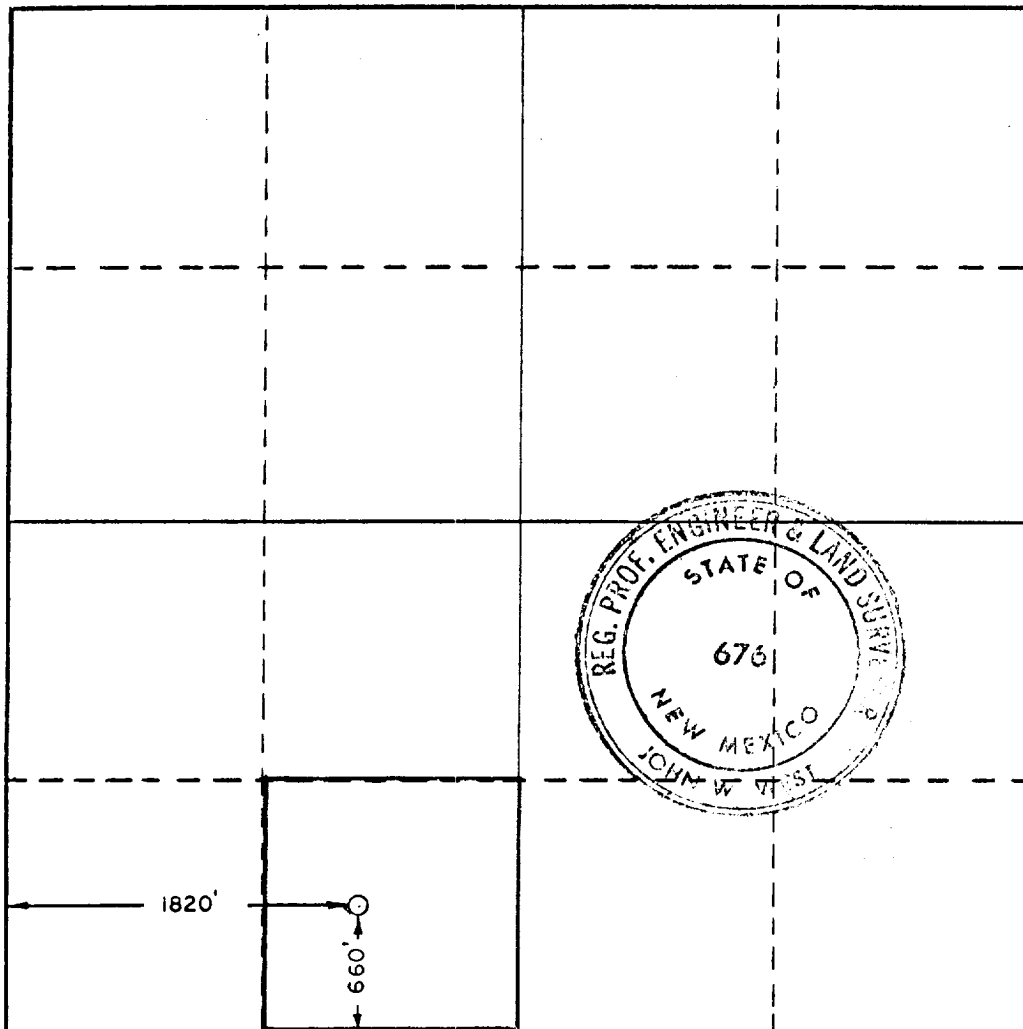

CERTIFICATION

I hereby certify that the information contained herein is true and complete to the best of my knowledge and belief.

**ORIGINAL SIGNED BY
C. D. BORLAND**

Name
C. D. BORLAND
Position
Area Production Manager
Company
Gulf Oil Corporation
Date
April 5, 1972

I hereby certify that the well location shown on this plat was plotted from field notes of actual surveys made by me or under my supervision, and that the same is true and correct to the best of my knowledge and belief.

Date Surveyed
APRIL 4, 1972

Registered Professional Engineer and/or Land Surveyor
<i>[Signature]</i>

Certificate No.
676

173

RECEIVED

APR 5 1972

173

IL CONSERVATION COMM.
HOBBS, N. M.