

NO. OF COPIES RECEIVED	
DISTRIBUTION	
SANTA FE	
FILE	
U.S.G.S.	
LAND OFFICE	
OPERATOR	

NEW MEXICO OIL CONSERVATION COMMISSION

Form C-101
Revised 1-1-65 **30-025-2443**

5A. Indicate Type of Lease
STATE ☐ FEE ☒

5. State Oil & Gas Lease No.

APPLICATION FOR PERMIT TO DRILL, DEEPEN, OR PLUG BACK

1a. Type of Work b. Type of Well OIL WELL <input checked="" type="checkbox"/> GAS WELL <input type="checkbox"/> OTHER <input type="checkbox"/> DRILL <input checked="" type="checkbox"/> DEEPEN <input type="checkbox"/> PLUG BACK <input type="checkbox"/> SINGLE ZONE <input checked="" type="checkbox"/> MULTIPLE ZONE <input type="checkbox"/>		7. Unit Agreement Name
2. Name of Operator John Yuronka		8. Farm or Lease Name Reeves
3. Address of Operator 120-C Central Building		9. Well No. 1
4. Location of Well UNIT LETTER G LOCATED 1650 FEET FROM THE North LINE AND 2310 FEET FROM THE East LINE OF SEC. 29 TWP. 20S RGE. 37E NMPM		10. Field and Pool, or Wildcat Junice-Monument
		12. County Lea
19. Proposed Depth 4000'		19A. Formation Grayburg & SA
20. Rotary or C.T. Rotary		
21. Elevations (Show whether DF, RT, etc.) 3515.5' GL	21A. Kind & Status Plug. Bond Filed	21B. Drilling Contractor Leatherwood Drlg. Co.
		22. Approx. Date Work will start 6-20-73

PROPOSED CASING AND CEMENT PROGRAM

SIZE OF HOLE	SIZE OF CASING	WEIGHT PER FOOT	SETTING DEPTH	SACKS OF CEMENT	EST. TOP
11"	8-5/8"	20#	350'	300	Circ.
7-7/8"	4-1/2"	9.5#	4000'	350	2500'

APPROVAL VALID
FOR 90 DAYS UNLESS
DRILLING COMMENCED,
EXPIRES **9-6-73**

IN ABOVE SPACE DESCRIBE PROPOSED PROGRAM: IF PROPOSAL IS TO DEEPEN OR PLUG BACK, GIVE DATA ON PRESENT PRODUCTIVE ZONE AND PROPOSED NEW PRODUCTIVE ZONE, GIVE BLOWOUT PREVENTER PROGRAM, IF ANY.

I hereby certify that the information above is true and complete to the best of my knowledge and belief.

Signed **John Yuronka** Title **Authorized Agent** Date **June 1, 1973**

(This space for State Use)

SUPERVISOR DISTRICT I

APPROVED BY **[Signature]** TITLE **[Signature]** DATE **[Signature]**

CONDITIONS OF APPROVAL, IF ANY:

NEW MEXICO DEPARTMENT OF LAND AND MINES
WELL LOCATION AND DEDICATION PLAT

Actual location of well shown on this plat

Operator JOHN YURONKA		Owner REEVES		Page 1
Section G	Section 29	Township 20 South	Range 37 East	Lea
Actual Location of Well:				
1650 feet from the North		2310 feet from the East		
Ground Level Elev. 3515.5	Producing Formation Grayburg-San Andres		Estimated Depth Eunice-Monument 40	

1. Outline the acreage dedicated to the subject well by colored pencil or ink marks on the plat below.
2. If more than one lease is dedicated to the well, list them (and identify the ownership thereof (both as to acreage and interest and royalty)).
3. If more than one lease of different ownership is dedicated to the well, have the interests of all owners dedicated and dated by communitization, unitization, lease pooling, etc.

☒ Yes ☐ No If answer is "no", explain reasons below.

If answer is "no" list the owners and their interests who have actually been considered. (Use reverse side of this form if necessary.)

No allowable will be assigned to the well until all interests have been considered, the communitization, unitization, lease pooling, or otherwise or until a name and acreage and interests for such interests, has been approved by the commission.

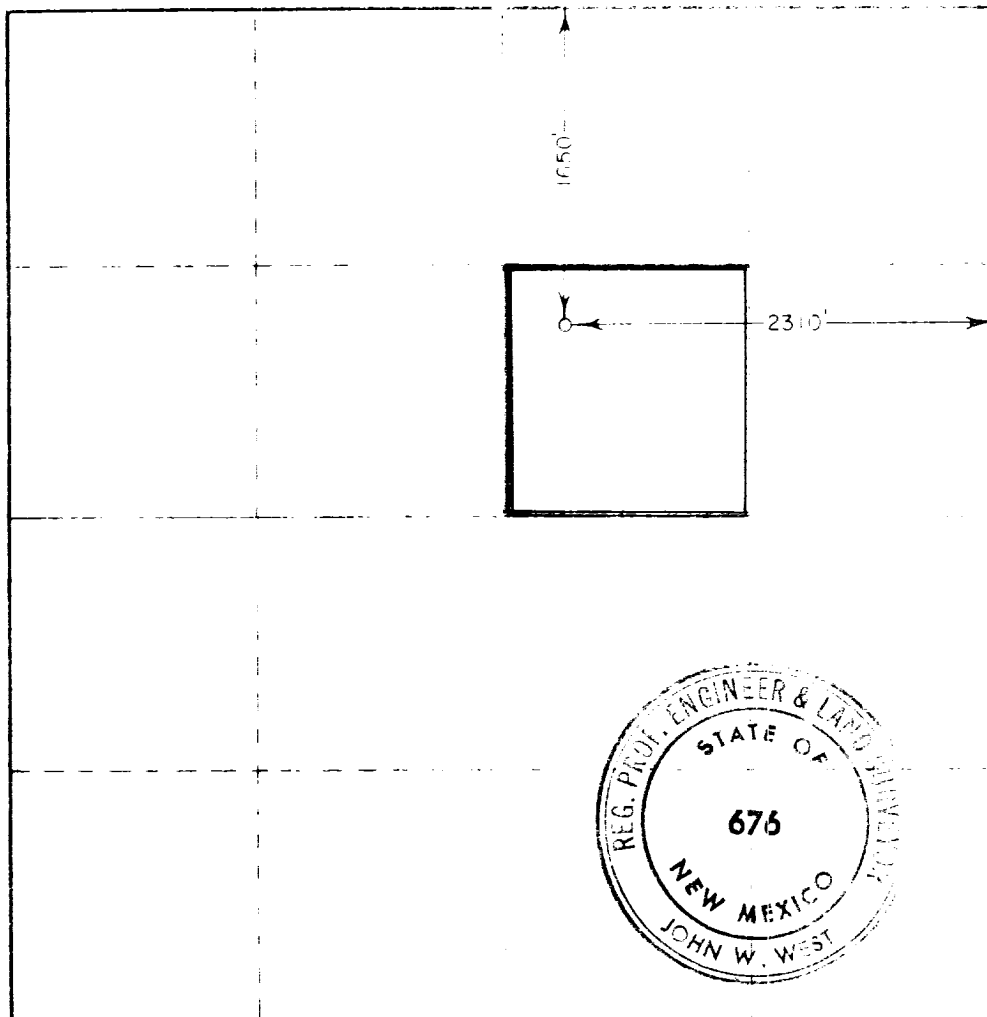

CERTIFICATION

I hereby certify that the well shown on this plat was located and dedicated to the best of my knowledge and belief.

John Yuronka
Authorized Agent

John Yuronka

May 30, 1973

I hereby certify that the well shown on this plat was located and dedicated to the best of my knowledge and belief.

Date of Survey

May 24, 1973

Registered Professional Engineer and Land Surveyor

John W. West

676

