

NO. OF COPIES RECEIVED	
DISTRIBUTION	
SANTA FE	
FILE	
U.S.G.S.	
LAND OFFICE	
OPERATOR	

NEW MEXICO OIL CONSERVATION COMMISSION

Form C-101
Revised 1-1-65

5A. Indicate Type of Lease	
STATE <input type="checkbox"/>	FEE <input checked="" type="checkbox"/>
5. State Oil & Gas Lease No.	

APPLICATION FOR PERMIT TO DRILL, DEEPEN, OR PLUG BACK

1a. Type of Work			7. Unit Agreement Name		
b. Type of Well DRILL <input checked="" type="checkbox"/> DEEPEN <input type="checkbox"/> PLUG BACK <input type="checkbox"/> OIL WELL <input checked="" type="checkbox"/> GAS WELL <input type="checkbox"/> OTHER <input type="checkbox"/> SINGLE ZONE <input checked="" type="checkbox"/> MULTIPLE ZONE <input type="checkbox"/>			8. Farm or Lease Name Downes "D"		
2. Name of Operator The Wiser Oil Company			9. Well No. 4		
3. Address of Operator P.O. Box 2467 Hobbs, N. Mex. 88240			10. Field and Pool, or Wildcat Drinkard		
4. Location of Well UNIT LETTER M LOCATED 810 FEET FROM THE West LINE AND 660 FEET FROM THE South LINE OF SEC. 32 TWP. 21S RGE. 37E NMPM			12. County Lea		
19. Proposed Depth 6700			19A. Formation Drinkard		20. Rotary or C.T. Rotary
21. Elevations (Show whether DF, RT, etc.) 3464 GR	21A. Kind & Status Plug. Bond Blanket-Good Standing	21B. Drilling Contractor Leatherwood	22. Approx. Date Work will start 11-1-73		

PROPOSED CASING AND CEMENT PROGRAM

SIZE OF HOLE	SIZE OF CASING	WEIGHT PER FOOT	SETTING DEPTH	SACKS OF CEMENT	EST. TOP
12-1/4"	8-5/8"	24#	1150'	700	Surface
7-7/8"	5-1/2"	15.50#	6700'	380	5000'

Plan to drill through Drinkard pay section, run full set of open hole logs. Set pipe. Selectively perforate and break down pay section with 6,000 gals of acid.

APPROVAL VALID
FOR 90 DAYS UNLESS
DRILLING COMMENCED,
EXPIRES 1-24-74

IN ABOVE SPACE DESCRIBE PROPOSED PROGRAM; IF PROPOSAL IS TO DEEPEN OR PLUG BACK, GIVE DATA ON PRESENT PRODUCTIVE ZONE AND PROPOSED NEW PRODUCTIVE ZONE. GIVE BLOWOUT PREVENTER PROGRAM, IF ANY.

I hereby certify that the information above is true and complete to the best of my knowledge and belief.

Signed R. D. Singleton Title District Supt. Date 10-23-73

(This space for State Use)

APPROVED BY [Signature] TITLE [Signature] DATE [Signature]
CONDITIONS OF APPROVAL, IF ANY:

**NEW MEXICO OIL CONSERVATION COMMISSION
WELL LOCATION AND ACREAGE DEDICATION PLAT**

Form C-102
Supersedes C-128
Effective 1-1-65

All distances must be from the outer boundaries of the Section

Operator WISER OIL COMPANY			Lease DOWNES "D"		Well No. 4
Unit Letter M	Section 32	Township 21 S	Range 37 E	County LEA	
Actual Distance from the Center of Well: 810 feet from the WEST line and 660 feet from the SOUTH line					
Ground Level Elev. 3464	Producing Formation Drinkard		Pool Drinkard		Dedicated Acreage: 40 Acres

1. Outline the acreage dedicated to the subject well by colored pencil or hatchure marks on the plat below.
2. If more than one lease is dedicated to the well, outline each and identify the ownership thereof (both as to working interest and royalty).
3. If more than one lease of different ownership is dedicated to the well, have the interests of all owners been consolidated by communitization, unitization, force-pooling, etc?

☐ Yes ☐ No If answer is "yes," type of consolidation _____

If answer is "no," list the owners and tract descriptions which have actually been consolidated. (Use reverse side of this form if necessary.) _____

No allowable will be assigned to the well until all interests have been consolidated (by communitization, unitization, forced-pooling, or otherwise) or until a non-standard unit, eliminating such interests, has been approved by the Commission.

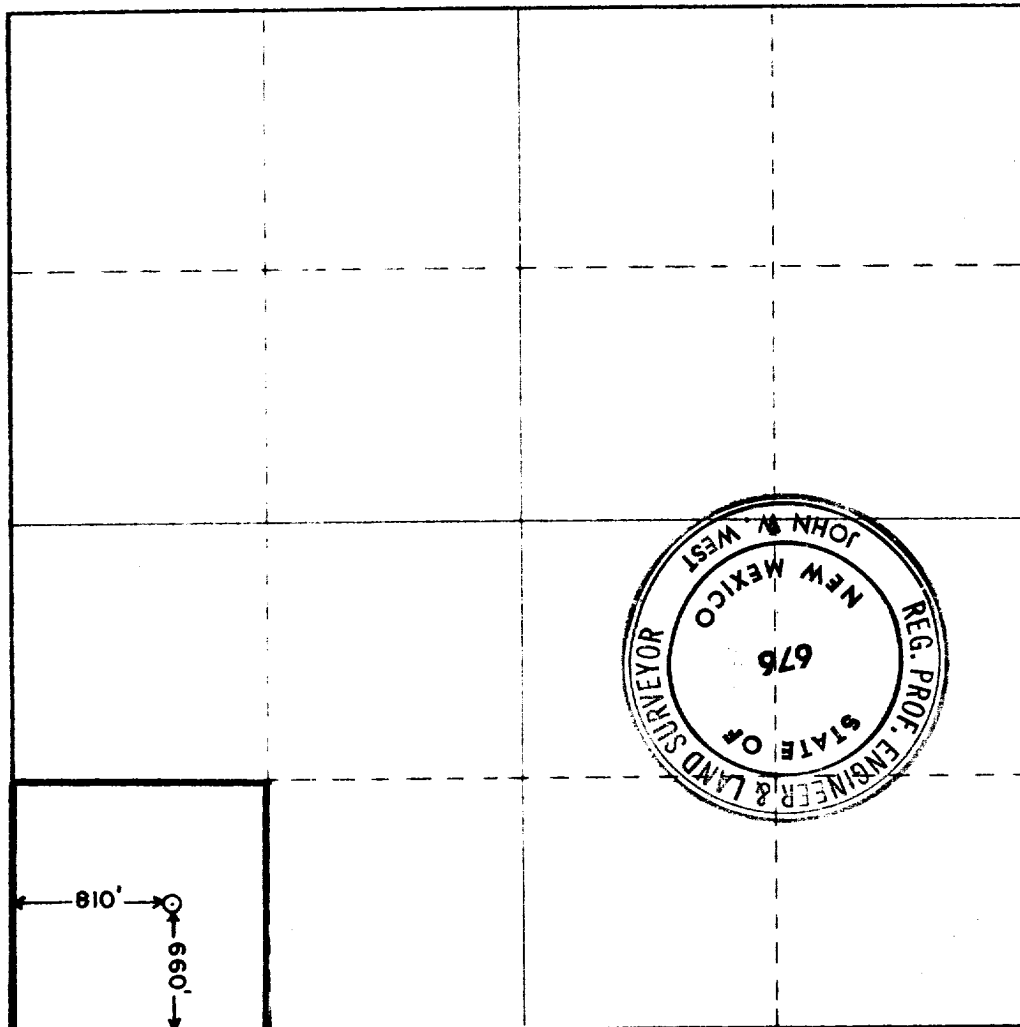

CERTIFICATION

I hereby certify that the information contained herein is true and complete to the best of my knowledge and belief.

B.D. Singletary
Name **B.D. Singletary**

Position **District Supt.**

Company **The Wiser Oil Company**

Date **October 23, 1973**

I hereby certify that the well location shown on this plat was plotted from field notes of actual surveys made by me or under my supervision, and that the same is true and correct to the best of my knowledge and belief.

Date Surveyed
OCTOBER 22, 1973

Registered Professional Engineer
and/or Land Surveyor

John M. West
Certificate No. **676**

0 330 660 990 1320 1650 1980 2310 2640 2970 3300 3630 3960 4290 4620 4950 5280 5610 5940 6270 6600