

UNITED STATES
DEPARTMENT OF THE INTERIOR
BUREAU OF LAND MANAGEMENT

FORM APPROVED
Budget Bureau No. 1004-0135
Expires: March 31, 1993

SUNDRY NOTICES AND REPORTS ON WELLS

Do not use this form for proposals to drill or to deepen or reentry to a different reservoir.
Use "APPLICATION FOR PERMIT—" for such proposals

SUBMIT IN TRIPLICATE

1. Type of Well <input type="checkbox"/> Oil Well <input checked="" type="checkbox"/> Gas Well <input type="checkbox"/> Other	5. Lease Designation and Serial No. LC-NM-2511
2. Name of Operator Doyle Hartman	6. If Indian, Allottee or Tribe Name
3. Address and Telephone No. P. O. Box 10426, Midland, Texas 79702 915-684-4011	7. If Unit or CA, Agreement Designation
4. Location of Well (Footage, Sec., T., R., M., or Survey Description) 760' FNL & 1830' FWL (C) Sec. 33, T-20-S, R-37-E	8. Well Name and No. Meyer B-28 A ^{com} AC/2 No. 3
	9. API Well No. 30-025-24877
	10. Field and Pool, or Exploratory Area Eumont Y-5R-QN
	11. County or Parish, State Lea County, NM

2. CHECK APPROPRIATE BOX(s) TO INDICATE NATURE OF NOTICE, REPORT, OR OTHER DATA

TYPE OF SUBMISSION	TYPE OF ACTION
<input type="checkbox"/> Notice of Intent	<input type="checkbox"/> Abandonment
<input checked="" type="checkbox"/> Subsequent Report	<input type="checkbox"/> Recompletion
<input type="checkbox"/> Final Abandonment Notice	<input type="checkbox"/> Plugging Back
	<input type="checkbox"/> Casing Repair
	<input type="checkbox"/> Altering Casing
	<input checked="" type="checkbox"/> Other <u>Temporarily Abandon</u>
	<input type="checkbox"/> Change of Plans
	<input type="checkbox"/> New Construction
	<input type="checkbox"/> Non-Routine Fracturing
	<input type="checkbox"/> Water Shut-Off
	<input type="checkbox"/> Conversion to Injection
	<input type="checkbox"/> Dispose Water

(Note: Report results of multiple completion on Well Completion or Recompletion Report and Log form.)

3. Describe Proposed or Completed Operations (Clearly state all pertinent details, and give pertinent dates, including estimated date of starting any proposed work. If well is directionally drilled, give subsurface locations and measured and true vertical depths for all markers and zones pertinent to this work.)*

11-11-91 RU Clarke Well Service. POOH and laid down rods and tubing.

11-12-91 RTH on wireline and set a cement retainer in the closed position above the Eumont perforations. Retainer set at 3530' RKB.

11-20-91 Loaded hole with 79 Bbls of inhibited water. Pressure tested to 520 psig and held for 30 min. Test was witnessed by NMOC representative Buddy Hill. We respectfully request a Temporarily Abandoned status for this well.

APPROVED FOR 12 MONTH PERIOD

ENDING 11/19/92

14. I hereby certify that the foregoing is true and correct

Signed Patrick K. Warrick Title Engineer Date 12-5-91

(This space for Federal or State office use)

Approved by _____ Title _____ Date 1-23-92
Conditions of approval, if any:

Title 18 U.S.C. Section 1001, makes it a crime for any person knowingly and willfully to make to any department or agency of the United States any false, fictitious or fraudulent statements or representations as to any matter within its jurisdiction.

*See Instruction on Reverse Side

RECEIVED

JAN 27 1992

OFFICE
HONORARY SECRETARY

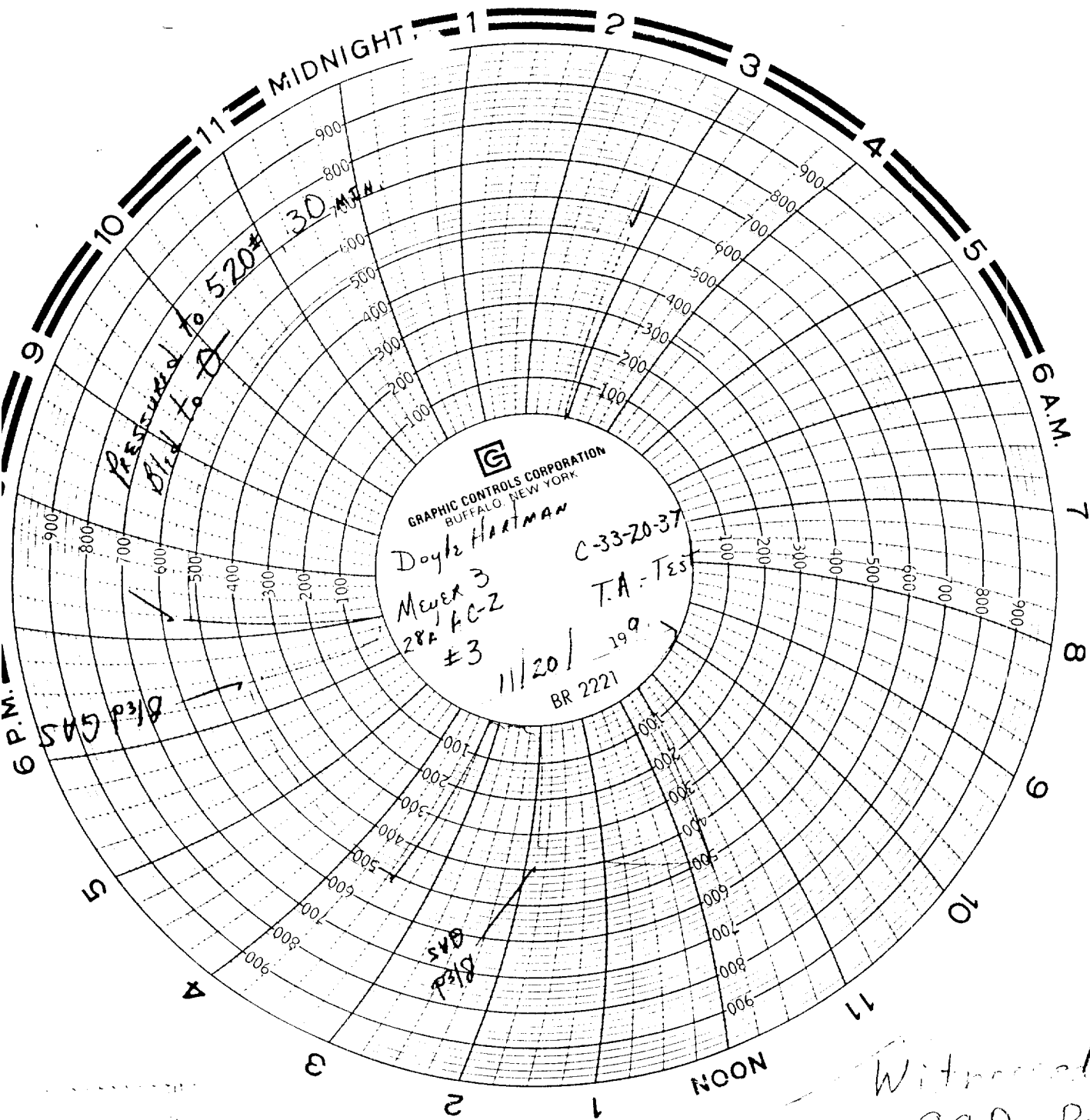

11/20/91 Doyle Hartman
MEYER 3 28-A AC-2 #3
C-33-20-37

CASING PRESSURE - TSTM 15 sec. to 0, GAS
Loaded Casing, 76 bbl. inert fluid,
Pressured to 500#, bled gas twice,
Pressured to 520#, 30 min. Held, Bled to 0

RECEIVED

JAN 27 1992

U.S. HOUSE OF REPRESENTATIVES