

Form 9-331
Dec. 1973Form Approved.
Budget Bureau No. 42-R1424UNITED STATES
DEPARTMENT OF THE INTERIOR
GEOLOGICAL SURVEY

SUNDRY NOTICES AND REPORTS ON WELLS

(Do not use this form for proposals to drill or to deepen or plug back to a different reservoir. Use Form 9-331-C for such proposals.)

1. oil ☒ gas ☐ other ☐
well well well
2. NAME OF OPERATOR
CONOCO INC.
3. ADDRESS OF OPERATOR
P. O. Box 450, Hobbs, N.M. 88240
4. LOCATION OF WELL (REPORT LOCATION CLEARLY. See space 17 below.)
AT SURFACE: 2130' FSL & 1980' FEL
AT TOP PROD. INTERVAL: ✓
AT TOTAL DEPTH: ✓
16. CHECK APPROPRIATE BOX TO INDICATE NATURE OF NOTICE, REPORT, OR OTHER DATA

REQUEST FOR APPROVAL TO:

- TEST WATER SHUT-OFF ☐
FRACTURE TREAT ☐
SHOOT OR ACIDIZE ☐
REPAIR WELL ☐
PULL OR ALTER CASING ☐
MULTIPLE COMPLETE ☐
CHANGE ZONES ☐
ABANDON* ☐
(other) ☐

SUBSEQUENT REPORT OF:

- ☐
☐
☐
☐
☐
☐
☐
☒
☐

RECEIVED

JUL 17 1980

(NOTE: Report results of multiple completion or zone change on Form 9-330.)

U. S. GEOLOGICAL SURVEY
HOBBS, NEW MEXICO

5. LEASE
NM D557686
6. IF INDIAN, ALLOTTEE OR TRIBE NAME
7. UNIT AGREEMENT NAME
SEMU
8. FARM OR LEASE NAME
SEMU-DRINKARD-WEIR
9. WELL NO.
95
10. FIELD OR WILDCAT NAME
WEIR DRINKARD
11. SEC., T., R., M., OR BLK. AND SURVEY OR AREA
SEC. 23 T-20S, R-37E
12. COUNTY OR PARISH
LEA
13. STATE
NM
14. API NO.
15. ELEVATIONS (SHOW DF, KDB, AND WD)
3525' GR

17. DESCRIBE PROPOSED OR COMPLETED OPERATIONS (Clearly state all pertinent details, and give pertinent dates, including estimated date of starting any proposed work. If well is directionally drilled, give subsurface locations and measured and true vertical depths for all markers and zones pertinent to this work.)*

MIRU 6-3-80. Clean out to 7700'. Set cmt. retainer @ 7600'. Squeezed Penn perfs. @ 7682'-90' w/ 150 SK. class C cmt. & spotted 15' cmt. on top of retainer. Circ. 25 SK. cmt. to surface. Spot 150 gal. 15% HCl-NE @ 6960'-6790'. Perf. Drinkard @ 6837', 40', 53', 62', 80', 86', 90', 96', 6900', 13', 16', 20', 25', 43', 6946'. Acidize @ 6837'-6946' w/ 1500 gal. 15% HCl-NE. Perf. @ 6603', 08', 16', 24', 64', 88', 94', 6703', 07', 20', 26', 37', 6750'. Treat upper perfs. w/ 1500 gal. 15% HCl-NE. Frac. w/ 34,650 gal. gelled fluid & 55,300# 20/40 sd. Swabbed well. Ran 2 7/8" tbg., set @ 7000'. Well pumped 0 BOPD, 225 BOPD, gas TSTM. Will test well further & evaluate.

Subsurface Safety Valve: Manu. and Type _____ Set @ _____ Ft.

18. I hereby certify that the foregoing is true and correct

SIGNED _____ TITLE Administrative Supervisor

(This space for Federal or State office use)

APPROVED BY _____
CONDITIONS OF APPROVAL, IF ANY:USGS-5
NMFH-4
FILE

TITLE _____

DATE 7/16/80
ACCEPTED FOR RECORD

DATE

JUL 21 1980

U.S. GEOLOGICAL SURVEY
ROSWELL, NEW MEXICO

m

NEW MEXICO OIL CONSERVATION COMMISSION
WELL LOCATION AND ACREAGE DEDICATION PLAT

Form C-102
Supersedes C-128
Effective 1-1-65

All distances must be from the outer boundaries of the Section.

Operator CONOCO INC.			Lease SEMI-DRINKARD-WEIR		Well No. 95
Unit Letter J	Section 23	Township 20 SOUTH	Range 37 EAST	County LEA	
Actual Footage Location of Well: 2130 feet from the SOUTH line and 1980 feet from the EAST line					
Ground Level Elev. 3525'	Producing Formation DRINKARD		Pool WEIR DRINKARD		Dedicated Acreage: 40 Acres

1. Outline the acreage dedicated to the subject well by colored pencil or hachure marks on the plat below.
2. If more than one lease is dedicated to the well, outline each and identify the ownership thereof (both as to working interest and royalty).
3. If more than one lease of different ownership is dedicated to the well, have the interests of all owners been consolidated by communitization, unitization, force-pooling, etc?

☐ Yes ☐ No If answer is "yes," type of consolidation _____

If answer is "no," list the owners and tract descriptions which have actually been consolidated. (Use reverse side of this form if necessary.) _____

No allowable will be assigned to the well until all interests have been consolidated (by communitization, unitization, forced-pooling, or otherwise) or until a non-standard unit, eliminating such interests, has been approved by the Commission.

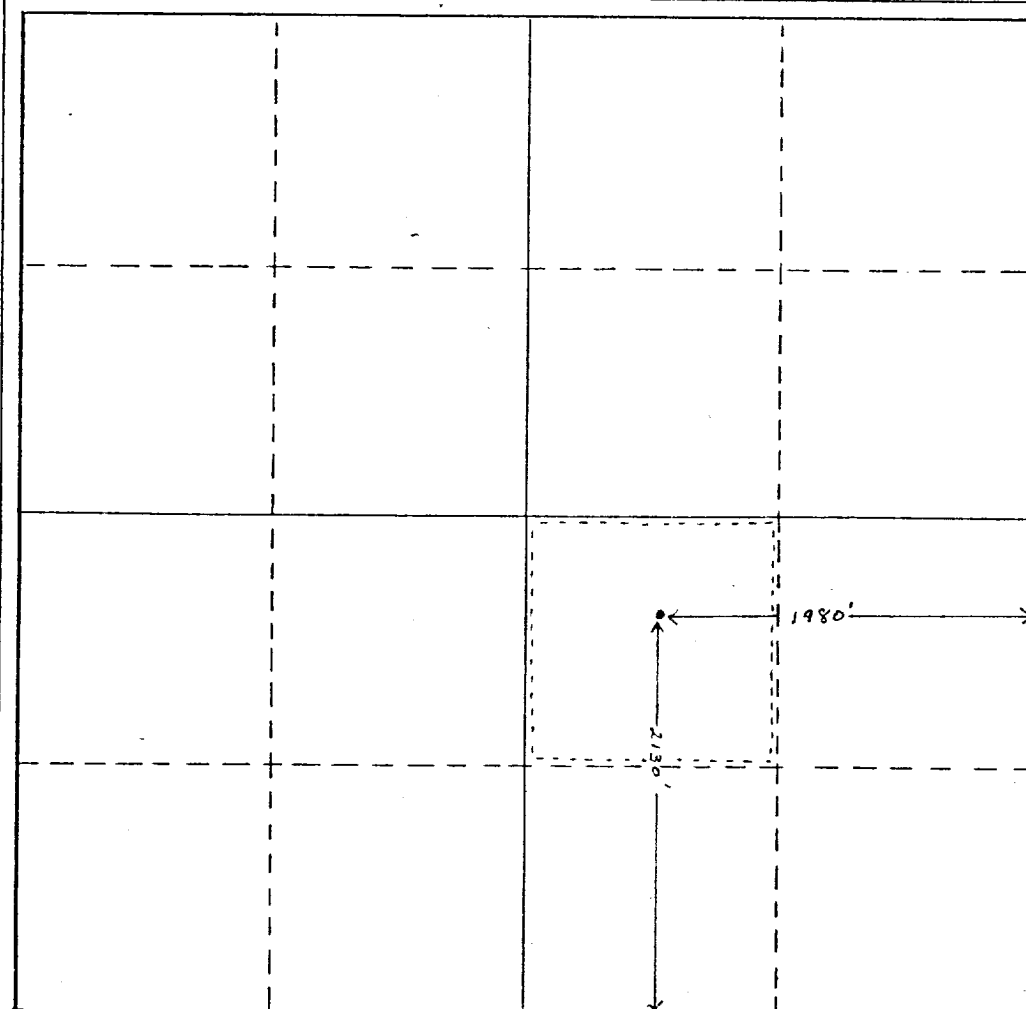

CERTIFICATION

I hereby certify that the information contained herein is true and complete to the best of my knowledge and belief.

Name
W. A. Butterfield
Position
ADMINISTRATIVE SUPERVISOR
Company
CONOCO INC.

Date
7/15/80

I hereby certify that the well location shown on this plat was plotted from field notes of actual surveys made by me or under my supervision, and that the same is true and correct to the best of my knowledge and belief.

Date Surveyed

Registered Professional Engineer and/or Land Surveyor

Certificate No.

