

COPY TO O  
UNITED STATES  
DEPARTMENT OF THE INTERIOR  
GEOLOGICAL SURVEY(Other instructions on  
reverse side)

Budget Bureau No. 42-R1425.

LEASE DESIGNATION AND SERIAL NO.

LC 031695(b)

6. IF INDIAN, ALLOTTEE OR TRIBE NAME

7. UNIT AGREEMENT NAME

WARREN

8. FARM OR LEASE NAME

WARREN UNIT

9. WELL NO.

5-9

10. FIELD AND ZONE

WARREN, Blinney-Tubb

11. SEC., T., R., M., OR BLK.  
AND SURVEY OR AREA

Sec. 29, T-20S, R-38E

12. COUNTY OR PARISH

Lea

13. STATE

NM

## APPLICATION FOR PERMIT TO DRILL, DEEPEN, OR PLUG BACK

1a. TYPE OF WORK

DRILL ☒DEEPEN ☐PLUG BACK ☐

b. TYPE OF WELL

OIL  
WELL ☒GAS  
WELL ☐

OTHER

SINGLE  
ZONE ☐MULTIPLE  
ZONE ☒

2. NAME OF OPERATOR

Continental Oil Company

3. ADDRESS OF OPERATOR

Box 460, Hobbs, NM 88240

4. LOCATION OF WELL (Report location clearly and in accordance with any State requirements.)\*

At surface

2310' FSL + 330 FEL

At proposed prod. zone

Same

14. DISTANCE IN MILES AND DIRECTION FROM NEAREST TOWN OR POST OFFICE\*

15. DISTANCE FROM PROPOSED\*

LOCATION TO NEAREST  
PROPERTY OR LEASE LINE, FT.  
(Also to nearest drig. unit line, if any)

16. NO. OF ACRES IN LEASE

17. NO. OF ACRES ASSIGNED  
TO THIS WELL

40

18. DISTANCE FROM PROPOSED LOCATION\*  
TO NEAREST WELL, DRILLING, COMPLETED,  
OR APPLIED FOR, ON THIS LEASE, FT.

19. PROPOSED DEPTH

6770'

20. ROTARY OR CABLE TOOLS

Rotary

21. ELEVATIONS (Show whether DF, RT, GR, etc.)

3527.49 GR

22. APPROX. DATE WORK WILL START\*

7-15-78

## 23. PROPOSED CASING AND CEMENTING PROGRAM

SIZE OF HOLE	SIZE OF CASING	WEIGHT PER FOOT	SETTING DEPTH	QUANTITY OF CEMENT
12 1/4"	9 5/8"	3 2.30#	1400'	575-5X circ
8 3/4"	7"	23 1/2 2.26#	6770'	1085-5X

It is proposed to drill a straight hole to a TD of 6770' and complete as a dual oil well in the Blinney and Tubb zones.

See attached for BOP. Program, Mud Program, Formation Tops, Logging, etc.

## CONDITIONS OF APPROVAL

Union Drilling Operations have  
submitted this application  
Expires OCT 17 1978

"APPROVED WHILE DRILLING AND TESTING."

IN ABOVE SPACE DESCRIBE PROPOSED PROGRAM: If proposal is to deepen or plug back, give data on present productive zone and proposed new productive zone. If proposal is to drill or deepen directionally, give pertinent data on subsurface locations and measured and true vertical depths. Give blowout preventer program, if any.

24.

SIGNED

Wm. A. Butterfield

TITLE

Admin. Supv.

DATE

6-21-78

(This space for Federal or State office use)

PERMIT NO.

APPROVAL DATE

APPROVED BY

TITLE

CONDITIONS OF APPROVAL, IF ANY:

\*See Instructions On Reverse Side

USGS (6), NMFS (4), File (2)

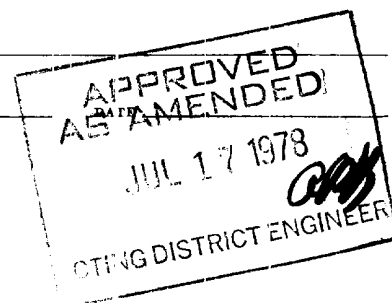

RECEIVED

JUL 18 1978

U.S. CONSTITUTION COMM.  
1978, H. R.

Attachment to Form 9-331 C  
Application for Permit to Drill

Continental Oil Company, Warren Unit No. 59, 2310' FSL  
& 330' FEL, Sec. 29, T-20S, R-38E  
Lea County, New Mexico

1. The geologic name of the surface formation is Quaternary Sand.
2. The estimated tops of important geologic markers are shown on the attached Proposed Well Plan.
3. The estimated depths at which anticipated water, oil, gas or other mineral-bearing formations to be encountered are as follows:

Santa Rosa SS	Approximately 300' Water
Salado	Approximately 1500' Salt
Blinebry	Approximately 5900' Oil
Tubb	Approximately 6400' Oil
4. The proposed casing program is as follows:

Surface - new 9 5/8" 32.30# k-55 STC set at approximately 1400'  
Production - new 7" 23# and 26# K-55 STC set at approximately 6770'
5. A drawing of an API Series 900 Blowout Preventer Specification is attached. Pipe rams and blinds will be checked to 1,000 PSI for 30 minutes when BOP is installed. BOP will be checked when casing string is set and operated daily for checks.
6. The proposed mud program is as follows:

0-1400' fresh water	8.5-9.0 pounds per gallon
1600'-TD salt gel	9.0-10.0 pounds per gallon
7. The auxiliary equipment to be used is:
  - (1) kelly cocks
  - (2) floats at the bit
8. It is proposed to run GR-CNL-FDC-DLL logs from TD to 2600'.
9. No abnormal pressures or temperatures are expected to be encountered in this well.
10. The anticipated starting date for the first well is July 15, 1978, with a duration date of approximately 21 days.

RECEIVED

JUL 18 1978

CH. OF INFORMATION COMM.  
HARRIS, N. M.

CONTINENTAL OIL COMPANY  
Blow-out Preventer Specifications

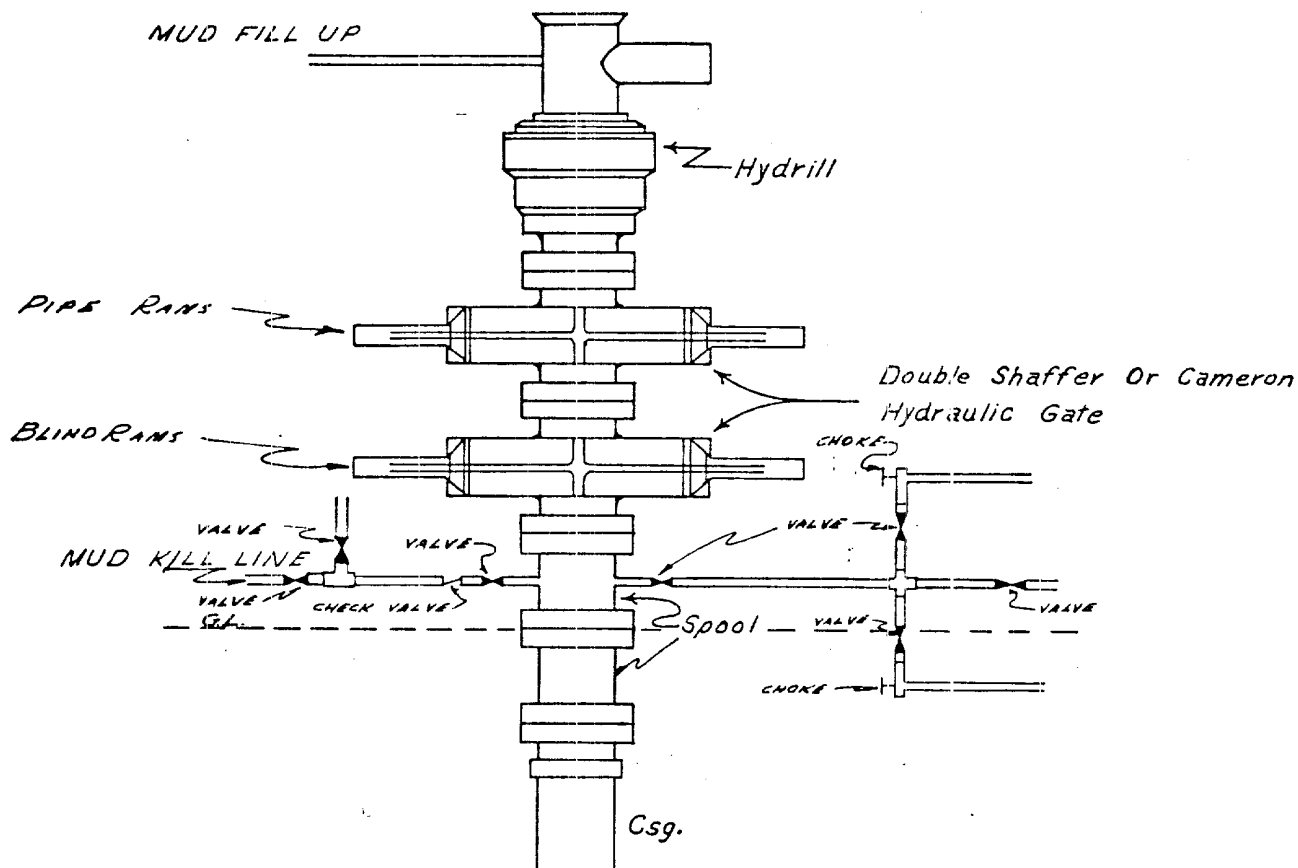

# API Series 900

NOTE:

Manual and Hydraulic controls with closing unit no less than 75' from well head.  
Remote controls on rig floor.

DUE TO SUBSTRUCTURE CLEARANCE,  
HYDRILL MAY OR MAY NOT BE USED.

CONTINENTAL OIL COMPANY  
WARREN UNIT NO. 59

RECEIVED

JUL 16 1978

CH. 61. COMM. COMM.  
JUL 16 1978

NEW MEXICO OIL CONSERVATION COMMISSION  
WELL LOCATION AND ACREAGE DEDICATION PLAT

Form C-102  
Supersedes C-128  
Effective 1-1-65

All distances must be from the outer boundaries of the Section

Operator <b>Continental Oil Co.</b>		Lease <b>Warren Unit</b>		Well No. <b>59</b>
Tract Letter <b>I</b>	Section <b>29</b>	Township <b>20 South</b>	Range <b>38 East</b>	County <b>Lea</b>

Actual Footage Location of Well:

2310 feet from the South line and		330 feet from the East line	
Ground Level Elev. <b>3527.49</b>	Producing Formation <b>Blinberry &amp; Tubb</b>	Pool <b>UNDESIGNATED WARREN</b>	Dedicated Acreage: <b>40</b> Acres

1. Outline the acreage dedicated to the subject well by colored pencil or hatchure marks on the plat below.
2. If more than one lease is dedicated to the well, outline each and identify the ownership thereof (both as to working interest and royalty).
3. If more than one lease of different ownership is dedicated to the well, have the interests of all owners been consolidated by communitization, unitization, force-pooling, etc?

☐ Yes ☐ No If answer is "yes," type of consolidation \_\_\_\_\_

If answer is "no," list the owners and tract descriptions which have actually been consolidated. (Use reverse side of this form if necessary.) \_\_\_\_\_

No allowable will be assigned to the well until all interests have been consolidated (by communitization, unitization, forced-pooling, or otherwise) or until a non-standard unit, eliminating such interests, has been approved by the Commission.

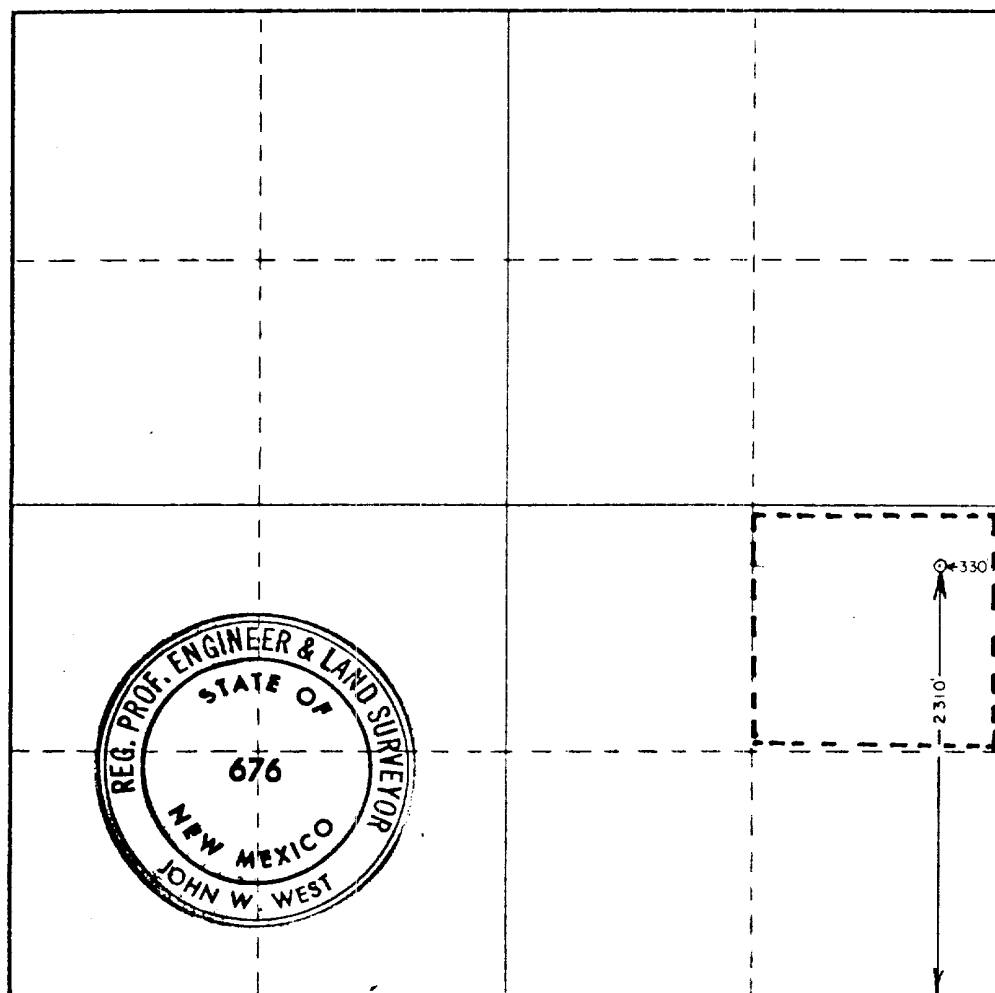

CERTIFICATION

I hereby certify that the information contained herein is true and complete to the best of my knowledge and belief.

Name  
**Wm. A. Butterfield**  
Position  
**ADMIN. SUPV.**  
Company  
**CONTINENTAL OIL CO.**  
Date  
**JUNE 21, 1978**

I hereby certify that the well location shown on this plat was plotted from field notes of actual surveys made by me or under my supervision, and that the same is true and correct to the best of my knowledge and belief.

Date Surveyed  
**May 30, 1978**  
Registered Professional Engineer and/or Land Surveyor  
**John W. West**  
Certificate No. **John W. West 676**  
**Ronald J. Eidson 3239**

330 660 990 1320 1650 1980 2310 2640 2970 3300 3630 3960 4290 4620 4950 5280 5610 5940 6270 6600

RECEIVED

APR 18 1978

COMM. COMM.  
U. S. A.



Approved \_\_\_\_\_

SURFACE USE PLAN  
Continental Oil Company, Warren Unit No. 59  
T-20S, R-38E  
Lea County, New Mexico

The plan is to accompany "Application for Permit to Drill" the subject well which is located approximately eleven miles south of Hobbs, New Mexico. The following is a discussion of pertinent information concerning possible effect which the proposed drilling of the well may have on the environment of the well and road sites and surrounding acreage. A copy will be posted on the derrick floor so that all contractors and sub-contractors will be aware of all items of this plan.

1. Existing Roads

- A. The proposed well site is as follows:

Well No. 59, 2310' FSL and 330' FEL of Section 29

- B. Exhibit "A" is a portion of a New Mexico road map showing existing black top roads. Directions to the location (outlined in red on map) from Hobbs, New Mexico are as follows: From the Stanolind Road on the south edge of Hobbs, travel south 9.6 miles on Highway 18 and refer to Exhibit "C" Warren Unit road map for the well location.

- C,D,E. The access roads are shown on Exhibits "B", "C" and "D".

- F. No improvement or maintenance are anticipated for the existing roads.

2. Planned Access Roads

- A. Width and Length: New roads required will be 12' wide and various lengths. These new roads are labeled on Exhibits "B" and "C". (staked)
- B. Turnouts: None
- C. Drainage Design: New road will have a drop of 6" from center line on each side.
- D. Culverts, Cuts and Fills: None
- E. Surfacing Material: Six inches of caliche, bladed, watered and compacted.
- F. Gates, Cattleguards, Fences: None required.
- G. The proposed roads are staked.

3. Locations of Existing Wells

See Exhibit "D"

4. Location of Existing and/or Proposed Facilities

- A. Tank Batteries: The existing production header is located in the SW/4 of Section 27 and located on Exhibit "D".
- B. Producing Facilities: No additional producing facilities are required.
- C. Oil Gathering Lines: The flowline will lay (not buried) along the roads as shown on Exhibit "D".
- D. Other Lines: No additional gas gathering, injection or disposal lines will be required.
- E. Rehabilitation: Pits will be backfilled and leveled as soon as practical to original condition. Commencement of rehabilitation operations will immediately follow removal of drilling and completion equipment from location and rehabilitation of the surface is planned to be completed within 45 days from commencement.
- F. Power Lines: See attached map for the power distribution.

5. Water Supply

The supply of water will be hauled from Eunice, New Mexico.

6. Source of Construction Materials

- A. Caliche for surfacing the new road and the well pad will be obtained from an existing pit in the SE/SE Section 15, T-20S, R-28E as shown on Exhibit "D".
- B. Caliche to be purchased from Mr. Earl Kornegay.
- C. The caliche to be hauled, from the location of caliche pit, on existing roads to the new roads locations as shown on Exhibits "C" and "D".

7. Methods for Handling Waste Disposal

Waste Disposal: Well cuttings will be disposed in reserve pit. Barrel trash containers to be in accessible locations within drill site area during drilling and completion procedures. All detrimental waste will be hauled away, burned or buried with a minimum cover of 24" of dirt. See Exhibit "E" for location of pits. If well is

productive, maintenance waste will be placed in special trash cans and hauled away periodically. Any produced water will be collected in tanks until hauled to an approved disposal system, or separate disposal applications will be submitted to the survey for appropriate approval.

8. Ancillary Facilities

None

9. Well Site Layout

Exhibit "E" shows the relative location and dimensions of the well pad, mud pit, reserve pit, trash barrel, etc. The reserve pit will be lined with plastic. The pad and pits are staked.

10. Plans for Restoration of Surface

Pits will be backfilled and leveled as soon as practical to original condition. Commencement of rehabilitation operations will immediately follow removal of drilling and completion equipment from location and rehabilitation of the surface is planned to be completed within 45 days from commencement.

11. Other Information

- A. Terrain: Low rolling sand hills. See Exhibit "B", topographic map of area.
- B. Soil: Sandy
- C. Vegetation: Sparse - Shinnery
- D. Surface Use: Grazing
- E. Ponds and Streams: None within one mile
- F. Water Wells: None within one mile
- G. Residences and Building: None within one mile
- H. Arroyos, Canyons, Etc.: Monument Draw approximately 2 miles Southwest, see attached Exhibit "B".
- I. Well Sign: Sign identifying and locating well will be maintained at drill site with the spudding of the well.
- J. Open Pits: All pits containing mud or other liquids will be fenced.
- K. Archaeological Resources: None observed.

12. Operator's Representative

Field personnel who can be contacted concerning compliance of this Surface Use Plan are as follows:

Production and Drilling  
W. D. Cates, D. A. Sowers,  
E. L. Oshlo or L. P. Thompson  
1001 North Turner  
Hobbs, New Mexico 88240  
Phone: 303-4141

13. Certification

I hereby certify that I, or persons under my direct supervision, have inspected the proposed drill site and access route; that I am familiar with the conditions which presently exist; that the statements made in this plan are, to the best of my knowledge, true and correct; and that the work associated with the operations proposed herein will be performed by Continental Oil Company and its contractors and sub-contractors in conformity with this plan and the terms and conditions under which it is approved.

6-21-78

Date

Dave Sowers

dlt

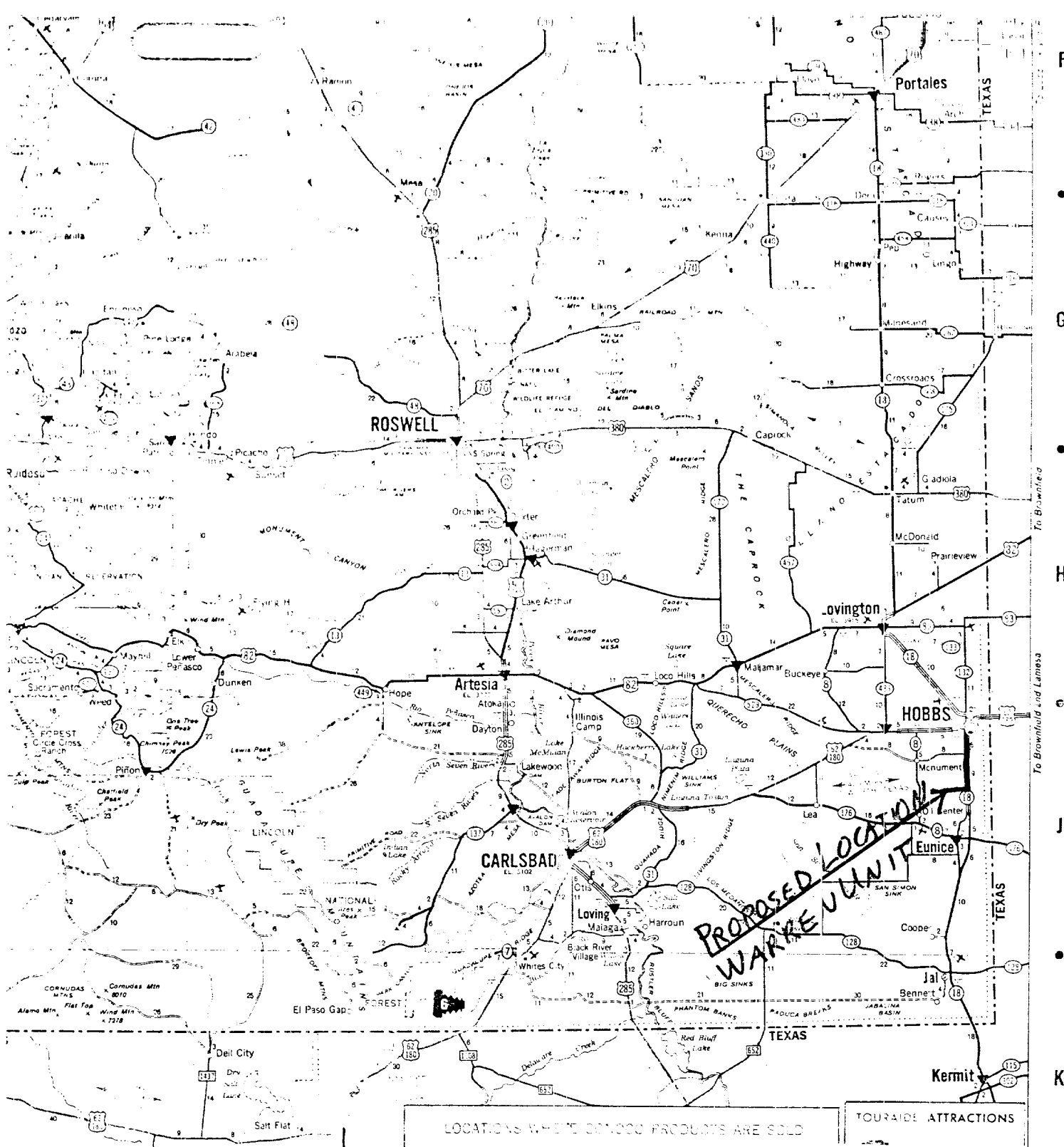

LOCATIONS WHERE COMPANY PRODUCTS ARE SOLD

Locations on Interstate Highways 1  
Locations on U.S. Highways 2  
Locations on State Highways 3

Locations of 60,000 Gallon Capacity

TOURIST ATTRACTIONS

Continental Oil Company  
Warren Unit  
Exhibit "A"

1	San Antonio	04	San Jose	04	Torres	04
2	San Carlos	05	San Jose	05	Torres	05
3	San Carlos	06	San Jose	06	Torres	06
4	San Carlos	07	San Jose	07	Torres	07
5	San Carlos	08	San Jose	08	Torres	08
6	San Carlos	09	San Jose	09	Torres	09
7	San Carlos	10	San Jose	10	Torres	10
8	San Carlos	11	San Jose	11	Torres	11
9	San Carlos	12	San Jose	12	Torres	12
10	San Carlos	13	San Jose	13	Torres	13
11	San Carlos	14	San Jose	14	Torres	14
12	San Carlos	15	San Jose	15	Torres	15
13	San Carlos	16	San Jose	16	Torres	16
14	San Carlos	17	San Jose	17	Torres	17
15	San Carlos	18	San Jose	18	Torres	18
16	San Carlos	19	San Jose	19	Torres	19
17	San Carlos	20	San Jose	20	Torres	20
18	San Carlos	21	San Jose	21	Torres	21
19	San Carlos	22	San Jose	22	Torres	22
20	San Carlos	23	San Jose	23	Torres	23
21	San Carlos	24	San Jose	24	Torres	24
22	San Carlos	25	San Jose	25	Torres	25
23	San Carlos	26	San Jose	26	Torres	26
24	San Carlos	27	San Jose	27	Torres	27
25	San Carlos	28	San Jose	28	Torres	28
26	San Carlos	29	San Jose	29	Torres	29
27	San Carlos	30	San Jose	30	Torres	30
28	San Carlos	31	San Jose	31	Torres	31
29	San Carlos	32	San Jose	32	Torres	32
30	San Carlos	33	San Jose	33	Torres	33
31	San Carlos	34	San Jose	34	Torres	34
32	San Carlos	35	San Jose	35	Torres	35
33	San Carlos	36	San Jose	36	Torres	36
34	San Carlos	37	San Jose	37	Torres	37
35	San Carlos	38	San Jose	38	Torres	38
36	San Carlos	39	San Jose	39	Torres	39
37	San Carlos	40	San Jose	40	Torres	40
38	San Carlos	41	San Jose	41	Torres	41
39	San Carlos	42	San Jose	42	Torres	42
40	San Carlos	43	San Jose	43	Torres	43
41	San Carlos	44	San Jose	44	Torres	44
42	San Carlos	45	San Jose	45	Torres	45
43	San Carlos	46	San Jose	46	Torres	46
44	San Carlos	47	San Jose	47	Torres	47
45	San Carlos	48	San Jose	48	Torres	48
46	San Carlos	49	San Jose	49	Torres	49
47	San Carlos	50	San Jose	50	Torres	50
48	San Carlos	51	San Jose	51	Torres	51
49	San Carlos	52	San Jose	52	Torres	52
50	San Carlos	53	San Jose	53	Torres	53
51	San Carlos	54	San Jose	54	Torres	54
52	San Carlos	55	San Jose	55	Torres	55
53	San Carlos	56	San Jose	56	Torres	56
54	San Carlos	57	San Jose	57	Torres	57
55	San Carlos	58	San Jose	58	Torres	58
56	San Carlos	59	San Jose	59	Torres	59
57	San Carlos	60	San Jose	60	Torres	60
58	San Carlos	61	San Jose	61	Torres	61
59	San Carlos	62	San Jose	62	Torres	62
60	San Carlos	63	San Jose	63	Torres	63
61	San Carlos	64	San Jose	64	Torres	64
62	San Carlos	65	San Jose	65	Torres	65
63	San Carlos	66	San Jose	66	Torres	66
64	San Carlos	67	San Jose	67	Torres	67
65	San Carlos	68	San Jose	68	Torres	68
66	San Carlos	69	San Jose	69	Torres	69
67	San Carlos	70	San Jose	70	Torres	70
68	San Carlos	71	San Jose	71	Torres	71
69	San Carlos	72	San Jose	72	Torres	72
70	San Carlos	73	San Jose	73	Torres	73
71	San Carlos	74	San Jose	74	Torres	74
72	San Carlos	75	San Jose	75	Torres	75
73	San Carlos	76	San Jose	76	Torres	76
74	San Carlos	77	San Jose	77	Torres	77
75	San Carlos	78	San Jose	78	Torres	78
76	San Carlos	79	San Jose	79	Torres	79
77	San Carlos	80	San Jose	80	Torres	80
78	San Carlos	81	San Jose	81	Torres	81
79	San Carlos	82	San Jose	82	Torres	82
80	San Carlos	83	San Jose	83	Torres	83
81	San Carlos	84	San Jose	84	Torres	84
82	San Carlos	85	San Jose	85	Torres	85
83	San Carlos	86	San Jose	86	Torres	86
84	San Carlos	87	San Jose	87	Torres	87
85	San Carlos	88	San Jose	88	Torres	88
86	San Carlos	89	San Jose	89	Torres	89
87	San Carlos	90	San Jose	90	Torres	90
88	San Carlos	91	San Jose	91	Torres	91
89	San Carlos	92	San Jose	92	Torres	92
90	San Carlos	93	San Jose	93	Torres	93
91	San Carlos	94	San Jose	94	Torres	94
92	San Carlos	95	San Jose	95	Torres	95
93	San Carlos	96	San Jose	96	Torres	96
94	San Carlos	97	San Jose	97	Torres	97
95	San Carlos	98	San Jose	98	Torres	98
96	San Carlos	99	San Jose	99	Torres	99
97	San Carlos	100	San Jose	100	Torres	100
98	San Carlos	101	San Jose	101	Torres	101
99	San Carlos	102	San Jose	102	Torres	102
100	San Carlos	103	San Jose	103	Torres	103
101	San Carlos	104	San Jose	104	Torres	104
102	San Carlos	105	San Jose	105	Torres	105
103	San Carlos	106	San Jose	106	Torres	106
104	San Carlos	107	San Jose	107	Torres	107
105	San Carlos	108	San Jose	108	Torres	108
106	San Carlos	109	San Jose	109	Torres	109
107	San Carlos	110	San Jose	110	Torres	110
108	San Carlos	111	San Jose	111	Torres	111
109	San Carlos	112	San Jose	112	Torres	112
110	San Carlos	113	San Jose	113	Torres	113
111	San Carlos	114	San Jose	114	Torres	114
112	San Carlos	115	San Jose	115	Torres	115
113	San Carlos	116	San Jose	116	Torres	116
114	San Carlos	117	San Jose	117	Torres	117
115	San Carlos	118	San Jose	118	Torres	118
116	San Carlos	119	San Jose	119	Torres	119
117	San Carlos	120	San Jose	120	Torres	120
118	San Carlos	121	San Jose	121	Torres	121
119	San Carlos	122	San Jose	122	Torres	122
120	San Carlos	123	San Jose	123	Torres	123
121	San Carlos	124	San Jose	124	Torres	124
122	San Carlos	125	San Jose	125	Torres	125
123	San Carlos	126	San Jose	126	Torres	126
124	San Carlos	127	San Jose	127	Torres	127
125	San Carlos	128	San Jose	128	Torres	128
126	San Carlos	129	San Jose	129	Torres	129
127	San Carlos	130	San Jose	130	Torres	130
128	San Carlos	131	San Jose	131	Torres	131
129	San Carlos	132	San Jose	132	Torres	132
130	San Carlos	133	San Jose	133	Torres	133
131	San Carlos	134	San Jose	134	Torres	134
132	San Carlos	135	San Jose	135	Torres	135
133	San Carlos	136	San Jose	136	Torres	136
134	San Carlos	137	San Jose	137	Torres	137
135	San Carlos	138	San Jose	138	Torres	138
136	San Carlos	139	San Jose	139	Torres	139
137	San Carlos	140	San Jose	140	Torres	140
138	San Carlos	141	San Jose	141	Torres	141
139	San Carlos	142	San Jose	142	Torres	142
140	San Carlos	143	San Jose	143	Torres	143
141	San Carlos	144	San Jose	144	Torres	144
142	San Carlos	145	San Jose	145	Torres	145
143	San Carlos	146	San Jose	146	Torres	146
144	San Carlos	147	San Jose	147	Torres	147
145	San Carlos	148	San Jose	148	Torres	148
146	San Carlos	149	San Jose	149	Torres	149
147	San Carlos	150	San Jose	150	Torres	150
148	San Carlos	151	San Jose	151	Torres	151
149	San Carlos	152	San Jose	152	Torres	152
150	San Carlos	153	San Jose	153	Torres	153
151	San Carlos	154	San Jose	154	Torres	154
152	San Carlos	155	San Jose	155	Torres	155
153	San Carlos	156	San Jose	156	Torres	156
154	San Carlos	157	San Jose	157	Torres	157
155	San Carlos	158	San Jose	158	Torres	158
156	San Carlos	159	San Jose	159	Torres	159
157	San Carlos	160	San Jose	160	Torres	160
158	San Carlos	161	San Jose	161	Torres	161
159	San Carlos	162	San Jose	162	Torres	162
160	San Carlos	163	San Jose	163	Torres	163
161	San Carlos	164	San Jose	164	Torres	164
162	San Carlos	165	San Jose	165	Torres	165
163	San Carlos	166	San Jose	166	Torres	166
164	San Carlos	167	San Jose	167	Torres	167
165	San Carlos	168	San Jose	168	Torres	168
166	San Carlos	169	San Jose	169	Torres	169
167	San Carlos	170	San Jose	170	Torres	170
168	San Carlos	171	San Jose	171	Torres	171
169	San Carlos	172	San Jose	172	Torres	172
170	San Carlos	173	San Jose	173	Torres	173
171	San Carlos	174	San Jose	174	Torres	174
172	San Carlos	175	San Jose	175	Torres	175
173	San Carlos	176	San Jose	176	Torres	176
174	San Carlos	177	San Jose	177	Torres	177
175	San Carlos	178	San Jose	178	Torres	178
176	San Carlos	179	San Jose	179	Torres	179
177	San Carlos	180	San Jose	180	Torres	180
178	San Carlos	181	San Jose	181	Torres	181
179	San Carlos	182	San Jose	182	Torres	182
180	San Carlos	183	San Jose	183	Torres	183
181	San Carlos	184	San Jose	184	Torres	184
182	San Carlos	185	San Jose	185	Torres	185
183	San Carlos	186	San Jose	186	Torres	186
184	San Carlos	187	San Jose	187	Torres	187
185	San Carlos	188	San Jose	188	Torres	188
186	San Carlos	189	San Jose	189	Torres	189
187	San Carlos	190	San Jose	190	Torres	190
188	San Carlos	191	San Jose	191	Torres	191
189	San Carlos	192	San Jose	192	Torres	192
190	San Carlos	193	San Jose	193	Torres	193
191	San Carlos	194	San Jose	194	Torres	194
192	San Carlos	195	San Jose	195	Torres	195
193	San Carlos	196	San Jose	196	Torres	196
194	San Carlos	197	San Jose	197	Torres	197
195	San Carlos	198	San Jose	198	Torres	198
196	San Carlos	199	San Jose	199	Torres	199
197	San Carlos	200	San Jose	200	Torres	200
198	San Carlos	201	San Jose	201	Torres	201
199	San Carlos	202	San Jose	202	Torres	202
200	San Carlos	203	San Jose	203	Torres	203
201	San Carlos	204	San Jose	204	Torres	204
202	San Carlos	205	San Jose	205	Torres	205
203	San Carlos	206	San Jose	206	Torres	206
204	San Carlos	207	San Jose	207	Torres	207
205	San Carlos	208	San Jose	208	Torres	208
206	San Carlos	209	San Jose	209	Torres	209
207	San Carlos	210	San Jose	210	Torres	210
208	San Carlos	211	San Jose	211	Torres	211
209	San Carlos	212	San Jose	212	Torres	212
210	San Carlos	213	San Jose	213	Torres	213
211	San Carlos	214	San Jose	214	Torres	214
212	San Carlos	215	San Jose	215	Torres	215
213	San Carlos	216	San Jose	216	Torres	216
214	San Carlos	217	San Jose	217	Torres	217
215	San Carlos	218	San Jose	218	Torres	218
216	San Carlos	219	San Jose	219	Torres	219
217	San Carlos	220	San Jose	220	Torres	220
218	San Carlos	221	San Jose	221	Torres	221
219	San Carlos	222	San Jose	222	Torres	222
220	San Carlos	223	San Jose	223	Torres	223
221	San Carlos	224	San Jose	224	Torres	224
222	San Carlos	225	San Jose	222		

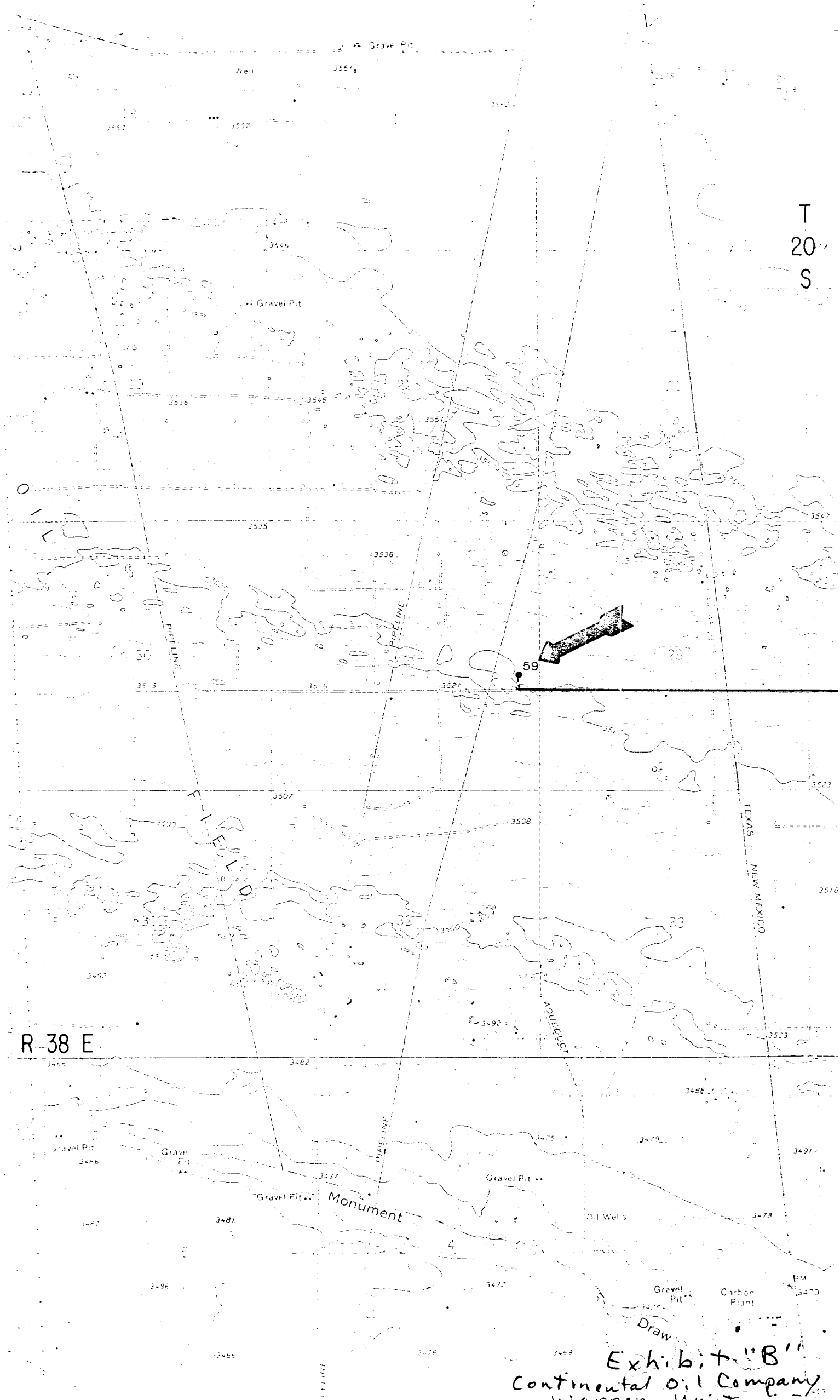

Hwy 18 9.6 Miles From Hobbs

Well No.	Section	Downward Range	Direction	Remarks
1	1	1	1	1
2	2	2	2	2
3	3	3	3	3
4	4	4	4	4
5	5	5	5	5
6	6	6	6	6
7	7	7	7	7
8	8	8	8	8
9	9	9	9	9
10	10	10	10	10
11	11	11	11	11
12	12	12	12	12
13	13	13	13	13
14	14	14	14	14
15	15	15	15	15
16	16	16	16	16
17	17	17	17	17
18	18	18	18	18
19	19	19	19	19
20	20	20	20	20
21	21	21	21	21
22	22	22	22	22
23	23	23	23	23
24	24	24	24	24
25	25	25	25	25
26	26	26	26	26
27	27	27	27	27
28	28	28	28	28
29	29	29	29	29
30	30	30	30	30
31	31	31	31	31
32	32	32	32	32
33	33	33	33	33
34	34	34	34	34
35	35	35	35	35
36	36	36	36	36

Existing Roads  
Proposed Roads .....

CONTINENTAL OIL CO.

WARREN UNIT

EXHIBIT "C"

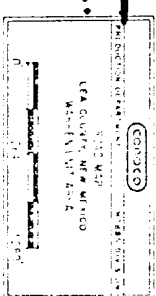



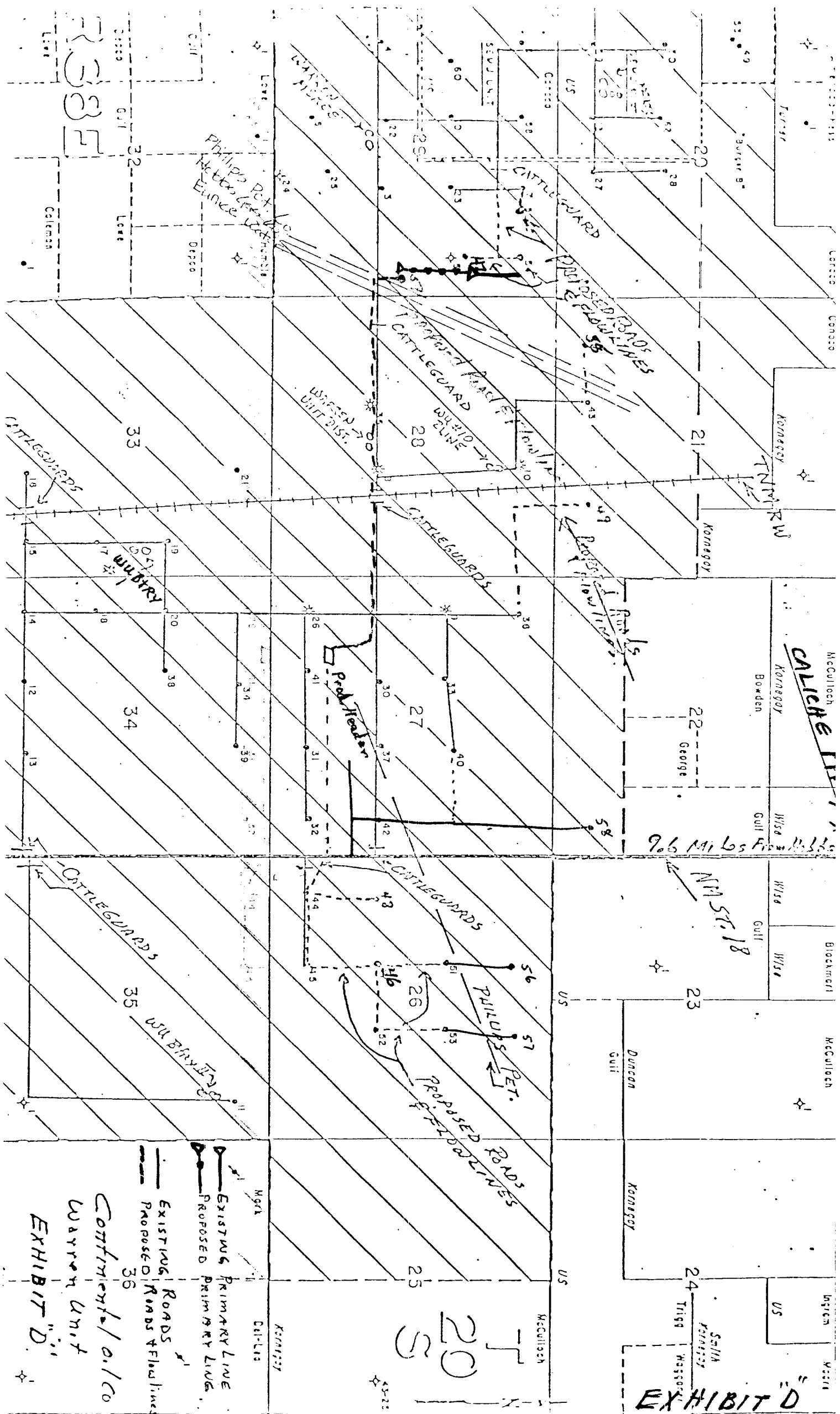

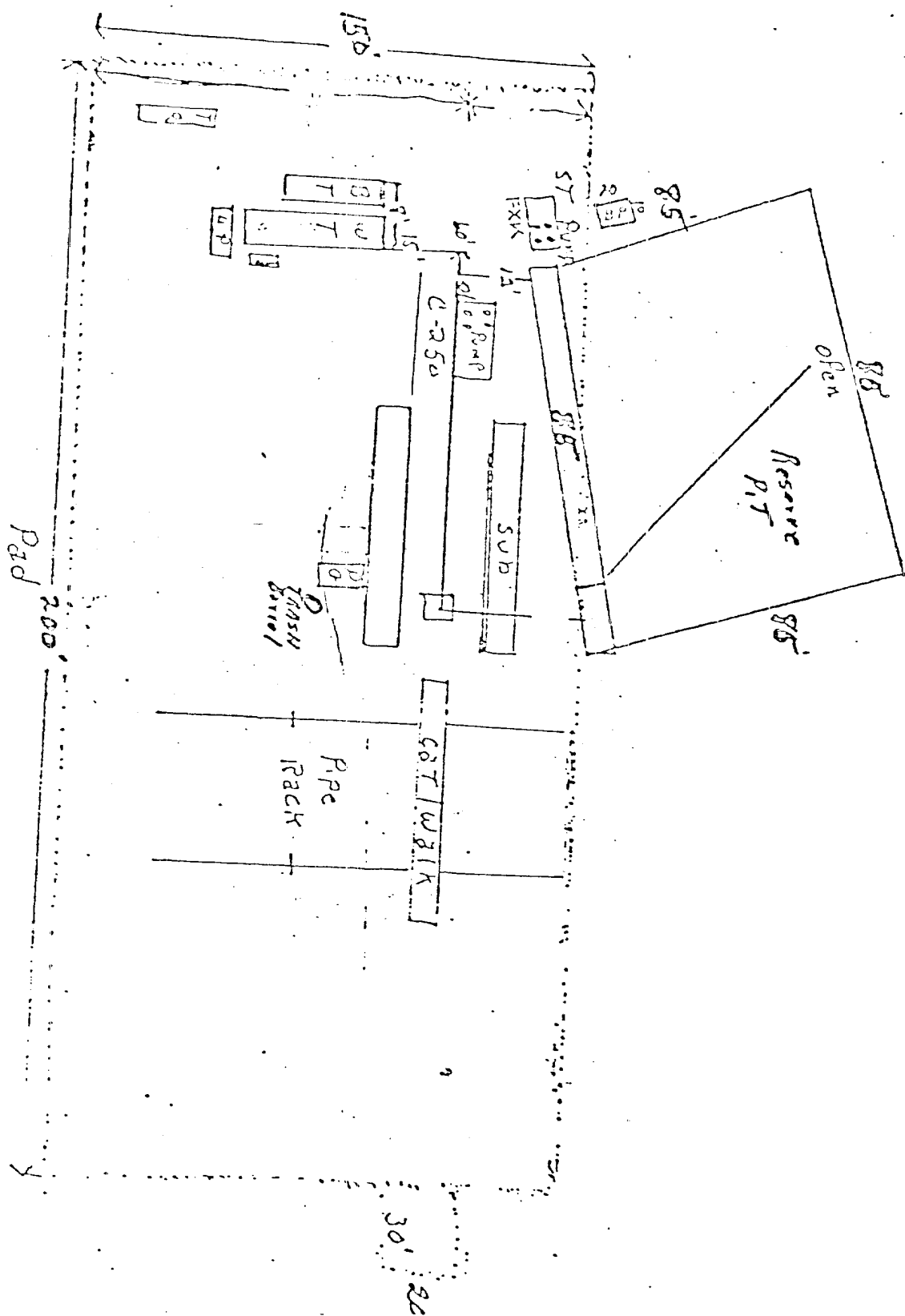

Continents / Oil Co.  
WARRLEN UNIT

EXHIBIT "E"

EXHIBIT "E"

CONTINENTAL OIL COMPANY

Warren Unit No. 59

Power Distribution

A plot is attached showing the proposed well location, existing roads, new proposed roads, existing power lines, proposed power lines, also drawings of the pole design.

It is proposed to tie-in to an existing primary line and construct 1650' of primary line with a transformer bank at the well site. The new line will be constructed at 330' per span. The proposed line is staked.

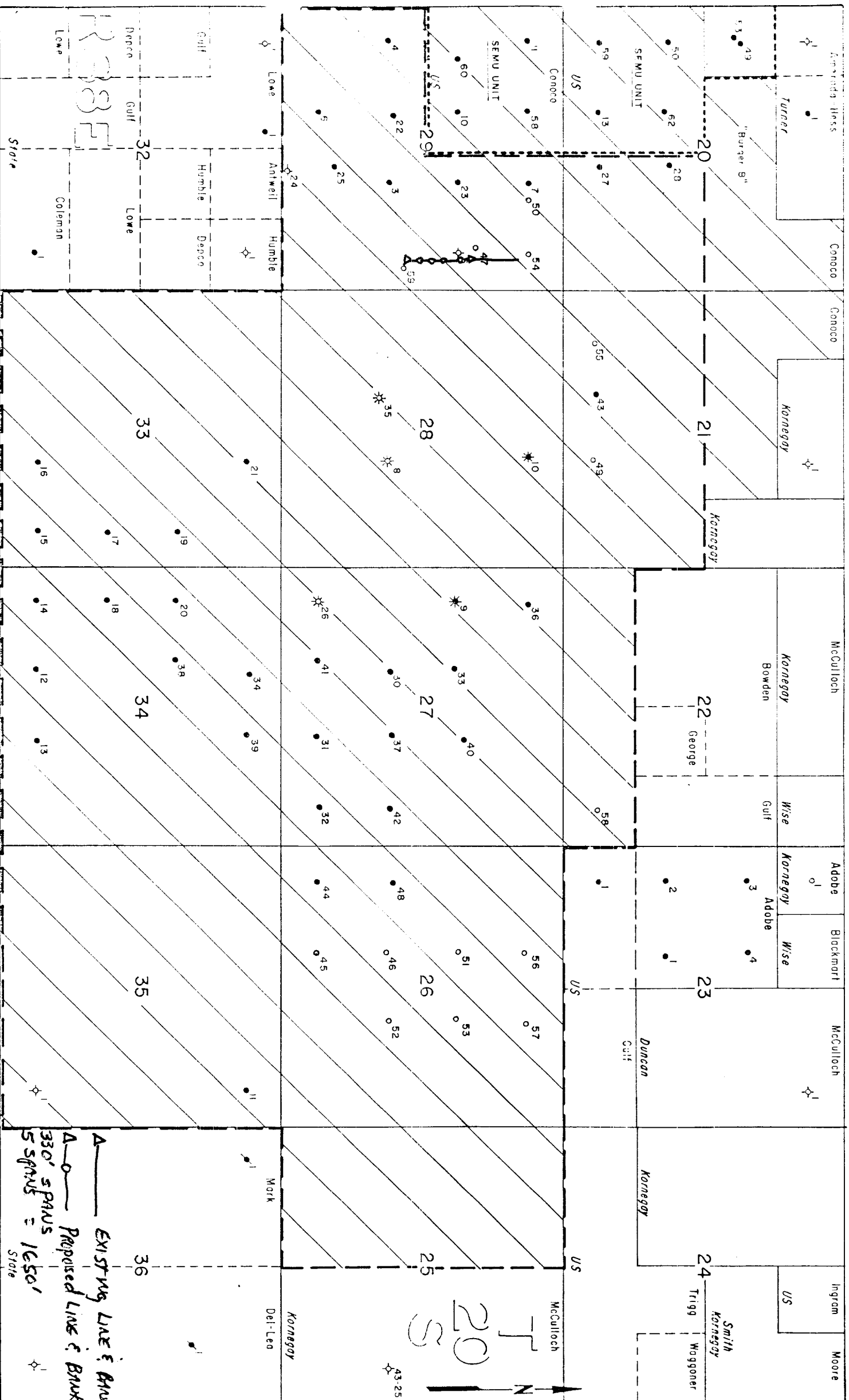

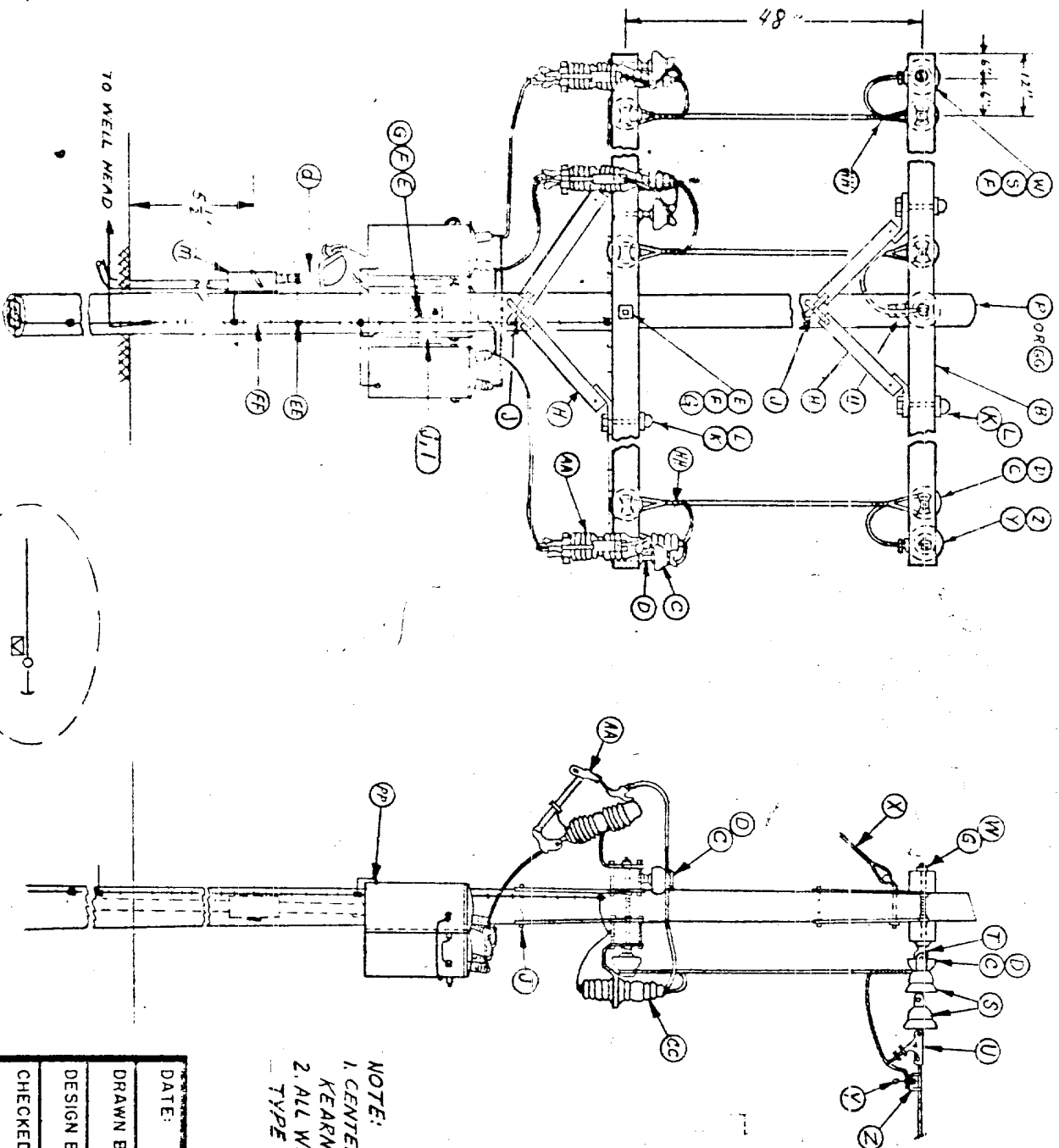

ITEM	QTY	REF
B	4	
C	9	
D	9	
E	3	
F	24	
G	12	
H	8	
J	4	
K	8	
L	8	
PorGG	1	ES-1A, NOTE 5
S	6	
T	3	
U	3	
W	5	
X	1	
Y	3	
Z	3	
AA	3	
CC	3	
EE	8	
FF	1	
HH	6	
d	1	
U1	1	ES-1A, NOTE 2
m	1	
PP	3	

NOTE:  
 1. CENTER PHASE ON BANK WILL HAVE EPOXY INS.  
 KEARNY NO. 323015-24 INSULATOR.  
 2. ALL WIRE FROM POINT "U" WILL BE INSULATED  
 TYPE WIRE ON TRANSFORMER BANK.

DATE:	12-13-71	TITLE:	SINGLE POLE SUBSTA. 1PH. TRANS. CLUSTER MOUNT PRIM DEAD-END-12500/480V. AGSR
DRAWN BY:	AKD	DESIGN BY:	AKD
CHECKED BY:		PRODUCTION DEPT.	CONOCO
APPROVED BY:		JOB:	HOBBES DIVISION
SCALE:	NONE	DRAWING NO.:	ES-9

ITEM	DESCRIPTION	A. B. CHANCE NO.	JOSLYN NO.	OTHER MFRS. NO.	NO. SUB.
A	35' class 6 creosoted pine pole				
B	3 1/2" x 4 1/2" x 8' treated crossarm				
C	High density wet process porcelain pin insulator		263		
D	5/8" x 5" Forged steel pin w/sq. washer, nut, & locknut	881			
E	5/8" x 12" machine bolt w/ nut (or length req'd)	8812			
F	2 1/4" x 2 1/4" x 3/16" x 11/16" hole sq. washer	6813			
G	5/8" NF locknut	3512			
H	Wood crossarm brace 1 5/8" x 2 5/8" x 59"	508754		GRAY BAR #217	X
J	1/2" x 4" E2 Pelter Drive Log Screw	8634 1/2			
K	3/8" x 4 1/2" Carriage Bolt w/ Nut	3310			
L	3/8" NF Locknut				
M	Preformed Aluminum Alloy Armor Rods, size req'd				
N	tie wire #6 strong alum. alloy				
O					
P	40' class 5 creosoted pine pole				
R	Aluminum double tab Squeeze on Connector for ACSR, Aluminum, or Copper-size req'd			KARNEY SERIES "RI"	X
S	6" Suspension Insulator	66200			
T	5/8" Standard Oval Eye Nut	6502			
U	Primary Dead End Clamp		14050		
W	5/8" x 18" (or length req'd) Double Arming Bolt w/6 sq. nuts	8868			
X	Buying detail - see detg No. ES-10 for specs.				
Y	Hot Line Clamp	51520AGP		KEARNEY	
Z	Squeeze on basket, size required				X

DATE: 12-27-71		TITLE: DESCRIPTION MATERIALS	
DRAWN BY: E. WINTER		<div style="text-align: center;">  </div>	
DESIGN BY:			
CHECKED BY:			
APPROVED BY:			
SCALE: NONE		PRODUCTION DEPT.	HOBBS DIVISION
		JOB: ELEC SPECS	DRAWING NO: ES-1
			SHEET 1 OF 3

ITEM	DESCRIPTION	A. B. CHANCE NO.	JOSLYN NO.	OTHER MFRS. NO.	NO SUB.
AA	Primary Cutout - 100 amp, 15 KV, 16000 amp int. cap.	F2XR10/56			X
BB	General Purpose "U" bolt clamp	UL510AGP			
CC	Lightening arrester, 10 KV				
DD	Single phase oil switch, 14.4 KV			MORAN EDISON KAMC2	
EE	split bolt connector, size req'd			BLACK BURN "H" SERIES	
FF	Grounding specs. see dwg No. ES-11 & ES-1A, Note 3				
GG	35' class 4 creosoted pine pole				
HH	Aluminum deadend preforms for ACSR, size req'd				
JJ	30' class 6 creosoted pine pole				
KK	OVERHEAD GRND, #4 ACSR - If Req'd - Ref. DWG ES-11, ES-1A - Note 3				
LL	Ground connector, motor			POUNCEY KC-2A	X
MM	600 V. secondary lightening arrester single phase				
NN	Greenfield type GF liquid-tight flexible steel conduit, size req'd, w/ necessary liquid-tight connectors.				
OO	req'd size LB fitting & cover & gasket				
PP	transformer tank grounding terminal	GW3-75			

DATE: 12-27-71	TITLE: DESCRIPTION MATERIAL	
DRAWN BY: E. WINTER	<div>CONOCO</div> <div>PRODUCTION DEPT.</div> <div>JOB: ELEC SPECS</div> <div>DRAWING NO: ES-1</div> <div>HOBBS DIVISION</div>	
DESIGN BY:		
CHECKED BY:		
APPROVED BY:		
SCALE: NONE	SHEET 2 OF 3	

ITEM	DESCRIPTION	A. B. CHANCE NO.	JOSLYN NO.	OTHER MFRS. NO.	NO SUB.
a	double unset bolt s/sq. nut, round washer, and corner key on short end, sq. nut and 1/4" locknut on long end, 15 1/8" long (or length required.)	7828			
b	wet process porcelain secondary spool insulator, 3", brown glaze		1101		
d	required size conduit w/ servicehead(s) & req'd size & rated insulated conductors. Ref. Dwg ES-1B				
e	Note: provide clamp and ground conduit parallel prove clamp, size req'd			PC-NLV SERIES UC	
f	secondary insulator clevis for 4" insulator	6510			
g	5/8" thimbleye nut	5512			
h	5/8" x 12" (or length req'd) straight thimbleye bolt w/sq. nut			ALUM-1A FORM 6M3-6	X
j	transformer cluster mount bracket (small)			ALUM-1A FORM 15M3-6	X
l	transformer cluster mount bracket (large)				
m	req'd size rainlight disconnect & fuses, 3-phase, 600 V. Ref. Dwg No. ES-1B				
n	16" cross plate anchor (or size req'd)	X-16 88135			
q	8-way expanding anchor (size req'd)		10101		
t	4" brown glaze wet process porcelain secondary spool insulator				
u	5/8" x 7' thimbleye anchor rod w/nut (use twineye 1/4" req'd - Chance No. 5347)	5317 (NOT STOCKED)			
aa	3/8" high strength guy strand (10,800 lb.)				
bb	preformed guy grip for 3/8" guy strand	5010			
dd	5/8" x 10" angle thimbleye bolt w/nut	64-3 1/2			X
ee	3"x3"x1/4"x11/16" hole curved washer				
ff	6" - guy clamp w/3-1/2" bolts				
fg	medium size strain insulator				
hh	serving sleeve for 3/8" guy strand	6454			
jj	3/16" x 2-1/2" x 7" 11ft plate	7827			X
nn	pole bottom ground plate (may use butt-wrap if desired)				
qq	Ground Connection (See Dwg. ES-12)				
rr	wet process porcelain secondary spool insulator, 3" - white glaze				
tt	wet process porcelain secondary spool insulator, 4" - white glaze				

DATE: 12-27-71		TITLE: DESCRIPTION MATERIALS	
DRAWN BY: E. WINTER		<div>CONOCO</div> <div>HOBBS DIVISION</div>	
DESIGN BY:			
CHECKED BY:			
APPROVED BY:			
SCALE: NONE		JOB: ELEC SPECS	DRAWING NO: ES-1
		SHEET 3 OF 3	



