

Form 9-331
Dec. 1973Form Approved.
Budget Bureau No. 42-R1424UNITED STATES
DEPARTMENT OF THE INTERIOR
GEOLOGICAL SURVEY

SUNDRY NOTICES AND REPORTS ON WELLS

(Do not use this form for proposals to drill or to deepen or plug back to a different reservoir. Use Form 9-331-C for such proposals.)

1. oil well ☒ gas well ☐ other ☐

2. NAME OF OPERATOR

Conoco Inc.

3. ADDRESS OF OPERATOR

P.O. Box 460, Hobbs, N.M. 88240

4. LOCATION OF WELL (REPORT LOCATION CLEARLY. See space 17 below.)

AT SURFACE: *1980' FSL & 660' FEL*AT TOP PROD. INTERVAL: *same*AT TOTAL DEPTH: *same*

16. CHECK APPROPRIATE BOX TO INDICATE NATURE OF NOTICE, REPORT, OR OTHER DATA

REQUEST FOR APPROVAL TO:

TEST WATER SHUT-OFF ☐FRACTURE TREAT ☐SHOOT OR ACIDIZE ☐REPAIR WELL ☐PULL OR ALTER CASING ☐MULTIPLE COMPLETE ☐CHANGE ZONES ☒ABANDON* ☐(other) ☐

SUBSEQUENT REPORT OF:

☐☐☐☐☐☐☐☐☐RECEIVED
FEB 22 1980
U. S. GEOLOGICAL SURVEY
HOBBS, NEW MEXICO

5. LEASE

LC 063458

6. IF INDIAN, ALLOTTEE OR TRIBE NAME

7. UNIT AGREEMENT NAME

NMFU

8. FARM OR LEASE NAME

Warren Unit

9. WELL NO.

58

10. FIELD OR WILDCAT NAME

Blinberry / Tubb

11. SEC., T., R., M., OR BLK. AND SURVEY OR AREA

Sec. 26, T-20S, R-38E

12. COUNTY OR PARISH 13. STATE

*Lea**N.M.*

14. API NO.

15. ELEVATIONS (SHOW DF, KDB, AND WD)

3559' GR

17. DESCRIBE PROPOSED OR COMPLETED OPERATIONS (Clearly state all pertinent details, and give pertinent dates, including estimated date of starting any proposed work. If well is directionally drilled, give subsurface locations and measured and true vertical depths for all markers and zones pertinent to this work.)*

It is proposed to plug back the currently shut in Tubb zone & produce the well as a Blinberry single well.

PROCEDURE:

*MIRU & kill well. Set a CIBP @ 6540'. Spot GSK. class "C"**cmt. w/ additives. Rth w/ 2 3/8" tbg. Set tbg. @ 6360'**Place well on test.*

Subsurface Safety Valve: Manu. and Type

Set @ _____ Ft.

18. I hereby certify that the foregoing is true and correct

SIGNED

*W. D. Butterfield*TITLE *Admin. Supervisor*

DATE

2/21/80

(This space for Federal or State office use)

APPROVED
CONDITIONS OF APPROVAL, IF ANY:USGS-5
NMFU-4
FILE

APPROVED

FEB 28 1980

ACTING DISTRICT ENGINEER

TITLE

DATE

*See Instructions on Reverse Side

N MEXICO OIL CONSERVATION COMMISS
WELL LOCATION AND ACREAGE DEDICATION PLAT

Form C-102
 Supersedes C-128
 Effective 1-1-65

All distances must be from the outer boundaries of the Section.

Operator Conoco Inc.			Lease Warren Unit		Well No. 58
Unit Letter I	Section 26	Township 20S	Range 38E	County Lea	
Actual Footage Location of Well: 1980 feet from the S line and 660 feet from the E line					
Ground Level Elev. 3559	Producing Formation Blinberry		Pool Blinberry Oil & Gas		Dedicated Acreage: Acres

1. Outline the acreage dedicated to the subject well by colored pencil or hachure marks on the plat below.
2. If more than one lease is dedicated to the well, outline each and identify the ownership thereof (both as to working interest and royalty).
3. If more than one lease of different ownership is dedicated to the well, have the interests of all owners been consolidated by communitization, unitization, force-pooling, etc?

☐ Yes ☐ No If answer is "yes," type of consolidation _____

If answer is "no," list the owners and tract descriptions which have actually been consolidated. (Use reverse side of this form if necessary.) _____

No allowable will be assigned to the well until all interests have been consolidated (by communitization, unitization, forced-pooling, or otherwise) or until a non-standard unit, eliminating such interests, has been approved by the Commission.

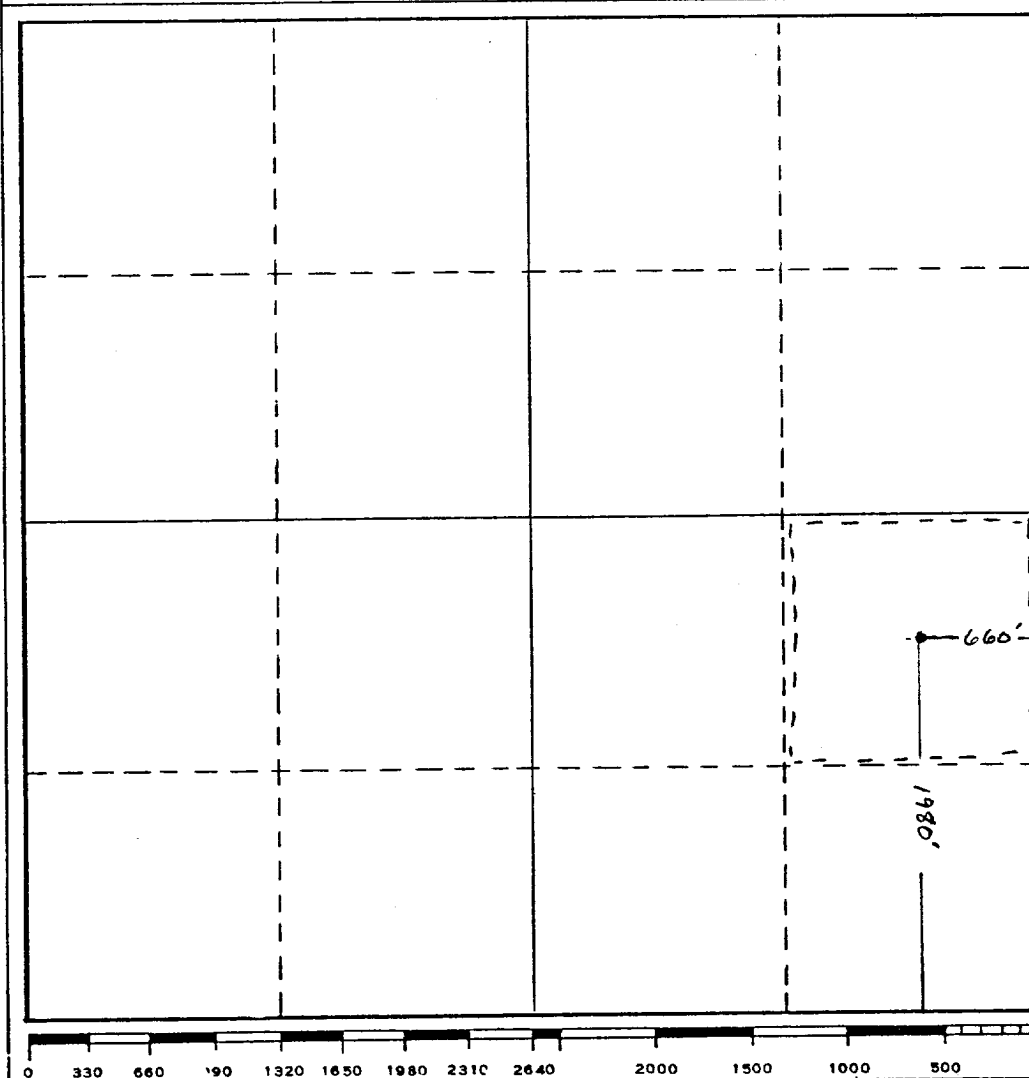

CERTIFICATION

I hereby certify that the information contained herein is true and complete to the best of my knowledge and belief.

Name **W. R. Patterson**
 Position **Admin. Supervisor**
 Company **Conoco Inc.**
 Date **2/21/60**

I hereby certify that the well location shown on this plat was plotted from field notes of actual surveys made by me or under my supervision, and that the same is true and correct to the best of my knowledge and belief.

Date Surveyed _____
 Registered Professional Engineer and/or Land Surveyor _____

Certificate No. _____