

NEW MEXICO OIL CONSERVATION COMMISSION

SANTA FE, NEW MEXICO

5-1-61

APPLICATION FOR MULTIPLE COMPLETION

Operator Conoco Inc.		County Lea		Date April 15, 1980
Address P. O. Box 460, Hobbs, New Mexico		Lease Warren Unit		Well No. 79
Location or Well	Unit D	Section 35	Township 20-S	Range 38-E

1. Has the New Mexico Oil Conservation Commission heretofore authorized the multiple completion of a well in these same pools or in the same zones within one mile of the subject well? YES X NO _____ Conoco Inc.
2. If answer is yes, identify one such instance: Order No. MC-2597 ; Operator, Lease, and Well No.: Warren Unit No. 58

3. The following facts are submitted:	Upper Zone	Intermediate Zone	Lower Zone
a. Name of Pool and Formation	Blinebry		Tubb
b. Top and Bottom of Pay Section (Perforations)	*** 5990'		*** 6480'
c. Type of production (Oil or Gas)	Oil		Oil
d. Method of Production (Flowing or Artificial Lift)	Artificial Lift		Artificial Lift

4. The following are attached. (Please mark YES or NO)

- Yes a. Diagrammatic Sketch of the Multiple Completion, showing all casing strings, including diameters and setting depths, centralizers and/or turbolizers and location thereof, quantities used and top of cement, perforated intervals, tubing strings, including diameters and setting depth, location and type of packers and side door chokes, and such other information as may be pertinent.
- Yes b. Plat showing the location of all wells on applicant's lease, all offset wells on offset leases, and the names and addresses of operators of all leases offsetting applicant's lease.
- * c. Waivers consenting to such multiple completion from each offset operator, or in lieu thereof, evidence that said offset operators have been furnished copies of the application.*
- ** d. Electrical log of the well or other acceptable log with tops and bottoms of producing zones and intervals of perforation indicated thereon. (If such log is not available at the time application is filed, it shall be submitted as provided by Rule 112-A.)

5. List all offset operators to the lease on which this well is located together with their correct mailing address.

* Conoco Inc. is operator of all offsets.

** Electric logs will be submitted when available.

*** These depths represent zone markers.

NMOCD - Santa Fe (2), NMOCD - Hobbs (2), File

6. Were all operators listed in Item 5 above notified and furnished a copy of this application? YES _____ NO _____. If answer is yes, give date of such notification _____.

CERTIFICATE: I, the undersigned, state that I am the Assistant Div. Manager of the Conoco Inc. (company), and that I am authorized by said company to make this report; and that this report was prepared under my supervision and direction and that the facts stated therein are true, correct and complete to the best of my knowledge.

John R. Kemp
Signature

- * Should waivers from all offset operators not accompany an application for administrative approval, the New Mexico Oil Conservation Commission will hold the application for a period of twenty (20) days from date of receipt by the Commission's Santa Fe office. If, after said twenty-day period, no protest nor request for hearing is received by the Santa Fe office, the application will then be processed. _____ will result in an unorthodox well location and/or a non-_____.

PROPOSED COMPLETION EQUIPMENT

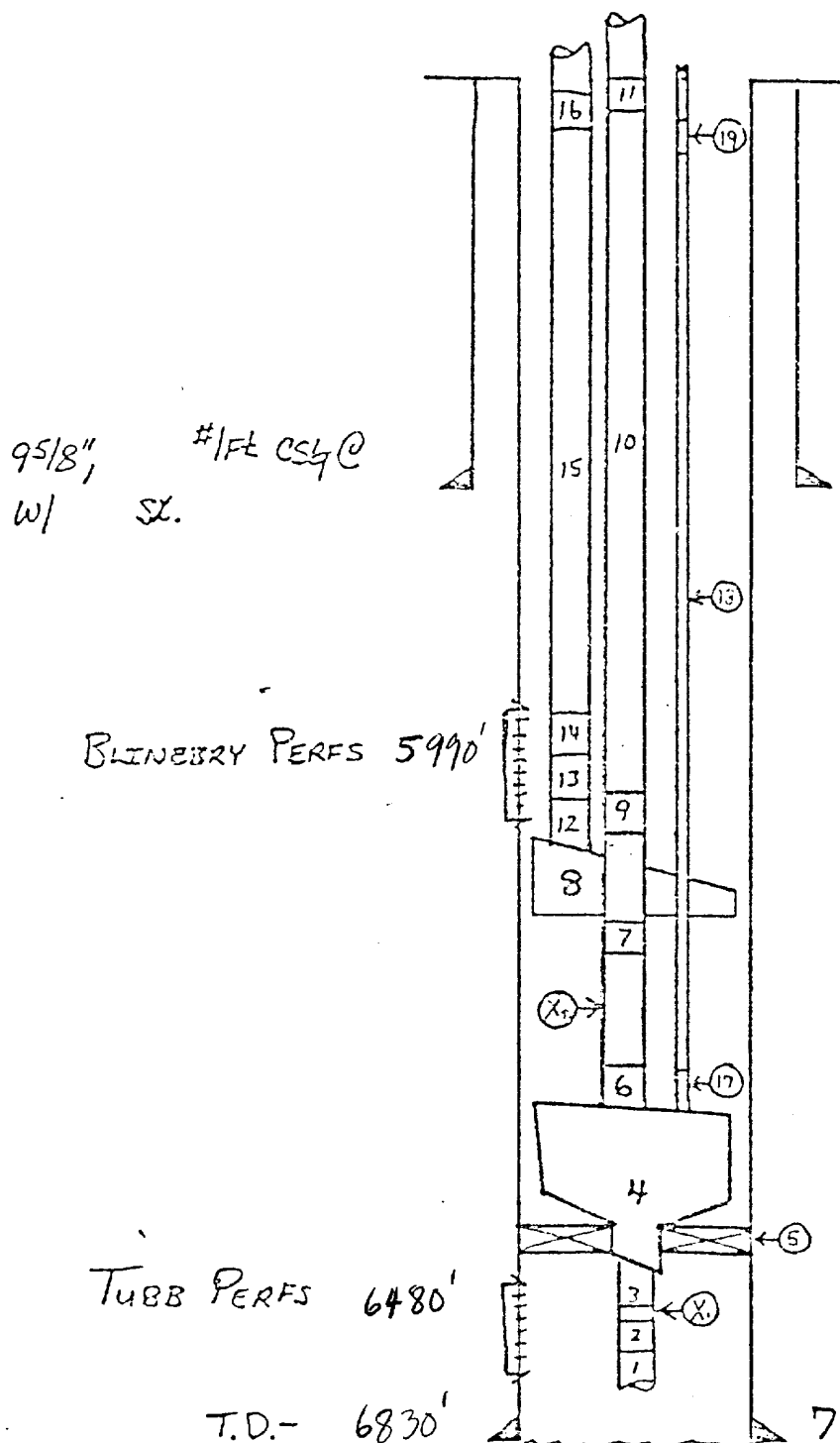

1. 1 JT. 2 3/8" BUTTRESS TBG O.E.
2. TUBB S.N. - BUTTRESS
- X₁ 2 3/8" BUTTRESS TBG.
3. X-OVER 2 3/8" BUTT. X EUEB
4. VENT HEAD ASSY.
5. PKR OTIS "WB" @
6. X-OVER 2 3/8" BUTT. X EUEB
- X₂ 2 3/8" BUTTRESS TBG.
7. X-OVER 2 3/8" BUTT. X EUEB
- 8.* TRIPLE STAINING ANCHOR
9. X-OVER 2 3/8" BUTT. X EUEB
10. 2 3/8" BUTTRESS TBG.
11. X-OVER 2 3/8" BUTT. X EUEB
12. J- LATCH ASSY.
13. X-OVER 2 3/8" BUTT. X EUEB
14. BLINEBRY S.N. - BUTTRESS
15. 2 3/8" BUTTRESS TBG.
16. X-OVER 2 3/8" BUTT. X EUEB
17. STINGER COLLET
18. 1 1/4" 10rd IS TBG.
19. X-OVER 10rd IS 1 1/4" x 10rd IS

NOTE*: TO BE LOCATED BELOW
BOTTOM BLINEBRY PERFS

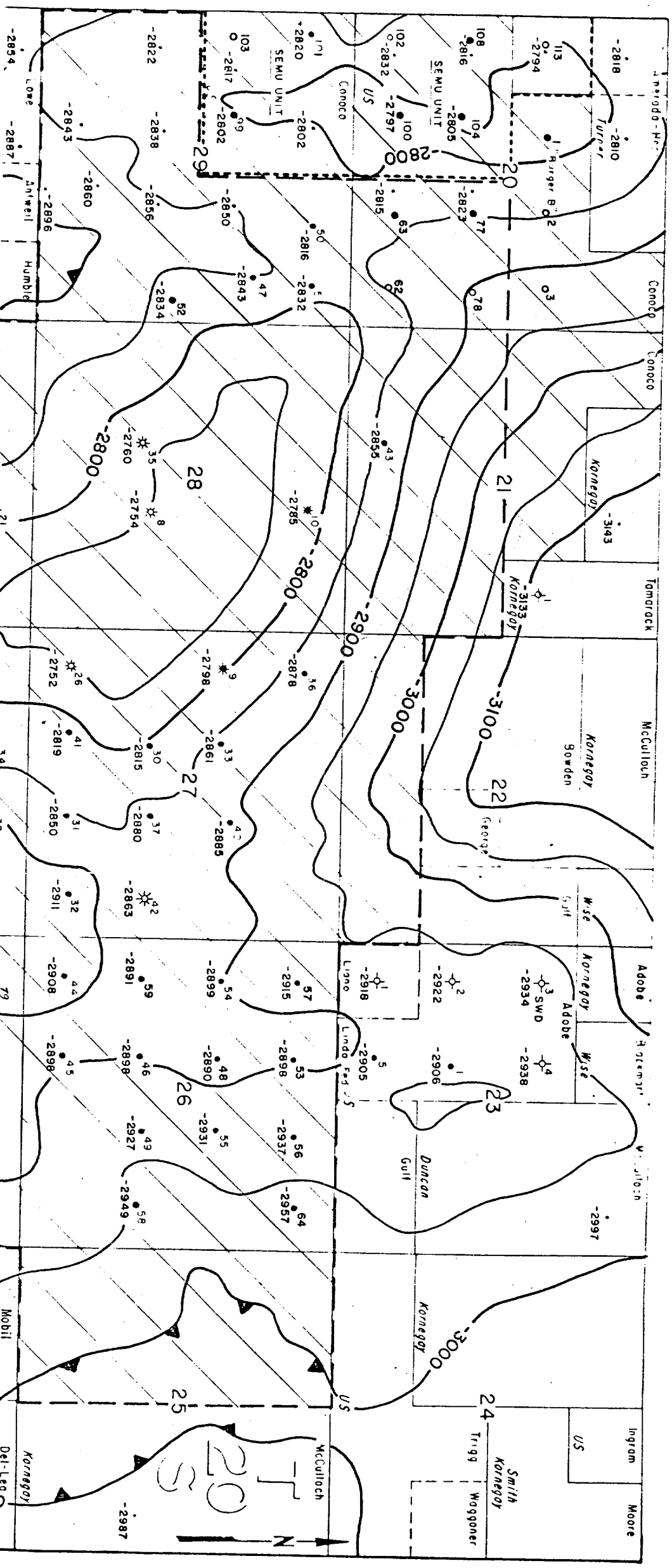

CONOCO

PRODUCTION DEPARTMENT

HOBBS DIVISION

WARREN UNIT

LEA COUNTY, NEW MEXICO

TUBB POOL

STRUCTURE ON TUBB MARKER

GEY 7-79

0 1000 2000

SCALE

LEGEND:

◊ DRY HOLE

○ LOCATION

● OIL WELL

✱ GAS WELL

⊗ SALT WATER DISPOSAL WELL

⊙ DEEPER WELL - ZONE UNTESTED

▲ INJECTION WELL

✱ ABANDONED WELL

✱ SHUT-IN WELL

