

UNITED STATES  
DEPARTMENT OF THE INTERIOR  
GEOLOGICAL SURVEY

APPLICATION FOR PERMIT TO DRILL, DEEPEN, OR PLUG BACK

1a. TYPE OF WORK DRILL <input checked="" type="checkbox"/> DEEPEN <input type="checkbox"/> PLUG BACK <input type="checkbox"/>		5. LEASE DESIGNATION AND SERIAL NO. <b>LC 031670 (6)</b>
b. TYPE OF WELL OIL WELL <input checked="" type="checkbox"/> GAS WELL <input type="checkbox"/> OTHER <input type="checkbox"/>		6. IF INDIAN, ALLOTTEE OR TRIBE NAME
2. NAME OF OPERATOR <b>CONTINENTAL OIL Co.</b>		7. UNIT AGREEMENT NAME <b>WARREN</b>
3. ADDRESS OF OPERATOR <b>Box 460, Hobbs, N.M. 88240</b>		8. FARM OR LEASE NAME <b>WARREN UNIT</b>
4. LOCATION OF WELL (Report location clearly and in accordance with any State requirements.)* At surface <b>660' FSL &amp; 660' FWL of SEC. 21</b> At proposed prod. zone <b>SAME</b>		9. WELL NO. <b>47</b>
14. DISTANCE IN MILES AND DIRECTION FROM NEAREST TOWN OR POST OFFICE*		10. FIELD AND POOL, OR WILDCAT <b>WARREN BLINERY</b>
15. DISTANCE FROM PROPOSED* LOCATION TO NEAREST PROPERTY OR LEASE LINE, FT. (Also to nearest drlg. unit line, if any)		11. SEC., T., R., M., OR BLK. AND SURVEY OR AREA <b>SEC. 21, T20S, R38E</b>
16. NO. OF ACRES IN LEASE <b>1920.92</b>	17. NO. OF ACRES ASSIGNED TO THIS WELL <b>40</b>	12. COUNTY OR PARISH <b>LEA</b>
18. DISTANCE FROM PROPOSED LOCATION* TO NEAREST WELL, DRILLING, COMPLETED, OR APPLIED FOR, ON THIS LEASE, FT.	19. PROPOSED DEPTH <b>7030'</b>	13. STATE <b>N.M.</b>
21. ELEVATIONS (Show whether DF, RT, GR, etc.) <b>3546' GR.</b>		20. ROTARY OR CABLE TOOLS <b>ROTARY</b>
22. APPROX. DATE WORK WILL START*		<b>5-10-77</b>

PROPOSED CASING AND CEMENTING PROGRAM

SIZE OF HOLE	SIZE OF CASING	WEIGHT PER FOOT	SETTING DEPTH	QUANTITY OF CEMENT
12 1/4"	9 5/8" New	32.30*	1500'	625 SX. CIRC.
8 3/4"	7" New	23 & 26*	7030'	1155 SX.

IT IS PROPOSED TO DRILL A STRAIGHT HOLE TO A TD OF 7030' AND COMPLETE AS A DUAL OIL WELL IN THE BLINERY & TUBB ZONES.

MUD PROGRAM: 0-1500' FRESH WATER; 1500-7030', SALT GEL, 9.0-10.0\*.

SEE ATTACHED FOR B.O.P. PROGRAM.

SEE ATTACHED PROPOSED WELL PLAN FOR FORMATION TOPS, LOGGING, ETC.

IN ABOVE SPACE DESCRIBE PROPOSED PROGRAM: If proposal is to deepen or plug back, give data on present productive zone and proposed new productive zone. If proposal is to drill or deepen directionally, give pertinent data on subsurface locations and measured and true vertical depths. Give blowout preventer program, if any.

24. SIGNATURE Wm. A. Rutherford TITLE ADMIN. SUPERV. DATE 3-2-77

(This space for Federal or State office use)

PERMIT NO. Unless Drilling Operations Have

APPROVAL DATE

Commenced, this drilling approval

APPROVED BY Expires 6-30-77 TITLE

CONDITIONS OF APPROVAL, IF ANY:

"APPROVAL TO FLARE GRANTED WHILE DRILLING AND TESTING."

APPROVED  
AS AMENDED  
MAR 20 1977  
BERNARD MOROZ  
ACTING DISTRICT ENGINEER

\*See Instructions On Reverse Side

USGS (6), NMFCU PARTNERS (4), FILE

RECEIVED

APR 1977

CIL CONSERVA, OF LONNA,  
HOBBS, H. M.

Attachment to Form 9-331 C  
Application for Permit to Drill

Continental Oil Company, Warren Unit No. 47  
660' FSL and 660' FWL of Section 21, T-20S, R-38E  
Lea County, New Mexico

1. The geologic name of the surface formation is Tertiary Sand.
2. The estimated tops of important geologic markers are shown on the attached Proposed Well Plan.
3. The estimated depths at which anticipated water, oil, gas or other mineral-bearing formations to be encountered are as follows:  
  
Santa Rosa SS 300' water  
Salado 1540' salt  
Blinebry 5900' oil  
Tubb 6410' oil
4. The proposed casing program is as follows:  
  
Surface - new 9 5/8" 32.30# K-55 STC set at 1500'  
Production - new 7" 23# and 26# K-55 STC set at 7030'
5. A drawing of an API Series 900 Blowout Preventer Specification is attached. Pipe rams and blinds will be checked to 1,000 PSI for 30 minutes when BOP is installed. BOP will be checked when casing string is set and operated daily for checks.
6. The proposed mud program is as follows:  
  
0-1500' spud mud                      8.5-9.0 pounds per gallon  
1500'-7030' salt gel                9.0-10.0 pounds per gallon
7. The auxiliary equipment to be used is:  
  
(1) kelly cocks  
(2) floats at the bit
8. It is proposed to run GR-CNL-FDC-DLL logs from TD to 2600'.
9. No abnormal pressures or temperatures are expected to be encountered in this well.
10. The anticipated starting date for this well is May 10, 1977, with a duration date of approximately 21 days.

**NEW MEXICO OIL CONSERVATION COMMISSION  
WELL LOCATION AND ACREAGE DEDICATION PLAT**

Form O-124  
Superseded O-124  
Effective 1-1-65

All distances must be from the outer boundaries of the Section

Operator <b>CONTINENTAL OIL COMPANY</b>			Lease <b>WARREN UNIT</b>		Well No. <b>47</b>
Unit Letter <b>M</b>	Section <b>21</b>	Township <b>20 South</b>	Range <b>38 East</b>	County <b>Lea</b>	
Actual Footage Location of Well: <b>660</b> feet from the <b>South</b> line and <b>660</b> feet from the <b>West</b> line					
Ground Level Elev. <b>3545.5</b>	Underlying Formation <b>BLINEBRY &amp; TUBB WARREN</b>			Dedicated Acreage <b>40</b>	

1. Outline the acreage dedicated to the subject well by colored pencil or hatchure marks on the plat below.
2. If more than one lease is dedicated to the well, outline each and identify the ownership thereof (both as to working interest and royalty).
3. If more than one lease of different ownership is dedicated to the well, have the interests of all owners been consolidated by communitization, unitization, force-pooling, etc?

☐ Yes    ☐ No    If answer is "yes," type of consolidation \_\_\_\_\_

If answer is "no," list the owners and tract descriptions which have actually been consolidated (Use reverse side of this form if necessary.) \_\_\_\_\_

No allowable will be assigned to the well until all interests have been consolidated (by communitization, unitization, forced-pooling, or otherwise) or until a non-standard unit, eliminating such interests, has been approved by the Commission.

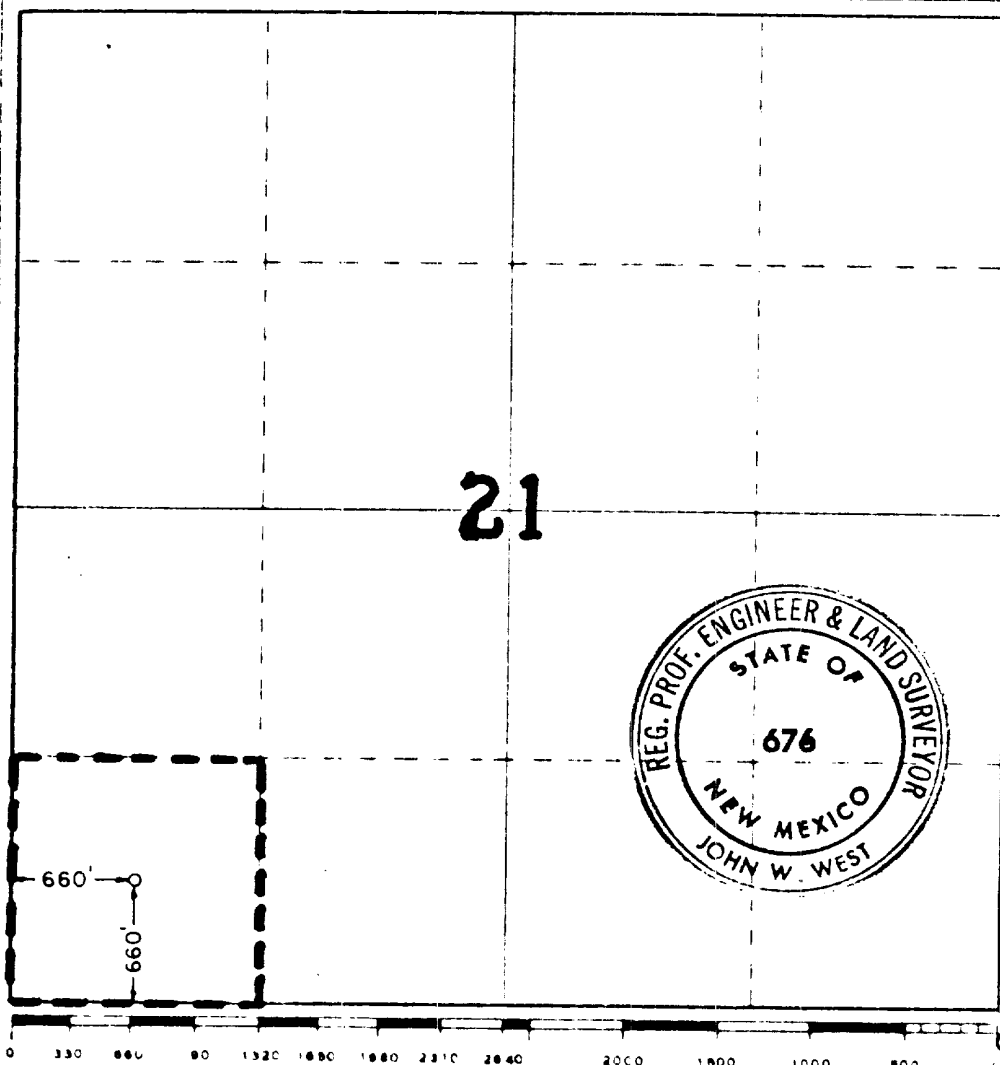

**CERTIFICATION**

I hereby certify that the information contained herein is true and complete to the best of my knowledge and belief.

*Wm. A. Dunning*  
**ADMIN. SURV.**  
**CONTINENTAL OIL CO.**  
**3-2-77**

I hereby certify that the well location shown on this plat was plotted from field notes of actual surveys made by me or under my supervision, and that the same is true and correct to the best of my knowledge and belief.

**February 8, 1977**

Date Surveyed

Registered Professional Engineer and Land Surveyor

*John W. West*  
676

LOCATION: 660' FSL & 660' L of  
Sec. 21, T20S, R38E

STATE: Mexico

DEPTH	FORMATION TOPS & TYPE	DRILLING PROBLEMS	TYPE OF FORMATION EVALUATION	HOLE SIZE (IN)	CASING		FRACTURE GRADIENT (PPG)	FORMATION PRESSURE GRADIENT (PPG)	MUD	
					SIZE (IN)	DEPTH (FT)			WEIGHT (PPG)	TYPE
	Tertiary Surface									
	Santa Rosa SS. 300-600									
	Rustler Anhy 1450 Salado Salt 1540			12-1/4	9-5/8	1500			8.5 9.0	Fresh Water
	Tansill Anhy 2590 Yates SS 2730									
	San Andres dolo 4250									
	Glorieta SS 5430									
	Blinebry dolo 5900		GR-CNL-FDC DLL TD 2600				14.9	Less than 8.5		
	Tubb SS 6410									
	Drinkard dolo 6670							Less than 8.5		
	TD 7030									
				8-3/4	7"	7030	15.1		9.0 10.0	Salt Gel

CONTINENTAL OIL COMPANY  
Blow-out Preventer Specifications

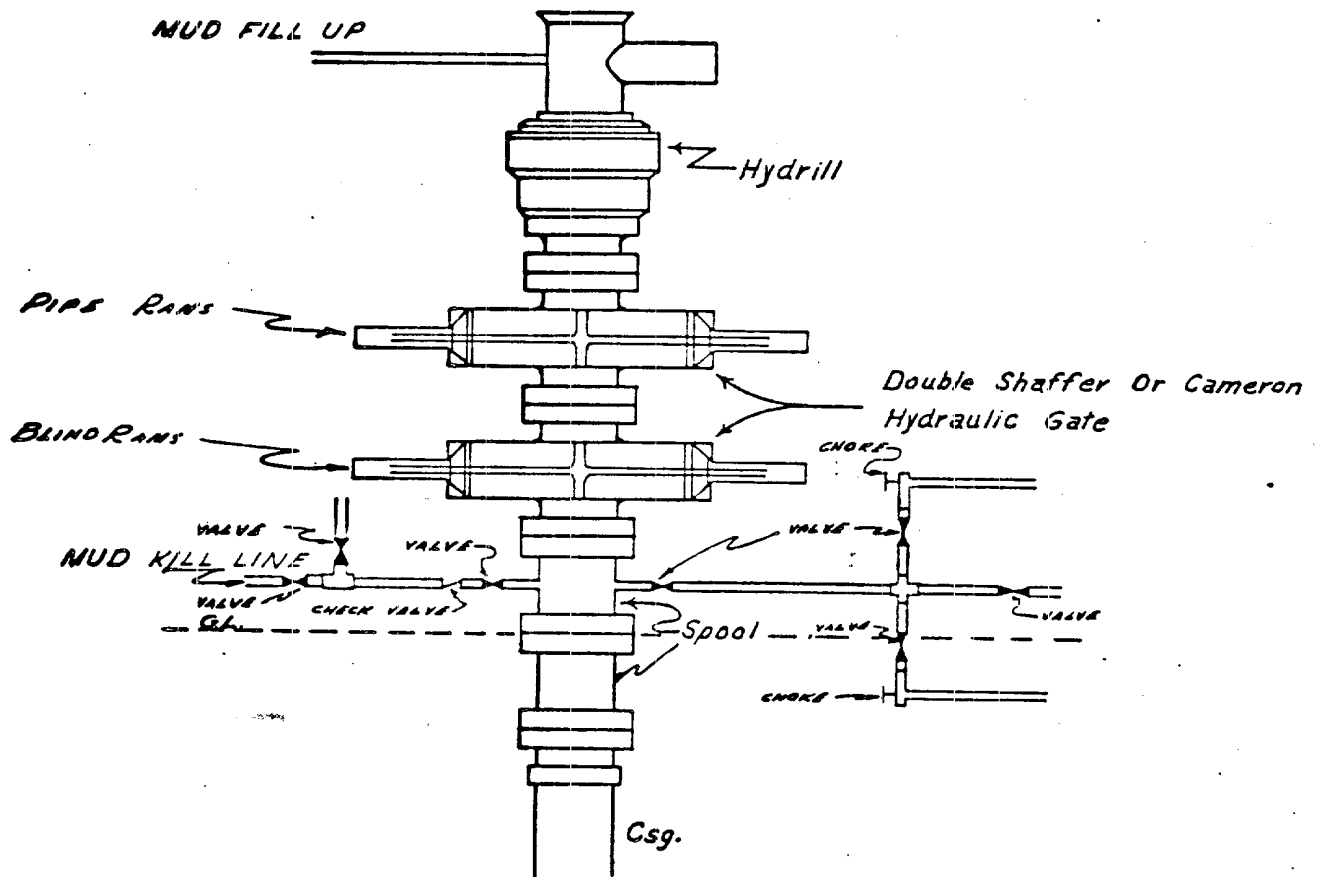

NOTE:

Manual and Hydraulic controls with closing unit no less than 75' from well head.  
Remote controls on rig floor.

*DUE TO SUBSTRUCTURE CLEARANCE,  
HYDRILL MAY OR MAY NOT BE USED.*

**CONTINENTAL OIL CO.  
WARREN UNIT NO. 47**

March 3, 1977

District Engineer  
U. S. Geological Survey

Gentlemen:

RE: Warren Unit NO. 47

This refers to the Form 9-331C, Application to Drill, Deepen or Plugback accompanying this letter. The undersigned hereby states that he has personally contacted Earl Kornejok, the owner of the surface land where the proposed work is to be conducted and advised him of the proposed work, the construction site and pertinent roads included in the project. It is further stated that, upon being fully advised of the extent of the work and the effect upon the surface, said owner has consented to the said work and that agreement as to the compensation for damages to the surface estate has been reached.

It has been agreed, subject to change at that time, that upon abandonment of operations the roads shall be (ripped or left intact) and the pad shall be (ripped or left intact).

Dave Samers

STATE OF NEW MEXICO  
COUNTY OF LEA

Subscribed and sworn to before me this 7th day of March, 1977

U. M. Hoover  
Notary Public

My commission expires 2-20-81

SURFACE USE PLAN  
Continental Oil Company, Warren Unit No. 47  
660' FSL and 660' FWL of Section 21, T-20S, R-38E,  
Lease LC031670(b), Lea County, NM

This plan is to accompany "Application for Permit to Drill" the subject well which is located approximately ten miles south of Hobbs, New Mexico. The following is a discussion of pertinent information concerning possible effect which the proposed drilling of the well may have on the environment of the well and road sites and surrounding acreage. A copy will be posted on the derrick floor so that all contractors and sub-contractors will be aware of all items of this plan.

1. Existing Roads

- A. The proposed well site is 660' FSL and 660' FWL of Section 21, T-20S, R-38E, Lea County, New Mexico.
- B. Exhibit "A" is a portion of a New Mexico road map showing existing black top roads. Directions to the location (outlined in red on map) from Hobbs, New Mexico are as follows: From the Stanolind Road on the south edge of Hobbs travel south 9.6 miles on Highway 18 and turn west at "Bicentennial Cattleguard". Go west 1.3 miles, go north .5 mile to Well No. 10, then west .25 mile and north .25 mile to Well No. 43. Proposed location is one location west of Well No. 43.
- C,D,E. The access roads are shown on Exhibits "B" and "C".
- F. No improvement or maintenance are anticipated for the existing roads.

2. Planned Access Roads

- A. Width and Length: New road required will be 12' wide and 1320' long. This new road is labeled on Exhibit "B" and color coded on Exhibit "C". (staked)
- B. Turnouts: None
- C. Drainage Design: New road will have a drop of 6" from center line on each side.
- D. Culverts, Cuts and Fills: None. No cuts required, only the location must be leveled.
- E. Surfacing Material: Six inches of caliche, bladed, watered and compacted.



F. Gates, Cattleguards, Fences: None required

G. The proposed road is staked.

3. Location of Existing Wells

See Exhibit "C"

4. Location of Existing and/or Proposed Facilities

- A. Tank Batteries: The existing production header is located in the SW/4 of Section 27, and located on Exhibit "C".
- B. Producing Facilities: No additional producing facilities are required.
- C. Oil Gathering Lines: The flowline will lay (not buried) approximately 10,500' south and east following roads to the production header in SW/4 of Section 27, as shown on Exhibit "C".
- D. Other Lines: No additional gas gathering, injection or disposal lines will be required.
- E. Rehabilitation: Pits will be backfilled and leveled as soon as practical to original condition. Commencement of rehabilitation operations will immediately follow removal of drilling and completion equipment from location and rehabilitation of the surface is planned to be completed within 45 days from commencement.

5. Water Supply

The supply of water will be hauled from Eunice, New Mexico.

6. Source of Construction Materials

- A. Caliche for surfacing the new road and the well pad will be obtained from an existing pit in the SE/SE Section 15, T-20S, R-38E as shown on Exhibits "B" and "C".
- B. Caliche to be purchased from Mr. Earl Kornegay.
- C. The caliche to be hauled, from the location of caliche pit, travel 1 3/4 miles south on Highway 18, west 1.3 miles, north .5 mile, west .25 mile and north .25 mile to Well No. 43, then west .25 mile on new road to No. 47 location.

7. Methods for Handling Waste Disposal

Waste Disposal: Well cuttings will be disposed in reserve pit. Barrel trash containers to be in accessible locations within

drill site area during drilling and completion procedures. All detrimental waste will be hauled away, burned or buried with a minimum cover of 24" of dirt. See Exhibit "D" for location of pits. If well is productive, maintenance waste will be placed in special trash cans and hauled away periodically. Any produced water will be collected in tanks until hauled to an approved disposal system, or separate disposal applications will be submitted to the survey for appropriate approval.

8. Ancillary Facilities

None

9. Well Site Layout

Exhibit "D" shows the relative location and dimensions of the well pad, mud pit, reserve pit, trash barrel, etc. The reserve pit will be lined with plastic. The pad and pits are staked.

10. Plans for Restoration of Surface

Pits will be backfilled and leveled as soon as practical to original condition. Commencement of rehabilitation operations will immediately follow removal of drilling and completion equipment from location and rehabilitation of the surface is planned to be completed within 45 days from commencement.

11. Other Information

- A. Terrain: Low rolling sand hills. See Exhibit "B", topographic map of area.
- B. Soil: Sandy
- C. Vegetation: Sparse, Shinnery
- D. Surface Use: Grazing
- E. Ponds and Streams: None within one mile
- F. Water Wells: None within one mile
- G. Residences and Building: None within one mile
- H. Arroyos, Canyons, Etc.: There are no significant surface features, see attached Exhibit "B".
- I. Well Sign: Sign identifying and locating well will be maintained at drill site with the spudding of the well.
- J. Open Pits: All pits containing mud or other liquids will be fenced.

K. Archaeological Resources: None observed

12. Operator's Representative

Field personnel who can be contacted concerning compliance of this Surface Use Plan are as follows:

Production and Drilling  
W. D. Cates or D. A. Sowers  
1001 North Turner  
Hobbs, New Mexico 88240  
Phone: 393-4141

13. Certification

I hereby certify that I, or persons under my direct supervision, have inspected the proposed drill site and access route; that I am familiar with the conditions which presently exist; that the statements made in this plan are, to the best of my knowledge, true and correct; and that the work associated with the operations proposed herein will be performed by Continental Oil Company and its contractors and sub-contractors in conformity with this plan and the terms and conditions under which it is approved.

3-7-77

Date

D. A. Sowers

D. A. Sowers

Production Superintendent

rej

RECEIVED

APR 1977

OIL CONSERVATION COMM.  
HOBBS, N. M.

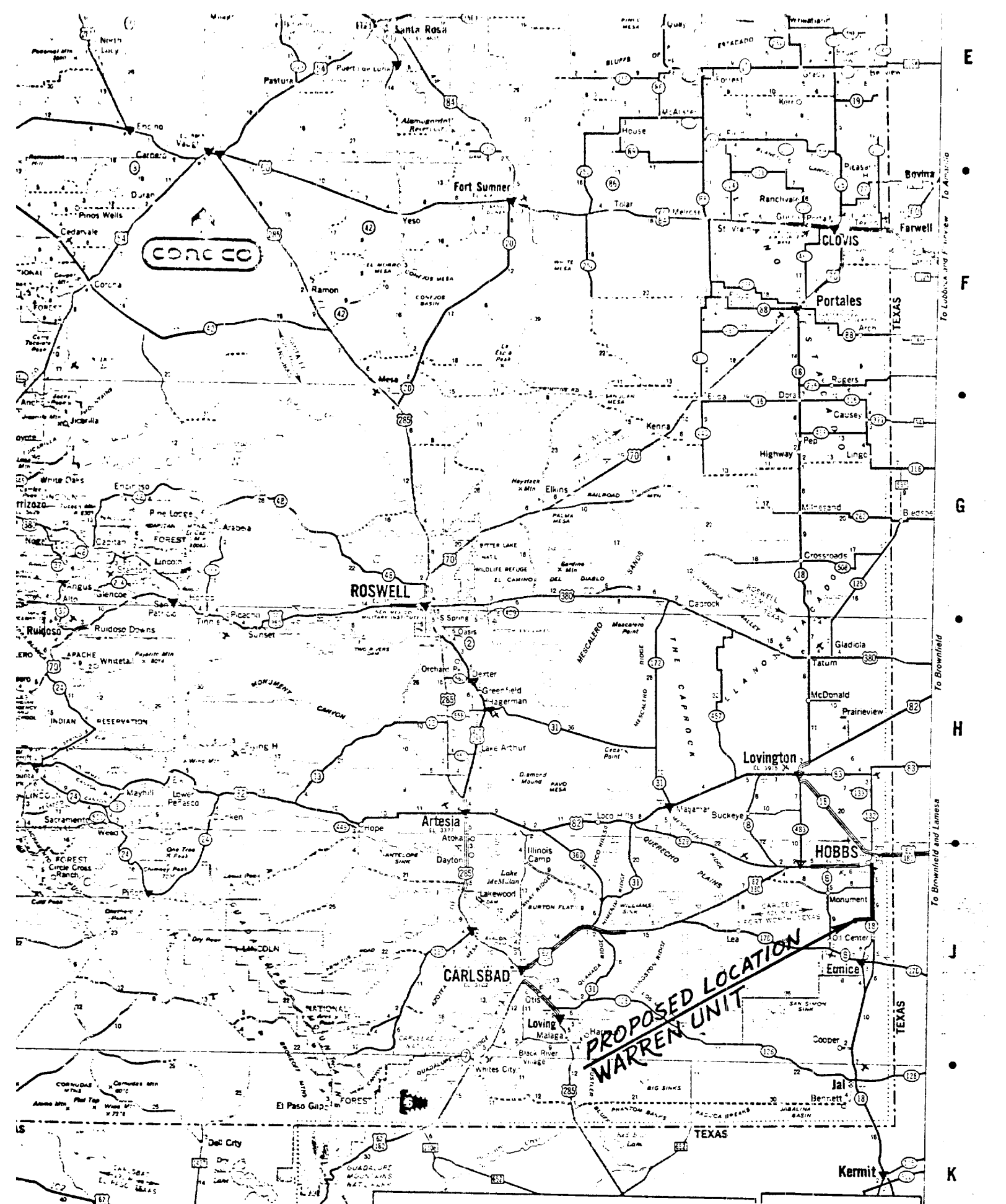

LOCATIONS WHERE CONOCO PRODUCTS ARE

- ▼ Locations on Interstate Highways, toll roads, or major highways where CONOCO Fuel Stops are open.
  - ▼ Locations of CONOCO Fuel Dispensers.



CONTINENTAL OIL CO.  
WARREN UNIT  
NO. 46 & 47

EXHIBIT "A"

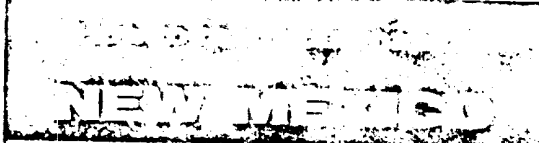
[illegible]

SCALE OF MILES



ONE INCH EQUALS APPROXIMATELY 21.6 MILES

## HIGHWAY MARKERS

INTERSTATE  UNITED STATES  STATE  TEXAS FARM OR 

## ROAD CLASSIFICATIONS

CONTROLLED ACCESS DIVIDED HIGHWAYS	Divided	Undivided
------------------------------------	---------	-----------

OTHER DIVIDED HIGHWAYS

### PRINCIPAL THROUGH HIGHWAYS

OTHER THINGS TO REMEMBER

### MILEAGES

MILEAGE BETWEEN TOWNS  
AND JUNCTIONS 

MILEAGE BETWEEN DOTS           

## SPECIAL FEATURES

STATE PARKS

With Campaigns  $\Delta$       Without Campaigns  $\Delta$

RECREATION AREAS

With Computers  $\Delta$       Without Computers  $\Delta$

**PORTS OF ENTRY**

POINTS OF INTEREST

POINTS OF INTEREST

## POPULATION SYMBOLS

State Capital 2,500 to 5,000

☐ Under 1,000      ☒ 5,000 to 10

1  
2  
3  
4  
5  
6  
7  
8  
9  
10  
11  
12  
13  
14  
15  
16  
17  
18  
19  
20  
21  
22  
23  
24  
25  
26  
27  
28  
29  
30  
31  
32  
33  
34  
35  
36  
37  
38  
39  
40  
41  
42  
43  
44  
45  
46  
47  
48  
49  
50  
51  
52  
53  
54  
55  
56  
57  
58  
59  
60  
61  
62  
63  
64  
65  
66  
67  
68  
69  
70  
71  
72  
73  
74  
75  
76  
77  
78  
79  
80  
81  
82  
83  
84  
85  
86  
87  
88  
89  
90  
91  
92  
93  
94  
95  
96  
97  
98  
99  
100  
101  
102  
103  
104  
105  
106  
107  
108  
109  
110  
111  
112  
113  
114  
115  
116  
117  
118  
119  
120  
121  
122  
123  
124  
125  
126  
127  
128  
129  
130  
131  
132  
133  
134  
135  
136  
137  
138  
139  
140  
141  
142  
143  
144  
145  
146  
147  
148  
149  
150  
151  
152  
153  
154  
155  
156  
157  
158  
159  
160  
161  
162  
163  
164  
165  
166  
167  
168  
169  
170  
171  
172  
173  
174  
175  
176  
177  
178  
179  
180  
181  
182  
183  
184  
185  
186  
187  
188  
189  
190  
191  
192  
193  
194  
195  
196  
197  
198  
199  
200  
201  
202  
203  
204  
205  
206  
207  
208  
209  
210  
211  
212  
213  
214  
215  
216  
217  
218  
219  
220  
221  
222  
223  
224  
225  
226  
227  
228  
229  
230  
231  
232  
233  
234  
235  
236  
237  
238  
239  
240  
241  
242  
243  
244  
245  
246  
247  
248  
249  
250  
251  
252  
253  
254  
255  
256  
257  
258  
259  
260  
261  
262  
263  
264  
265  
266  
267  
268  
269  
270  
271  
272  
273  
274  
275  
276  
277  
278  
279  
280  
281  
282  
283  
284  
285  
286  
287  
288  
289  
290  
291  
292  
293  
294  
295  
296  
297  
298  
299  
300  
301  
302  
303  
304  
305  
306  
307  
308  
309  
310  
311  
312  
313  
314  
315  
316  
317  
318  
319  
320  
321  
322  
323  
324  
325  
326  
327  
328  
329  
330  
331  
332  
333  
334  
335  
336  
337  
338  
339  
340  
341  
342  
343  
344  
345  
346  
347  
348  
349  
350  
351  
352  
353  
354  
355  
356  
357  
358  
359  
360  
361  
362  
363  
364  
365  
366  
367  
368  
369  
370  
371  
372  
373  
374  
375  
376  
377  
378  
379  
380  
381  
382  
383  
384  
385  
386  
387  
388  
389  
390  
391  
392  
393  
394  
395  
396  
397  
398  
399  
400  
401  
402  
403  
404  
405  
406  
407  
408  
409  
410  
411  
412  
413  
414  
415  
416  
417  
418  
419  
420  
421  
422  
423  
424  
425  
426  
427  
428  
429  
430  
431  
432  
433  
434  
435  
436  
437  
438  
439  
440  
441  
442  
443  
444  
445  
446  
447  
448  
449  
450  
451  
452  
453  
454  
455  
456  
457  
458  
459  
460  
461  
462  
463  
464  
465  
466  
467  
468  
469  
470  
471  
472  
473  
474  
475  
476  
477  
478  
479  
480  
481  
482  
483  
484  
485  
486  
487  
488  
489  
490  
491  
492  
493  
494  
495  
496  
497  
498  
499  
500  
501  
502  
503  
504  
505  
506  
507  
508  
509  
510  
511  
512  
513  
514  
515  
516  
517  
518  
519  
520  
521  
522  
523  
524  
525  
526  
527  
528  
529  
530  
531  
532  
533  
534  
535  
536  
537  
538  
539  
540  
541  
542  
543  
544  
545  
546  
547  
548  
549  
550  
551  
552  
553  
554  
555  
556  
557  
558  
559  
560  
561  
562  
563  
564  
565  
566  
567  
568  
569  
570  
571  
572  
573  
574  
575  
576  
577  
578  
579  
580  
581  
582  
583  
584  
585  
586  
587  
588  
589  
590  
591  
592  
593  
594  
595  
596  
597  
598  
599  
600  
601  
602  
603  
604  
605  
606  
607  
608  
609  
610  
611  
612  
613  
614  
615  
616  
617  
618  
619  
620  
621  
622  
623  
624  
625  
626  
627  
628  
629  
630  
631  
632  
633  
634  
635  
636  
637  
638  
639  
640  
641  
642  
643  
644  
645  
646  
647  
648  
649  
650  
651  
652  
653  
654  
655  
656  
657  
658  
659  
660  
661  
662  
663  
664  
665  
666  
667  
668  
669  
670  
671  
672  
673  
674  
675  
676  
677  
678  
679  
680  
681  
682  
683  
684  
685  
686  
687  
688  
689  
690  
691  
692  
693  
694  
695  
696  
697  
698  
699  
700  
701  
702  
703  
704  
705  
706  
707  
708  
709  
710  
711  
712  
713  
714  
715  
716  
717  
718  
719  
720  
721  
722  
723  
724  
725  
726  
727  
728  
729  
730  
731  
732  
733  
734  
735  
736  
737  
738  
739  
740  
741  
742  
743  
744  
745  
746  
747  
748  
749  
750  
751  
752  
753  
754  
755  
756  
757  
758  
759  
760  
761  
762  
763  
764  
765  
766  
767  
768  
769  
770  
771  
772  
773  
774  
775  
776  
777  
778  
779  
780  
781  
782  
783  
784  
785  
786  
787  
788  
789  
790  
791  
792  
793  
794  
795  
796  
797  
798  
799  
800  
801  
802  
803  
804  
805  
806  
807  
808  
809  
810  
811  
812  
813  
814  
815  
816  
817  
818  
819  
820  
821  
822  
823  
824  
825  
826  
827  
828  
829  
830  
831  
832  
833  
834  
835  
836  
837  
838  
839  
840  
84

**MILITARY AIRPORTS**

OTHER AIRPORTS

TOURIST INFORMATION      ✱

SKI AREAS 7

SELECTED REST AREAS T

BOAT RAMP

TIME ZONE BOUNDARY . . . .

555

☒ 25,000 to 30,000

☒ 50,000 to 100,000

RECEIVED

APR 1977

OIL CONSERVATION COMM.  
DOBBY, N. M.

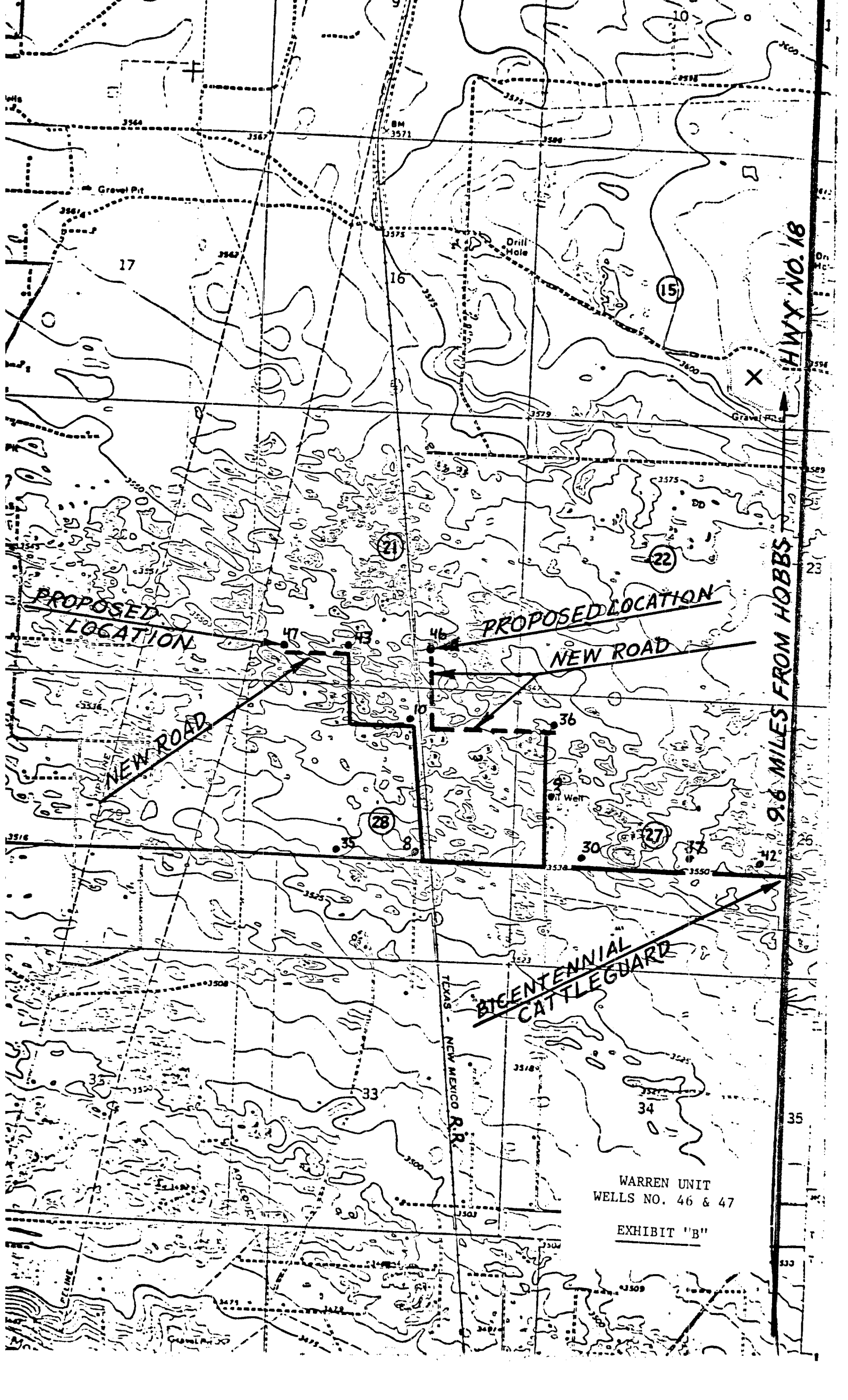

HWY NO. 18

9.6 MILES FROM HOBBS

WARREN UNIT  
WELLS NO. 46 & 47

EXHIBIT "B"

RECEIVED

APR 1 1977

OIL CONSERVATION COMM.  
HOBBS, R. M.



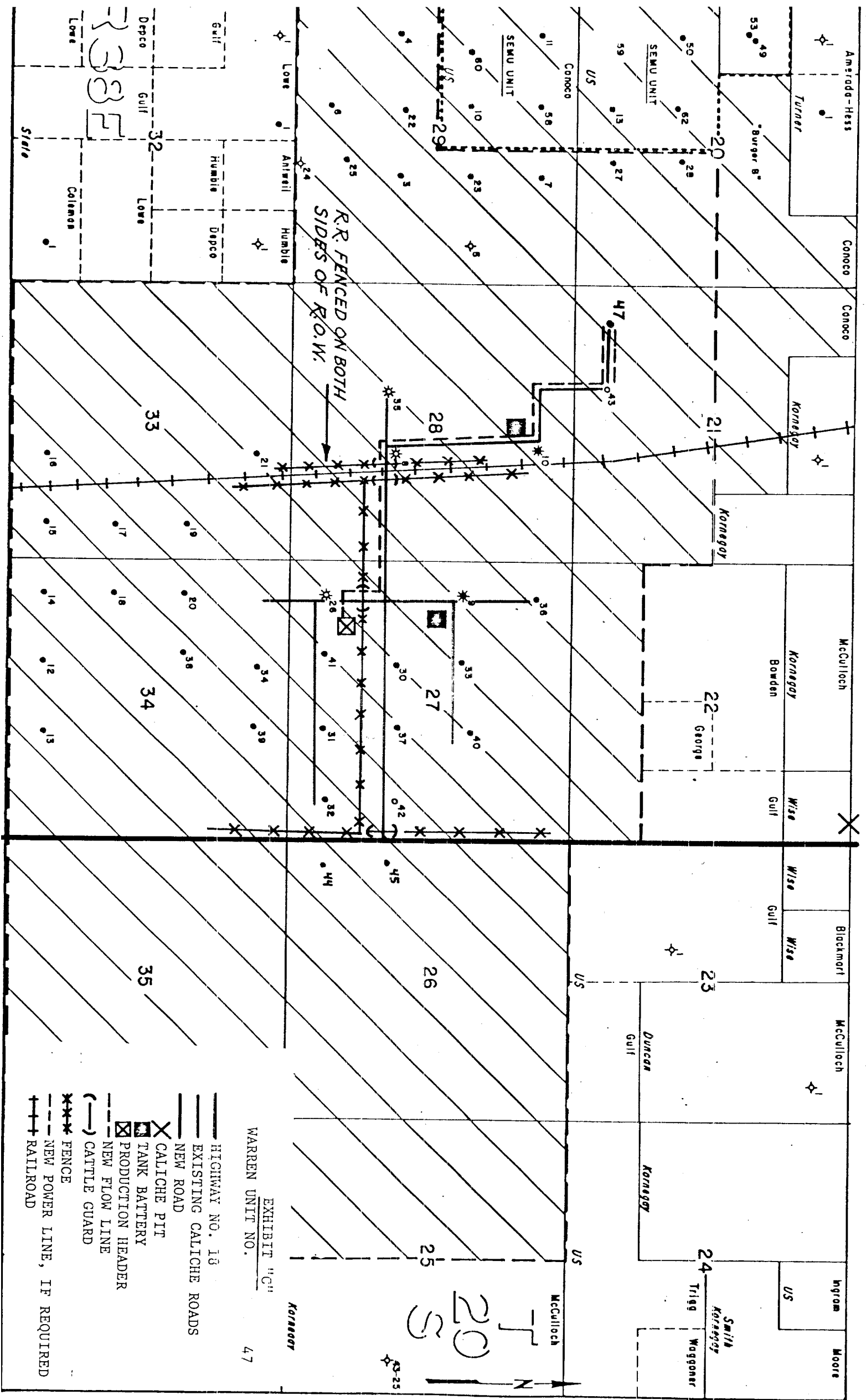

RECEIVED

APR 1977

OIL CONSERVATION COMM.  
HOBBS, N. M.



RECEIVED

APR 11 1977

CH. COMM. & INTR. COMM.  
HARRIS, R. M.