

UNITED STATES  
DEPARTMENT OF THE INTERIOR  
BUREAU OF LAND MANAGEMENT  
N.M. Oil Cons. Division  
P.O. Box 1980  
Hobbs, NM 88241

FORM APPROVED  
Budget Bureau No. 1004-0135  
Expires: March 31, 1993

**SUNDRY NOTICES AND REPORTS ON WELLS**

Do not use this form for proposals to drill or to deepen or reentry to a different reservoir.  
Use "APPLICATION FOR PERMIT—" for such proposals

***SUBMIT IN TRIPLICATE***

1. Type of Well <input checked="" type="checkbox"/> Oil Well <input type="checkbox"/> Gas Well <input type="checkbox"/> Other	5. Lease Designation and Serial No. LC 031670B
2. Name of Operator CONOCO INC.	6. If Indian, Allottee or Tribe Name
3. Address and Telephone No. 10 DESTA DR. STE. 100W, MIDLAND, TX. 79705-4500 (915) 686-5424	7. If Unit or CA, Agreement Designation
4. Location of Well (Footage, Sec., T. R. M. or Survey Description) 660' FSL & 660' FEL, SEC. 22, T 20S, R 38E, UNIT LTR 'P'	8. Well Name and No. Warren Un Blin/Tubb WF #70
	9. API Well No. 30-025-26841
	10. Field and Pool, or Exploratory Area Warren Blinebry Tubb Oil & Gas
	11. County or Parish, State Lea, NM

12. CHECK APPROPRIATE BOX(s) TO INDICATE NATURE OF NOTICE, REPORT, OR OTHER DATA

TYPE OF SUBMISSION	TYPE OF ACTION
<input type="checkbox"/> Notice of Intent	<input type="checkbox"/> Abandonment
<input checked="" type="checkbox"/> Subsequent Repon	<input type="checkbox"/> Recompletion
<input type="checkbox"/> Final Abandonment Notice	<input type="checkbox"/> Plugging Back
	<input type="checkbox"/> Casing Repair
	<input type="checkbox"/> Altering Casing
	<input checked="" type="checkbox"/> Other <u>Renew TA Status</u>
	<input type="checkbox"/> Change of Plans
	<input type="checkbox"/> New Construction
	<input type="checkbox"/> Non-Routine Fracrunng
	<input type="checkbox"/> Water Shut-Off
	<input type="checkbox"/> Conversion to Injection
	<input type="checkbox"/> Dispose Water

(Note: Repon/result of multiple completion on well Completion or Recompletion Report and Log form.)

13. Describe Proposed or Completed Operations (Clearly state all pertinent details, and give pertinent dates, including estimated date of starting any proposed work. If well is directionally drilled, give subsurface locations and measured and true vertical depths for all markers and zones pertinent to this work.)\*

Conoco wishes to renew the TA Status for the above listed well, attached is a CIT chart witnessed by Stephen Coffey with the BLM in Hobbs.

This well is to be evaluated for use in potential waterflood expansion & pattern change during the next 12 to 18 months.

APPROVED FOR 12 MONTH PERIOD

ENDING 1/27/98

14. I hereby certify that the foregoing is true and correct			
Signed <u>Bill R. Keathly</u>	Title <u>Sr. Regulatory Specialist</u>	Date <u>1-24-97</u>	
(This space for Federal or State office use)			
Approved by <u>(ORIG. SGD.) ALEXIS C. SWOBODA</u>	Title <u>PETROLEUM ENGINEER</u>	Date <u>JAN 27 1997</u>	
Conditions of approval if any:			

BLM(6), NMOCD(1), BRK, PONCA, TDS, FILE ROOM

Title 18 U.S.C. Section 1001, makes it a crime for any person knowingly and willfully to make to any department or agency of the United States any false, fictitious or fraudulent statements or representations as to any matter within its jurisdiction.

\*See Instruction on Reverse Side

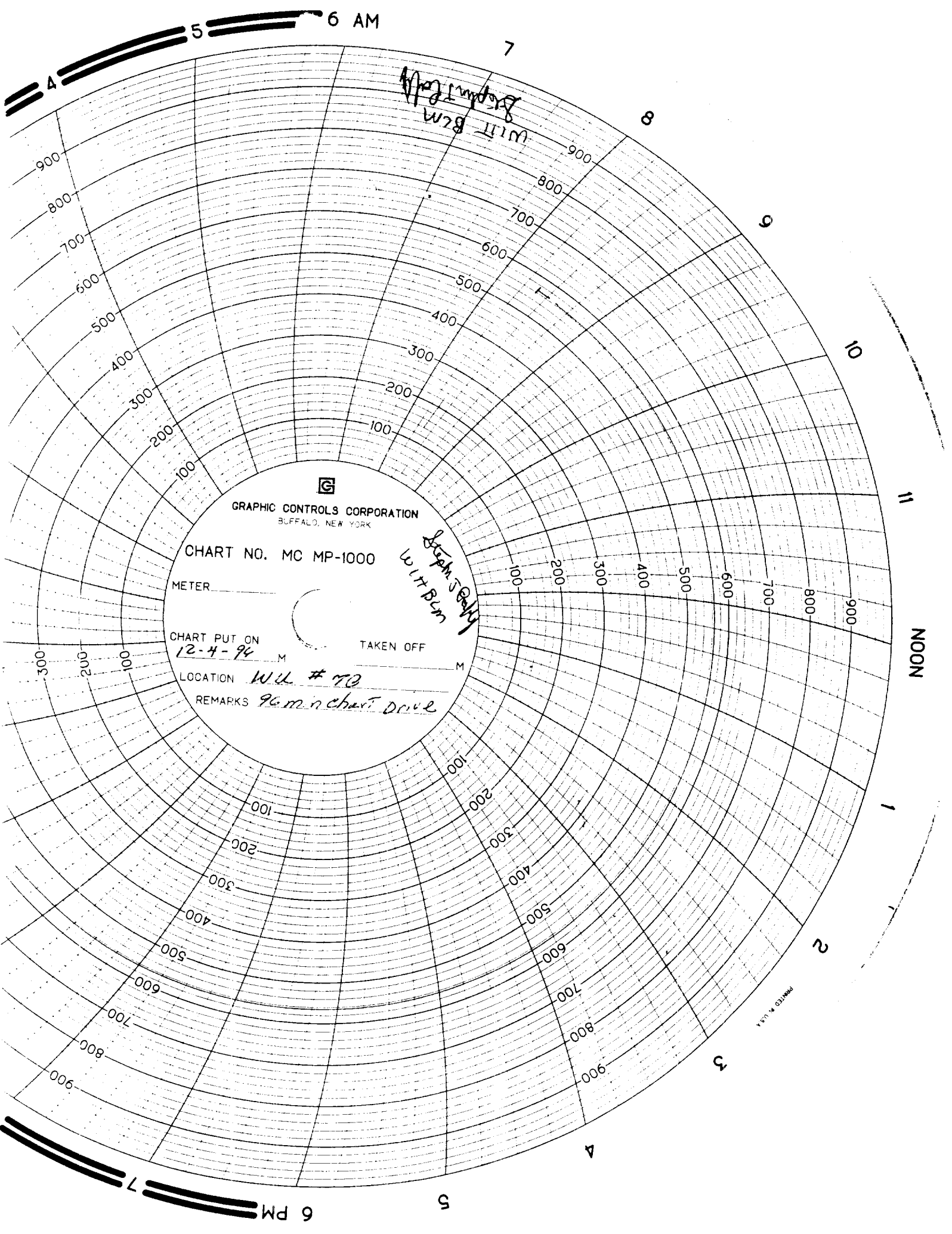

GRAPHIC CONTROLS CORPORATION  
BUFFALO, NEW YORK

CHART NO. MC MP-1000

METER

CHART PUT ON

12-4-94

M

TAKEN OFF

M

LOCATION

WIL # 70

REMARKS

96 min chart drive

PRINTED IN U.S.A.