

MEXICO OIL CONSERVATION COMMISSION  
WELL LOCATION AND ACREAGE DEDICATION PLAT

Form C-102  
Supersedes C-128  
Effective 1-1-65

All distances must be from the outer boundaries of the Section

Operator <b>M.R. Antweil</b>		Lease <b>Roberts</b>		Well No. <b>1</b>
Unit Letter <b>P</b>	Section <b>5</b>	Township <b>20 South</b>	Range <b>38 East</b>	County <b>Lea Co. N.M.</b>
Actual Footage Location of Well: <b>660</b> feet from the <b>South</b> line and <b>660</b> feet from the <b>East</b> line				
Ground Level Elev. <b>3582</b>	Producing Formation <b>DRINKARD</b>	Pool <b>Undesignated</b>	Dedicated Acreage: <b>40</b> Acres	

1. Outline the acreage dedicated to the subject well by colored pencil or hachure marks on the plat below.
2. If more than one lease is dedicated to the well, outline each and identify the ownership thereof (both as to working interest and royalty).
3. If more than one lease of different ownership is dedicated to the well, have the interests of all owners been consolidated by communitization, unitization, force-pooling, etc?

☒ Yes ☐ No If answer is "yes," type of consolidation **Pooled**

If answer is "no," list the owners and tract descriptions which have actually been consolidated. (Use reverse side of this form if necessary.)

No allowable will be assigned to the well until all interests have been consolidated (by communitization, unitization, forced-pooling, or otherwise) or until a non-standard unit, eliminating such interests, has been approved by the Commission.

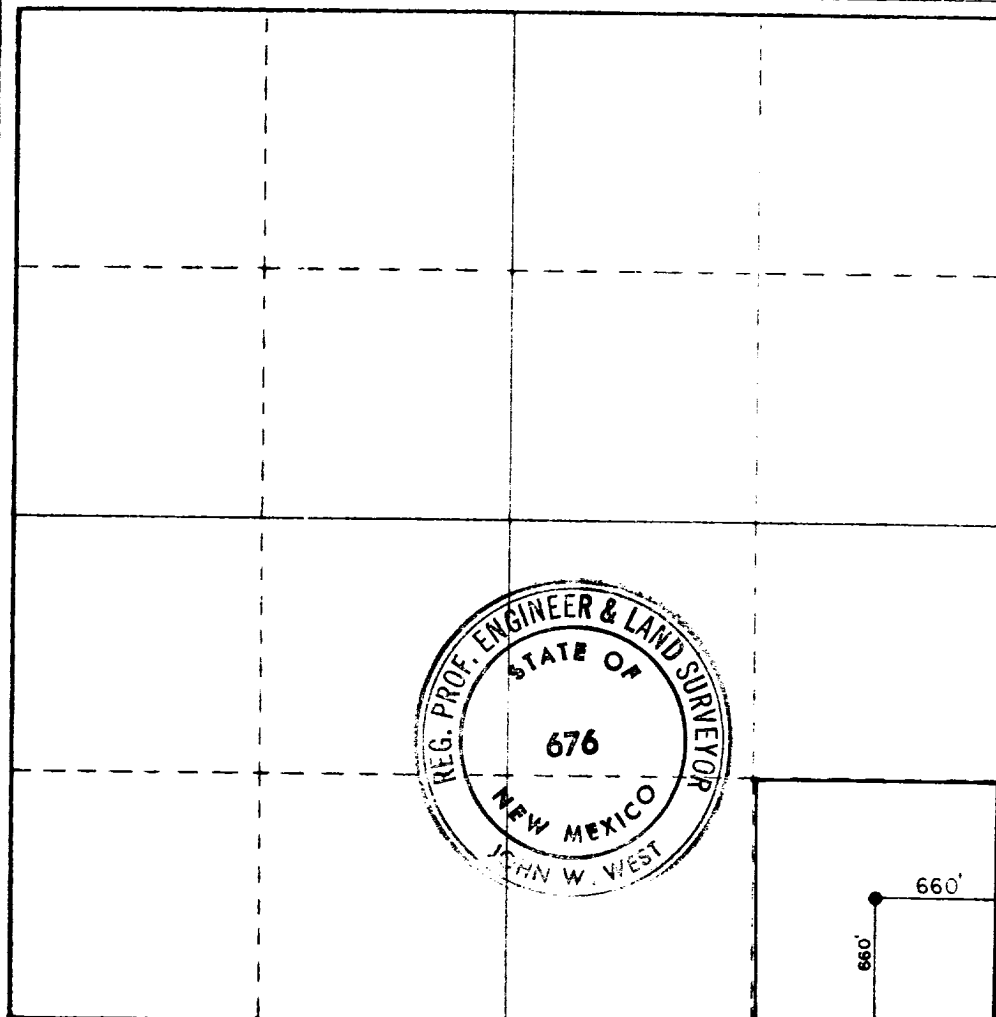

CERTIFICATION

I hereby certify that the information contained herein is true and complete to the best of my knowledge and belief.

*R.M. Williams*

Name

**R. M. Williams**

Position

**Agent**

Company

**MORRIS R. ANTWEIL**

Date

**24 November, 1980**

I hereby certify that the well location shown on this plat was plotted from field notes of actual surveys made by me or under my supervision, and that the same is true and correct to the best of my knowledge and belief.

**10-15-80**

Date Surveyed

Registered Professional Engineer and/or Land Surveyor

*John W. West*

Certificate No. **JOHN W. WEST 676**  
**PATRICK A. ROMERO 6863**  
**Ronald J. Eldson 3239**

0 330 660 990 1320 1650 1980 2310 2640 2970 3300 3630 3960 4290 4620 4950 5280 5610 5940 6270 6600

COUNTY LEA

FIELD **Nadine, W.**

STATE NM

OPR ANTWEIL, MORRIS R.

API 30-025-27164

NO 1 LEASE Roberts

MAP

**Sec 5, T20S, R38E**

CO-ORD

660 FSL, 660 FEL of Sec

4-1-17 NM

3 mi SW/Nadine

SPD 12-7-80

CMP 4-19-81

CSC

8 5/8-1500-750 8x

5 12/-7150-1050 SX

2 3/8-6000

WELL CLASS: INIT D FIN DO LSE CODE

**FORMATION**

DATUM

## FORMATION

**DATUM**

ID 71507 (ABQ)

PBD

7110

IP (Blinebry) Perfs 6006-56 P 115 BOPD + 18 BW. Pot based on  
24 hr test. GOR 928; gty (NR)

CONTR Moranco #6

OPRSELEV 3582 GL

PD 7100 RT

F.R. 12-8-80

(Blinebry)

1-16-81 TD 7150; PBD 7110; WOCU

5-11-81 TD 7150; PBD 7110; Complete

Perf (Blinebry) @ 6006, 6007, 6015, 6017, 6019,  
6024, 6026, 6028, 6030, 6032, 6033, 6036, 6037,  
6046, 6048, 6050, 6055, 6056 w/1 SPI

Acid (6006-56) 5000 gals

Frac (6006-56) 20,000 gals + sd

LOG TOPS: Rustler 1550, Salt 1633, Base Salt

2653, Yates 2799, Queen 3608, San Andres 4166,

Glorieta 5470, Blinney 5947, Tubb 6461, Drinkard

6779, Abo 7078

4-4-81      TEMPORARY COMPLETION ISSUED

5-16-81 RE-ISSUE OF SUSPENDED COMPLETION & TO AMEND FIELD  
& ZONE: Formerly reported as Undesignated  
(Drinkard)

4-1-17 NAM