

NEW MEXICO OIL CONSERVATION COMMISSION
WELL LOCATION AND ACREAGE DEDICATION PLAT

Form C-102
Supersedes C-128
Effective 1-1-65

All distances must be from the outer boundaries of the Section.

Lessor ARCO Oil & Gas Company Division of Atlantic Richfield Company		Lessee H.S. RECORD OIL WN		Well No. 5
Tract Letter N	Section 10	Township 22 South	Range 36 East	County Lea County, New Mexico
Actual Footage Location of Well:				
860 feet from the South line and		1980 feet from the West line		
Original Well Elev. 3544.0	Producing Formation 7 Rivers Qn So.	Pool Eunice	Estimated Acreage 40 Acres	

1. Outline the acreage dedicated to the subject well by colored pencil or hachure marks on the plat below.
2. If more than one lease is dedicated to the well, outline each and identify the ownership thereof (both as to working interest and royalty).
3. If more than one lease of different ownership is dedicated to the well, have the interests of all owners been consolidated by communitization, unitization, force-pooling, etc?

☐ Yes ☐ No If answer is "yes," type of consolidation _____

If answer is "no," list the owners and tract descriptions which have actually been consolidated. (Use reverse side of this form if necessary.) _____

No allowable will be assigned to the well until all interests have been consolidated (by communitization, unitization, forced-pooling, or otherwise) or until a non-standard unit, eliminating such interests, has been approved by the Commission.

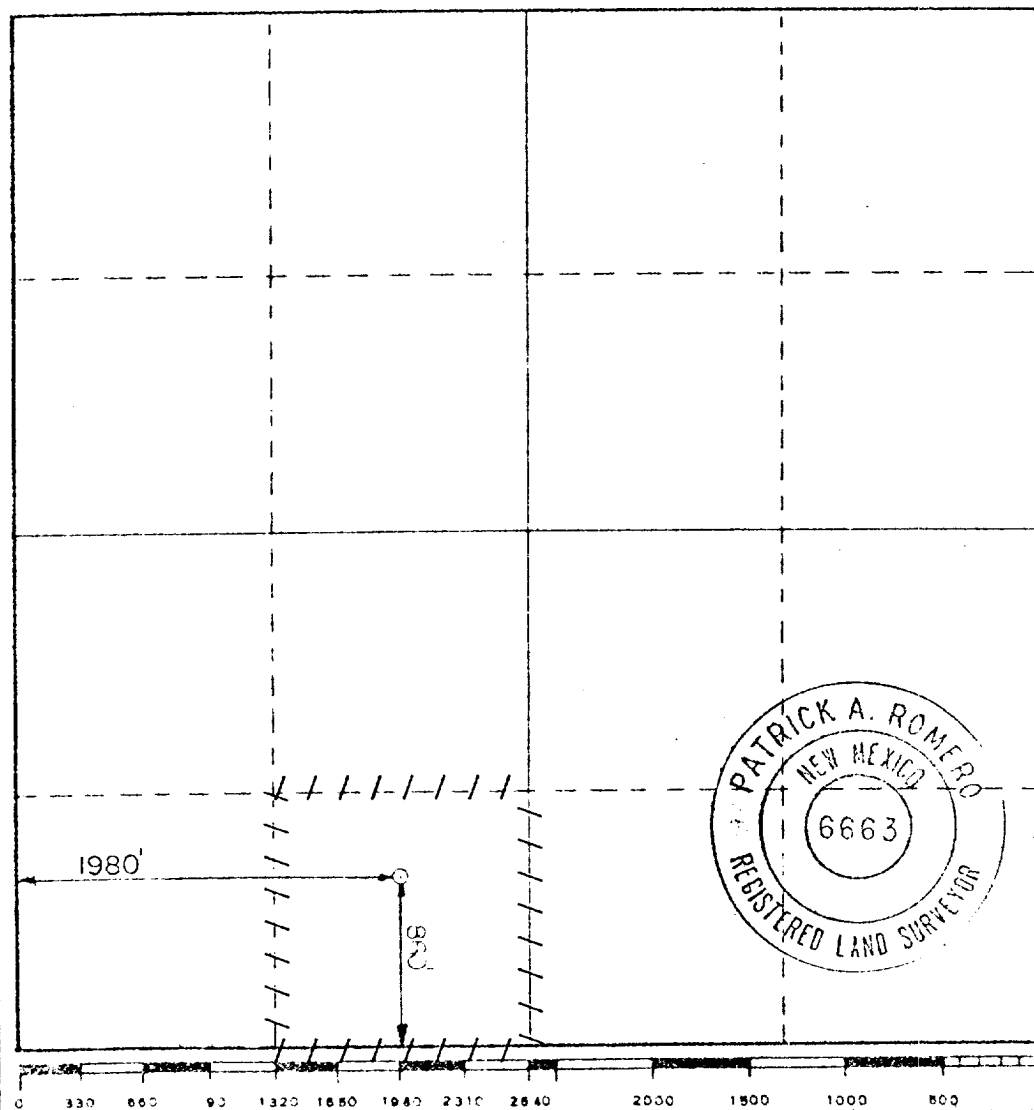

CERTIFICATION

I hereby certify that the information contained herein is true and complete to the best of my knowledge and belief.

Name Jerry Schmidt
Position Dist. Drlg. Supt.
Company ARCO Oil & Gas Company
Division of Atlantic Richfield
Date 2/23/81

I hereby certify that the well location shown on this plat was plotted from field notes of actual surveys made by me or under my supervision, and that the same is true and correct to the best of my knowledge and belief.

Date Surveyed 1-12-81
Registered Professional Engineer and/or Land Surveyor Patrick A. Romero
Certificate No. JOHN W. WEST 878
PATRICK A. ROMERO 6663
Ronald J. Eidson 3239