

NEW MEXICO OIL CONSERVATION COMMISSION
WELL LOCATION AND ACREAGE DEDICATION LAT

Form C-102
Supersedes C-128
Effective 1-1-85

All distances must be from the outer boundaries of the Section.

Operator Pogo Producing Co.			Lease E.B.R., Federal EBR		Well No. 1
Unit Letter L	Section 17	Township 22S	Range 33E	County Lea	
Actual Footage Location of Well: 1980 feet from the South line and 660 feet from the West line					
Ground Level Elev. 3601.5'	Producing Formation Morrow		Pool Wildcat	Dedicated Acreage: 320 Acres	

1. Outline the acreage dedicated to the subject well by colored pencil or hatchure marks on the plat below.
2. If more than one lease is dedicated to the well, outline each and identify the ownership thereof (both as to working interest and royalty).
3. If more than one lease of different ownership is dedicated to the well, have the interests of all owners been consolidated by communitization, unitization, force-pooling, etc?

☐ Yes ☐ No If answer is "yes," type of consolidation _____

If answer is "no," list the owners and tract descriptions which have actually been consolidated. (Use reverse side of this form if necessary.) _____

No allowable will be assigned to the well until all interests have been consolidated (by communitization, unitization, forced-pooling, or otherwise) or until a non-standard unit, eliminating such interests, has been approved by the Commission.

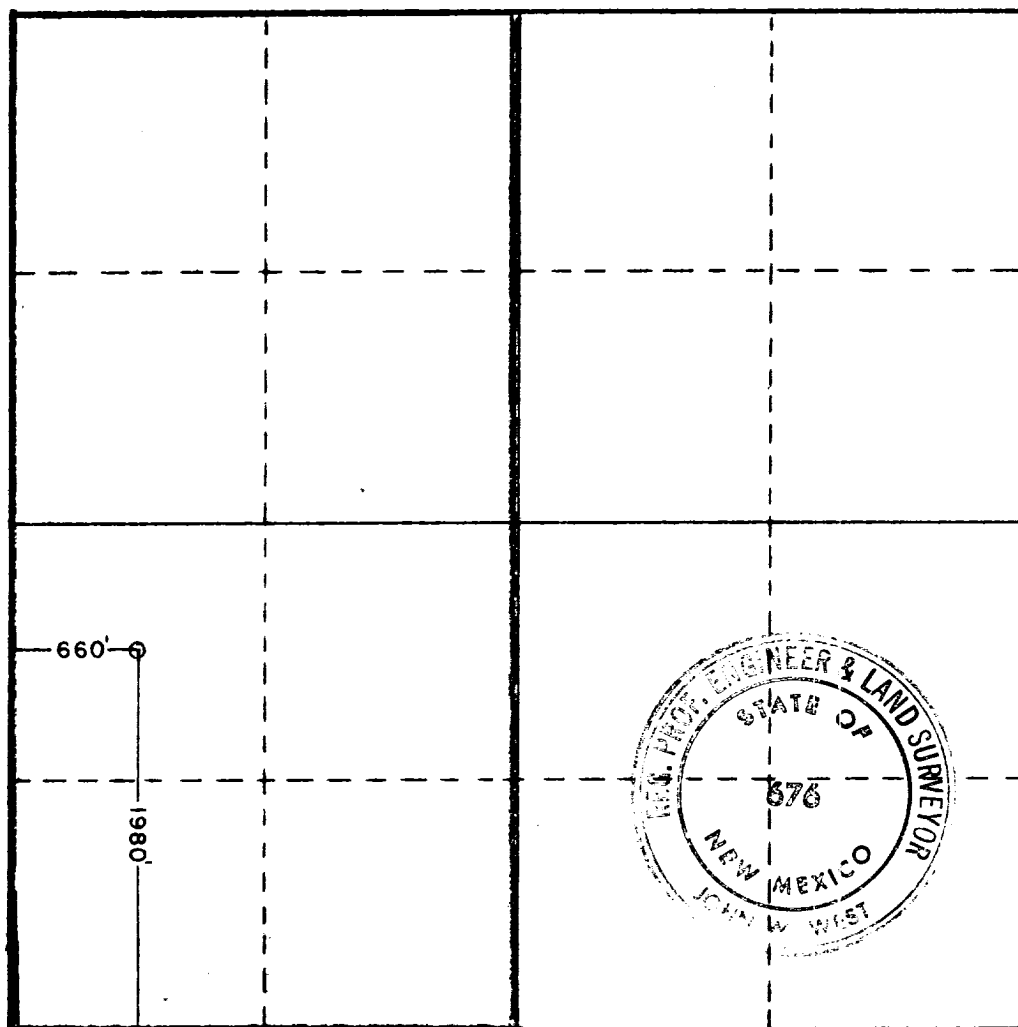

CERTIFICATION

I hereby certify that the information contained herein is true and complete to the best of my knowledge and belief.

B. J. Williams

Name
B. J. Williams
Position
Division Operations Manager
Company
Pogo Producing Company
Date
January 6, 1981

I hereby certify that the well location shown on this plat was plotted from field notes of actual surveys made by me under my supervision, and that the same is true and correct to the best of my knowledge and belief.

Date Surveyed
December 10, 1981
Registered Professional Engineer and/or Land Surveyor

John W. West

Certificate No. **JOHN W. WEST**
PATRICK A. ROMER
Ronald J. Eldon

0 330 660 990 1320 1650 1980 2310 2640 2970 3300 3630 3960 4290 4620 4950 5280 5610 5940 6270 6600



Petroleum Information.

© Copyright - Reproduction Prohibited

COUNTY **LEA** FIELD **Bootleg Ridge** STATE **NM**
POGO PRODUCING CO. API **30-025-27266**
 OPR **1** LEASE **Federal "EBR"** MAP
 NO **Sec 17, T22S, R33E** CO ORD
1980 FSL, 660 FWL of Sec **1-5-33 NM**
14 mi SE/Halfway SPD **3-25-81** CAMP **10-31-81**

CSC	WELL CLASS: INIT WF FIN DG LSE. CODE			
	FORMATION	DATUM	FORMATION	DATUM
20-58-15 sx				
13 3/8-740-730 sx				
10 3/4-4974-2200 sx				
7 5/8-12,114-1050 sx				
5-lnr-11,737-14,813-700 sx				
2 3/8-14,002				
	TD 15,270 (MRRW)		PBD 14,765	

IP (Morrow) Perfs 14,039-740 F 848 MCFGPD. Pot based on 24
 hr test thru var chks. GOR Dry; gty (Gas) (NR); CP Pkr; TP
 4030

CONTR **Cactus #30** OPRSELEV **3602 GL** sub-s **27**

F.R. 2-16-81
 PD 15,300 RT (Morrow)
 AMEND FIELD: Formerly reported as Wildcat
 1-30-82 Drlg 2630
 3-31-81 TD 5000; Prep Run Csg
 4-7-81 Drlg 7273
 4-14-81 Drlg 9165
 4-21-81 TD 10,754; Trip
 4-28-81 Drlg 11,825
 5-5-81 Drlg 12,117
 5-12-81 Drlg 12,851
 5-19-81 mw 10, vis 30, bit #10
 6-2-81 Drlg 13,843
 6-9-81 Drlg 14,113 lm
 6-16-81 Drlg 14,346 lm, sh & cht
 mw 12.4, vis 41
 6-23-81 Drlg 14,537
 mw 12.2, vis 40

1-5-33 NM

LEA
POGO PRODUCING CO.

Bootleg Ridge
1 Federal "EBR"
Sec 17, T22S, R33E

NM
Page #2

6-29-81 Drlg 14,647
mw 12.3, vis 40
Cored (Morrow) 14,556-559, bbl jammed
Cored (Morrow) 14,559-580, (NA)
7-14-81 TD 15,053; Trip
DST (Morrow) 14,560-898, op 1 hr 15 mins,
no rec, 1 hr ISIP 6893, FP 1419-1674, FSIP
failed, HP 9208-9502
7-21-81 TD 15,224; Circ Samples
mw 12.4, vis 41
Drlg break 15,202-209
7-28-81 TD 15,270; Mlg
DST (Morrow) 14,846-15,270, (2500 FT WTR CUSH)
1-5-33 NM

7-28-81 Continued
op 1 hr 30 mins, no DP rec (Sampler rec
3 CFT GAS + 1800 CC SWTR @ 200#), 1 hr ISIP
6767, FP 1610-1930, 4 hr FSIP 7169, HP 9868-
9868
8-4-81 TD 15,270; WOCU
8-11-81 TD 15,270; MICU
8-13-81 TD 15,270; DOC
8-25-81 TD 15,270; PBD 14,765; Tstg
Perf (Morrow) 14,039-042, 14,432-434, 14,734-
740 w/1 SPF
Acid (14,039-740) 7000 gals
Flwd 2500 MCFGPD thru 32/64 chk (14,039-740)

1-5-33 NM

LEA
POGO PRODUCING CO.

Bootleg Ridge
1 Federal "EBR"
Sec 17, T22S, R33E

NM
Page #3

1-25-82 TD 15,270; PBD 14,765; Complete
LOG TOPS: Rustler 926, Delaware 4939, Bone
Spring 8677, Wolfcamp 11,920, Strawn 13,625,
Atoka 13,711
1-30-82 COMPLETION ISSUED

1-5-33 NM
IC 30-025-70066-81