

**NEW MEXICO OIL CONSERVATION COMMISSION
WELL LOCATION AND ACREAGE DEDICATION PLAT**

Form 2-77
Supersedes 6-76
Effective 1-78

All distances must be from the outer boundaries of the Section

Owner: M.R. ANTWEIL			Lease: IKE		Acres: 1
Section: I	Section: 5	Township: 20 South	Range: 38 East	County: Lea	
Actual Footage Location of Well:					
1980	feet from the SOUTH	line and	660	feet from the EAST	line
Ground Level Elev: 3581.4	Producing Formation: Blinebry	Pool: West Nadine Blinebry Pool		Dedicated Acreage: 40	

1. Outline the acreage dedicated to the subject well by colored pencil or hachure marks on the plat below.
2. If more than one lease is dedicated to the well, outline each and identify the ownership thereof (both as to working interest and royalty).
3. If more than one lease of different ownership is dedicated to the well, have the interests of all owners been consolidated by communitization, unitization, force-pooling, etc?

☒ Yes ☐ No If answer is "yes," type of consolidation Pooled

If answer is "no," list the owners and tract descriptions which have actually been consolidated. (Use reverse side of this form if necessary.) _____

No allowable will be assigned to the well until all interests have been consolidated (by communitization, unitization, forced-pooling, or otherwise) or until a non-standard unit, eliminating such interests, has been approved by the Commission.

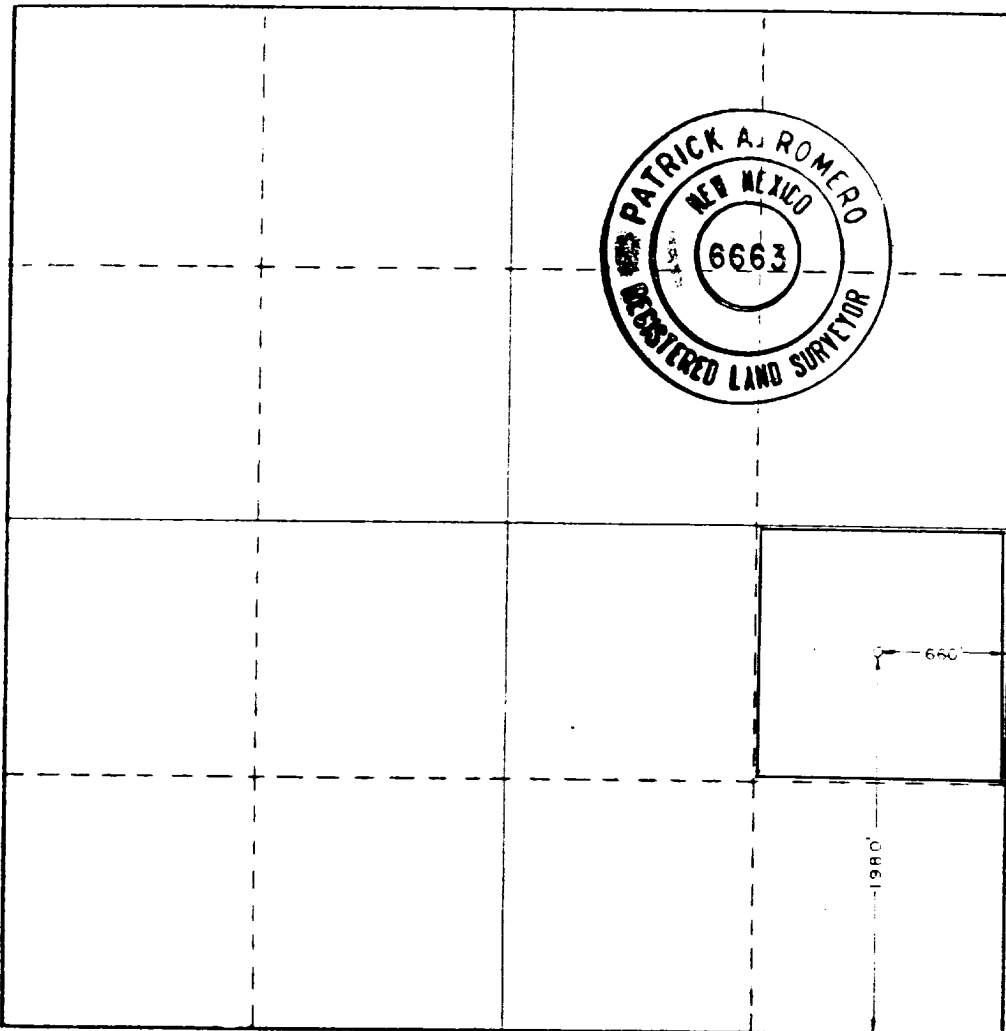

CERTIFICATION

I hereby certify that the information contained herein is true and complete to the best of my knowledge and belief.

R. M. Williams

Name: _____

R. M. Williams

Position: _____

Agent

Company: _____

Morris R. Antweil

Date: _____

December 2, 1981

I hereby certify that the well location shown on this plat was plotted from field notes of actual surveys made by me or under my supervision and that the same is true and correct to the best of my knowledge and belief.

Date Surveyed

5-5-81

Registered Professional Engineer and/or Land Surveyor

Patrick A. Romero

Certificate No. **JOHN W. WEST 878**
PATRICK A. ROMERO 6863
Resident License No. **7070**