

UNITED STATES  
DEPARTMENT OF THE INTERIOR  
BUREAU OF LAND MANAGEMENT

M. OIL CONS. COMMISSION  
P.O. BOX 1980  
HOBBBS NEW MEXICO 88240  
Expires: March 31, 1993

SUNDRY NOTICES AND REPORTS ON WELLS

Do not use this form for proposals to drill or to deepen or reentry to a different reservoir.  
Use "APPLICATION FOR PERMIT --" for such proposals

SUBMIT IN TRIPLICATE

1. Type of Well  
☒ Oil Well ☐ Gas Well ☐ Other

2. Name of Operator  
CONOCO INC.

3. Address and Telephone No.  
10 DESTA DR. STE 100W, MIDLAND, TX. 79705 (915) 686-5400

4. Location of Well (Footage, Sec., T., R., M., or Survey Description)  
SURFAC 1650' FNL & 2310' FWL, SEC. 33, T 20S, R 38E, UNIT LTR 'F',  
TD:

5. Lease Designation and Serial No.  
LC 031695A

6. If Indian, Allottee or Tribe Name

7. If Unit or CA, Agreement Designation

8. Well Name and No.  
WARREN UNIT BLINE/TUBB WF  
WELL # 91

9. API Well No.  
30-025-27566

10. Field and Pool, or Exploratory Area  
Warren Blinebry Tubb Oil & Gas

11. County or Parish, State  
LEA, NM

12. CHECK APPROPRIATE BOX(s) TO INDICATE NATURE OF NOTICE, REPORT, OR OTHER DATA

TYPE OF SUBMISSION	TYPE OF ACTION	
<input type="checkbox"/> Notice of Intent	<input type="checkbox"/> Abandonment	<input type="checkbox"/> Change of Plans
<input checked="" type="checkbox"/> Subsequent Report	<input type="checkbox"/> Recompletion	<input type="checkbox"/> New Construction
<input type="checkbox"/> Final Abandonment Notice	<input type="checkbox"/> Plugging Back	<input type="checkbox"/> Non-Routine Fracturing
	<input type="checkbox"/> Casing Repair	<input type="checkbox"/> Water Shut-Off
	<input type="checkbox"/> Altering Casing	<input type="checkbox"/> Conversion to Injection
	<input checked="" type="checkbox"/> Other	<input type="checkbox"/> Dispose Water
	TEMPORARY ABANDON	

(Note: Report results of multiple completion on Well Completion or Recompletion Report and Log form.)

13. Describe Proposed or Completed Operations (Clearly state all pertinent details, and give pertinent dates, including estimated date of starting any proposed work. If well is directionally drilled, give subsurface locations and measured and true vertical depths for all markers and zones pertinent to this work.)\*

6-9-96 MIRU. POOH W/ TBG, RODS & PUMP. GIH W/ CIBP SET @ 5785'.  
CIRC. PACKER FLUID, TEST CSG, FOR 30 MIN, CUT CHART (COPY ATTACHED).  
6-10-96 RDMO. WELL IS CONSIDERED TO TEMPORARY ABANDON.

CONOCO REQUESTS PERMISSION TO TEMPORARY ABANDON THIS WELL. REMEDIAL WORK IS BEING PERFORMED ON OFFSET WELLS EVALUATING THE RESULTS OF RE-FRACING WELS IN THIS AREA. IF IT IS FOUND TO BE COST EFFECTIVE, THIS WELL WILL BE RE-FRACED NAD PUT BACK ON PRODUCTION. THIS EVALUATION SHOULD BE COMPLETED IN THE NEXT 6 TO 12 MONTHS.

14. I hereby certify that the foregoing is true and correct

Signed Bill R. Keathly Title SR. REGULATORY SPECILIST Date 6-18-96

(This space for Federal or State office use)

Approved by Alexis C. Swaboda Title FORWARD ENGINEER Date 7/18/96

Conditions of approval, if any

Title 18 U.S.C. Section 1001, makes it a crime for any person knowingly and willfully to make to any department or agency of the United States any false, fictitious or fraudulent statements or representations as to any matter within its jurisdiction.

\*See Instruction on Reverse Side

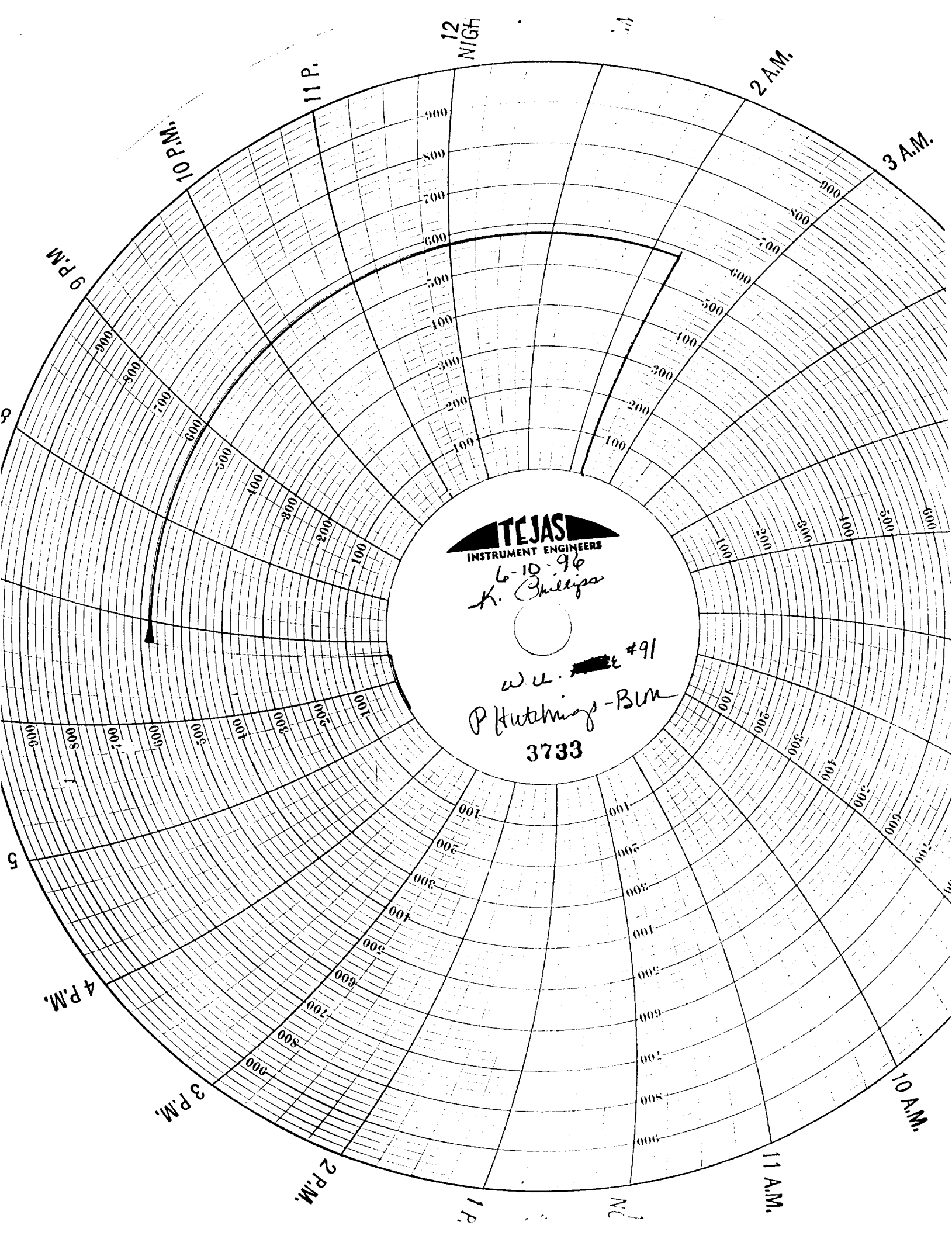

TEJAS  
INSTRUMENT ENGINEERS

6-10-96  
K. Phillips

W.D. #91

P. Hutchings - BLM

3733