

NO. OF COPIES RECEIVED	
DISTRIBUTION	
SANTA FE	
U.S.G.S.	
LAND OFFICE	
OPERATOR	

# NEW MEXICO OIL CONSERVATION COMMISSION

30-025-27949

Form C-101  
Revised 1-1-82

## APPLICATION FOR PERMIT TO DRILL, DEEPEN, OR PLUG BACK

1a. Type of Work		7. Well Agreement Date	
b. Type of Well DRILL <input checked="" type="checkbox"/> DEEPEN <input type="checkbox"/> PLUG BACK <input type="checkbox"/> OIL WELL <input type="checkbox"/> GAS WELL <input type="checkbox"/> OTHER <input type="checkbox"/> SINGLE ZONE <input type="checkbox"/> MULTIPLE ZONE <input type="checkbox"/>		8. Term of Lease Date	
2. Name of Operator Amerada Hess Corporation		B. M. Marcus	
3. Address of Operator P. O. Box 2040, Tulsa Oklahoma, 74102: Attn Drlg Services.		9. Well No. 2	
4. Location of Well UNIT LETTER <u>C</u> LOCATED <u>990</u> FEET FROM THE <u>North</u> LINE <u>1980</u> FEET FROM THE <u>West</u> LINE OF SEC. <u>20</u> TWP. <u>20S</u> RGE. <u>38E</u>		10. Field and Loc. or Well No. Abo, Undesignated <i>West Warren</i>	
11. Proposed Depth 7700		11A. Location Abo	
12. Elevations (Show whether DF, RL, etc.) 3547' ground		12A. Kind & Status Plug. Pond Blanket	
21B. Drilling Contractor Unknown		22. Approval Date Oct 1, 1982	
21A. Kind & Status Plug. Pond Blanket		21C. Drilling Contractor Unknown	
21D. Drilling Contractor Unknown		21E. Drilling Contractor Unknown	

## PROPOSED CASING AND CEMENT PROGRAM

SIZE OF HOLE	SIZE OF CASING	WEIGHT PER FOOT	SETTING DEPTH	SACKS OF CEMENT	EST. TOP
17 1/2"	13-3/8"	48	350'	425	Surface
12 1/4"	9-5/8"	36	4500	1600	Surface
8-3/4"	7"	23 & 26	7650	1950	5350

APPROVAL VALID FOR 180 DAYS  
 PERMIT EXPIRES 3/22/83  
 UNLESS DRILLING UNDERWAY

IN ABOVE SPACE DESCRIBE PROPOSED PROGRAM; IF PROPOSAL IS TO DEEPEN OR PLUG BACK, GIVE DATA ON PRESENT PRODUCTIVE ZONE AND PROPOSED NEW PRODUCTIVE ZONE. GIVE BLOWOUT PREVENTER PROGRAM, IF ANY.

I hereby certify that the information above is true and complete to the best of my knowledge and belief.

Signed J. R. Wilson J. R. Wilson Title Supervisor Drlg, Admin. Services Date 9-22-82

(This space for State Use)

ORIGINAL SIGNED BY

APPROVED BY JERRY SEXTON

TITLE

DATE

CONDITIONS OF APPROVAL, IF ANY:

SEP 27 1982

NEW MEXICO OIL CONSERVATION COMMISSION  
WELL LOCATION AND ACREAGE DEDICATION PLAT

Form C-102  
Supersedes C-128  
Effective 1-1-65

All distances must be from the outer boundaries of the Section.

Operator <b>AMERADA HESS CORP.</b>			Lease <b>B. M. MARCUS</b>		Well No. <b>2</b>
Section <b>C</b>	Section <b>20</b>	Township <b>20S</b>	Range <b>38E</b>	County <b>LEA</b>	
A. True North Location of Well: <b>990'</b> feet from the <b>NORTH</b> line and <b>1980'</b> feet from the <b>WEST</b> line					
Ground Level Elev. <b>3547.0</b>	Producing Formation <b>Abo</b>		Pool <b>Abo, Undesignated</b>		Dedicated Acreage: <b>40</b> Acres

1. Outline the acreage dedicated to the subject well by colored pencil or hachure marks on the plat below.
2. If more than one lease is dedicated to the well, outline each and identify the ownership thereof (both as to working interest and royalty).
3. If more than one lease of different ownership is dedicated to the well, have the interests of all owners been consolidated by communitization, unitization, force-pooling, etc?

☐ Yes ☐ No If answer is "yes," type of consolidation \_\_\_\_\_

If answer is "no," list the owners and tract descriptions which have actually been consolidated. (Use reverse side of this form if necessary.) \_\_\_\_\_

No allowable will be assigned to the well until all interests have been consolidated (by communitization, unitization, force-pooling, or otherwise) or until a non-standard unit, eliminating such interests, has been approved by the Commission.

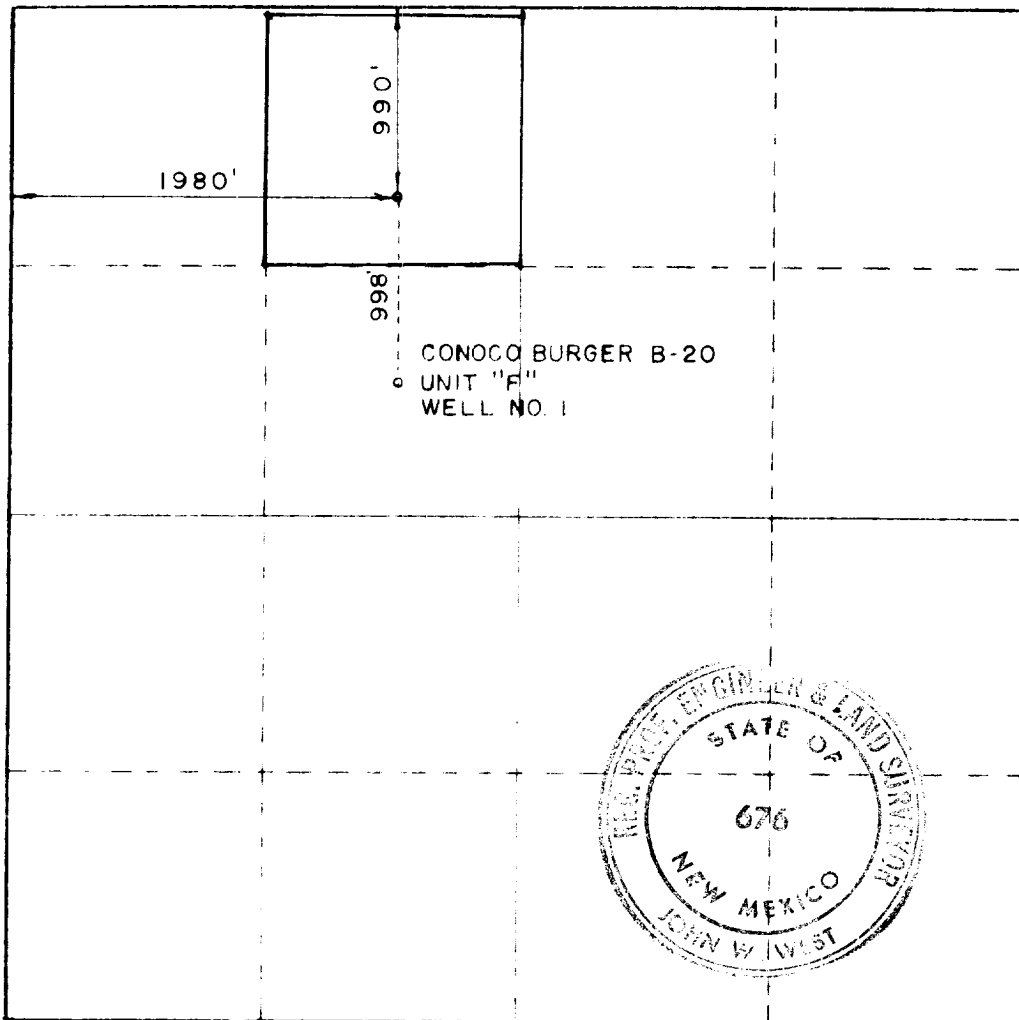

CERTIFICATION

I hereby certify that the information contained herein is true and complete to the best of my knowledge and belief.

Name  
*J. R. Wilson*  
Position **Supervisor Drilling Admin Services**

Company  
**Amerada Hess Corp**

Date  
**9-22-82**

I hereby certify that the well location shown on this plat was plotted from field notes of actual surveys made by me or under my supervision, and that the same is true and correct to the best of my knowledge and belief.

Date Surveyed  
**SEPTEMBER 16, 1982**

Registered Professional Engineer and Professional Surveyor

*John W. West*  
Certificate No. **JOHN W. WEST 676**  
**PATRICK A. ROMERO 6683**  
**Ronald J. Eidson 3239**

330 660 90 1320 1650 1980 2310 2640 2000 1800 1000 800

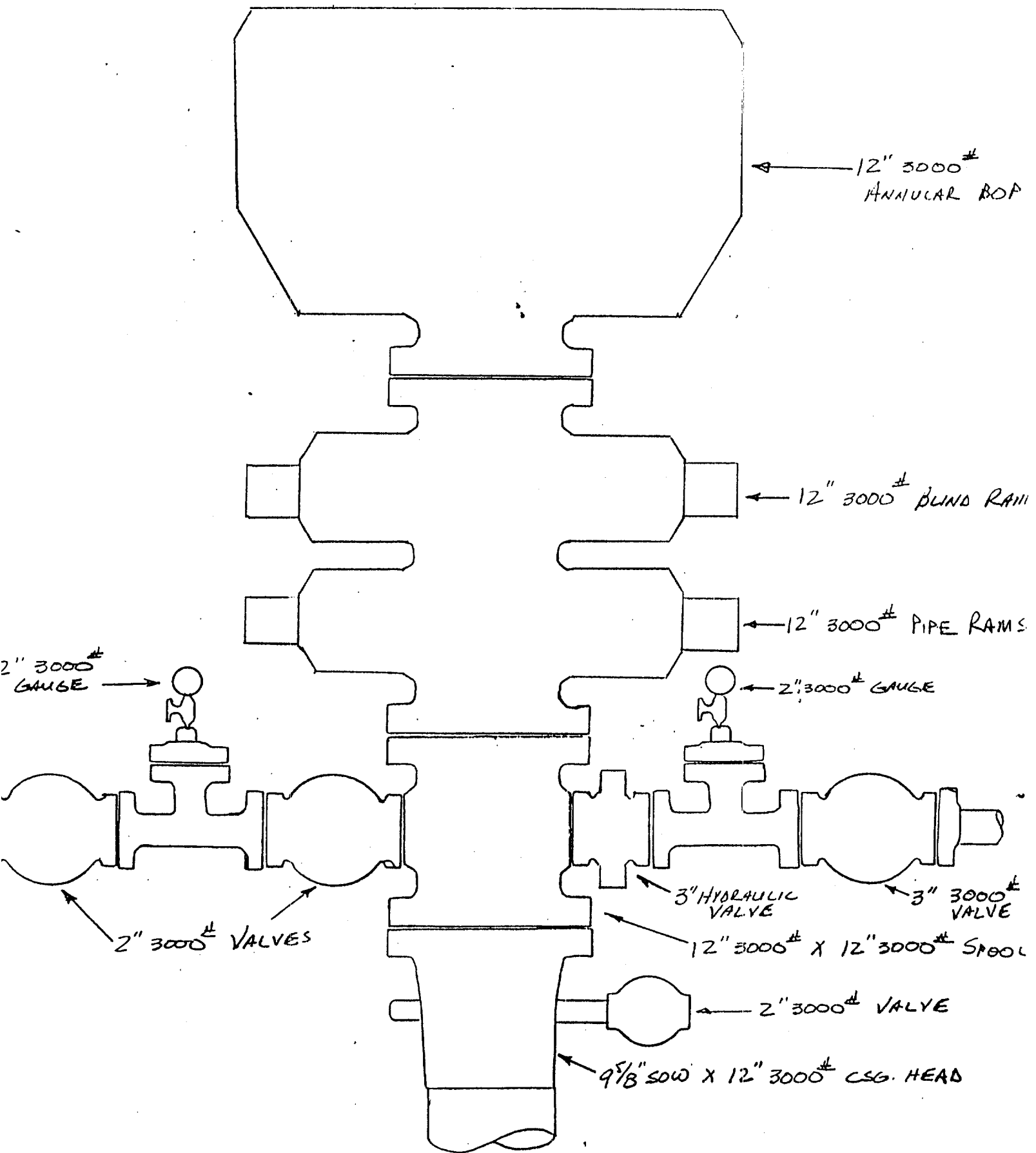

3/11/82  
COLUMBIA Bldg

173

SEP 21 1982

RECEIVED  
FBI - NEW YORK