

NO. COPIES RECEIVED		
DISTRIBUTION		
SANTA FE		
FILE		
U.S.G.S.		
LAND OFFICE		
OPERATOR		

NEW MEXICO OIL CONSERVATION COMMISSION

30-025-28213

Form C-101
Revised 1-1-65

5A. Indicate Type of Lease
STATE ☐ FEE ☒
5. State Oil & Gas Lease No.

APPLICATION FOR PERMIT TO DRILL, DEEPEN, OR PLUG BACK

1a. Type of Work		7. Unit Agreement Name	
b. Type of Well DRILL <input checked="" type="checkbox"/> DEEPEN <input type="checkbox"/> PLUG BACK <input type="checkbox"/> OIL WELL <input checked="" type="checkbox"/> GAS WELL <input type="checkbox"/> OTHER <input type="checkbox"/> SINGLE ZONE <input checked="" type="checkbox"/> MULTIPLE ZONE <input type="checkbox"/>		8. Farm or Lease Name S.E. Cone	
2. Name of Operator Sun Exploration and Production Co.		9. Well No. 5	
3. Address of Operator P.O. Box 1861, Midland, Texas 79702		10. Field and Pool, or Wildcat Wantz (21)/Granite Wash	
4. Location of Well UNIT LETTER <u>J</u> LOCATED <u>1880</u> FEET FROM THE <u>South</u> LINE AND <u>2230'</u> FEET FROM THE <u>East</u> LINE OF SEC. <u>26</u> TWP. <u>21-S</u> RGE. <u>37-E</u> NMPM		12. County Lea	
21. Elevations (Show whether DT, RL, etc.) 3358'		19. Proposed Depth 7650	19A. Formation 21 /Granite Wash
21A. Kind & Status Plug. Bond Blanket on file	21B. Drilling Contractor N/A	20. Rotary or C.T. Rotary	
22. Approx. Date Work will start ASAP			

PROPOSED CASING AND CEMENT PROGRAM

SIZE OF HOLE	SIZE OF CASING	WEIGHT PER FOOT	SETTING DEPTH	SACKS OF CEMENT	EST. TOP
12 1/4	8 5/8	24#	1300	700 Sxs	Surface
7 7/8	5 1/2	15.5#	1900	800 Sxs	3000'
	5 1/2	14#	5600		

Blowout preventer: 10" Hydraulic

APPROVAL VALID FOR 180 DAYS
PERMIT EXPIRES 11/12/83
UNLESS DRILLING UNDERWAY

IN ABOVE SPACE DESCRIBE PROPOSED PROGRAM; IF PROPOSAL IS TO DEEPEN OR PLUG BACK, GIVE DATA ON PRESENT PRODUCTIVE ZONE AND PROPOSED NEW PRODUCTIVE ZONE. GIVE BLOWOUT PREVENTER PROGRAM, IF ANY.

I hereby certify that the information above is true and complete to the best of my knowledge and belief.

Signed DeAnn Kemp Title Accounting Asst. II Date 5-6-83
(This space for State Use)

ORIGINAL SIGNED BY JERRY SEXTON

APPROVED BY DISTRICT 1 SUPERVISOR TITLE DATE MAY 12 1983
CONDITIONS OF APPROVAL, IF ANY:

RECEIVED

MAY 9 1983

O.C.P.
HORBS OFFICE

RECEIVED
MAY 10 1983
HORBS OFFICE

NEW MEXICO OIL CONSERVATION COMMISSION
WELL LOCATION AND ACREAGE DEDICATION PLAT

Form C-102
Supersedes C-128
Effective 1-1-65

All distances must be from the outer boundaries of the Section

Operator Sun Exploration & Production Co.		Lease S.E. Cone		Well No. 5	
Tract Letter J	Section 26	Township 21 South	Range 37 East	County Lea	
Actual Well Location of Well: 1880 feet from the south line and 2230 feet from the east line					
Ground Level Elev. 3381.8'	Producing Formation Granite Wash		Pool Wantz (Granite Wash)		Dedicated Acreage: 40 Acres

1. Outline the acreage dedicated to the subject well by colored pencil or hachure marks on the plat below.
2. If more than one lease is dedicated to the well, outline each and identify the ownership thereof (both as to working interest and royalty).
3. If more than one lease of different ownership is dedicated to the well, have the interests of all owners been consolidated by communitization, unitization, force-pooling, etc?

☐ Yes ☐ No If answer is "yes," type of consolidation _____

If answer is "no," list the owners and tract descriptions which have actually been consolidated. (Use reverse side of this form if necessary.) _____

No allowable will be assigned to the well until all interests have been consolidated (by communitization, unitization, forced-pooling, or otherwise) or until a non-standard unit, eliminating such interests, has been approved by the Commission.

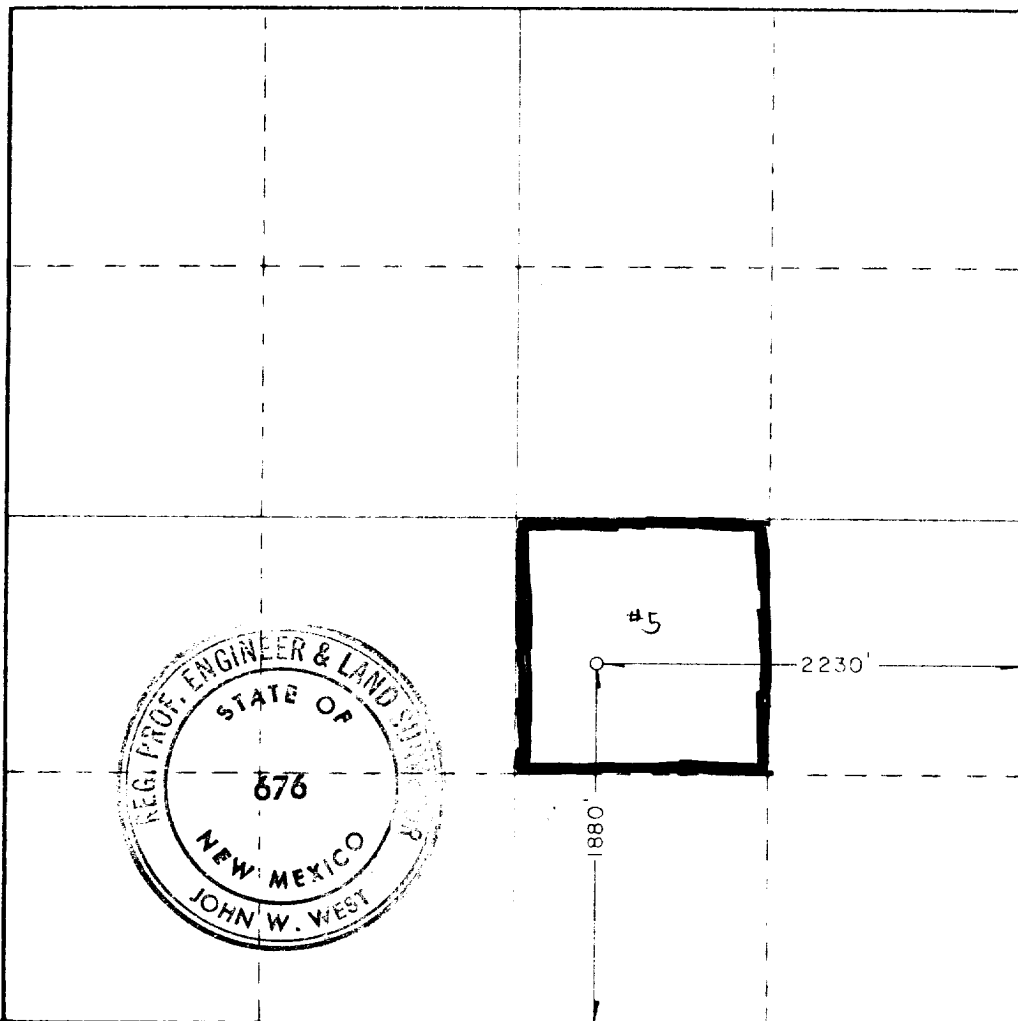

CERTIFICATION

I hereby certify that the information contained herein is true and complete to the best of my knowledge and belief.

Dee Ann Kemp
Name

Dee Ann Kemp

Position

Accounting Asst. II

Company

Sun Exploration and Production

Date

5-10-83

I hereby certify that the well location shown on this plat was plotted from field notes of actual surveys made by me or under my supervision, and that the same is true and correct to the best of my knowledge and belief.

Date Surveyed

April 26, 1983

Registered Professional Engineer

and Licensed Surveyor

John W. West

Certificate No.

John W. West, NM L.S. 676

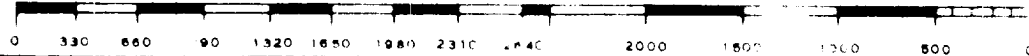

NEW MEXICO OIL CONSERVATION COMMISSION
WELL LOCATION AND ACREAGE DEDICATION PLAT

Form C-102
Supersedes C-128
Effective 1-1-65

All distances must be from the outer boundaries of the Section

Operator Sun Exploration & Production Co.			Lease S.E. Cone		Well No. 5
Section Letter J	Section 26	Township 21 South	Range 37 East	County Lea	
Actual Well Location of Well:					
1880 feet from the south line and		2230 feet from the east line			
Ground Level Elev. 3381.8'	Producing Formation Granite Wash		Rock WANTZ (Granite Wash)		Dedicated Acreage: 40 Acres

1. Outline the acreage dedicated to the subject well by colored pencil or hatchure marks on the plat below.
2. If more than one lease is dedicated to the well, outline each and identify the ownership thereof (both as to working interest and royalty).
3. If more than one lease of different ownership is dedicated to the well, have the interests of all owners been consolidated by communitization, unitization, force-pooling, etc?

☐ Yes ☐ No If answer is "yes," type of consolidation _____

If answer is "no," list the owners and tract descriptions which have actually been consolidated. (Use reverse side of this form if necessary) _____

No allowable will be assigned to the well until all interests have been consolidated (by communitization, unitization, forced-pooling, or otherwise) or until a non-standard unit, eliminating such interests, has been approved by the Commission.

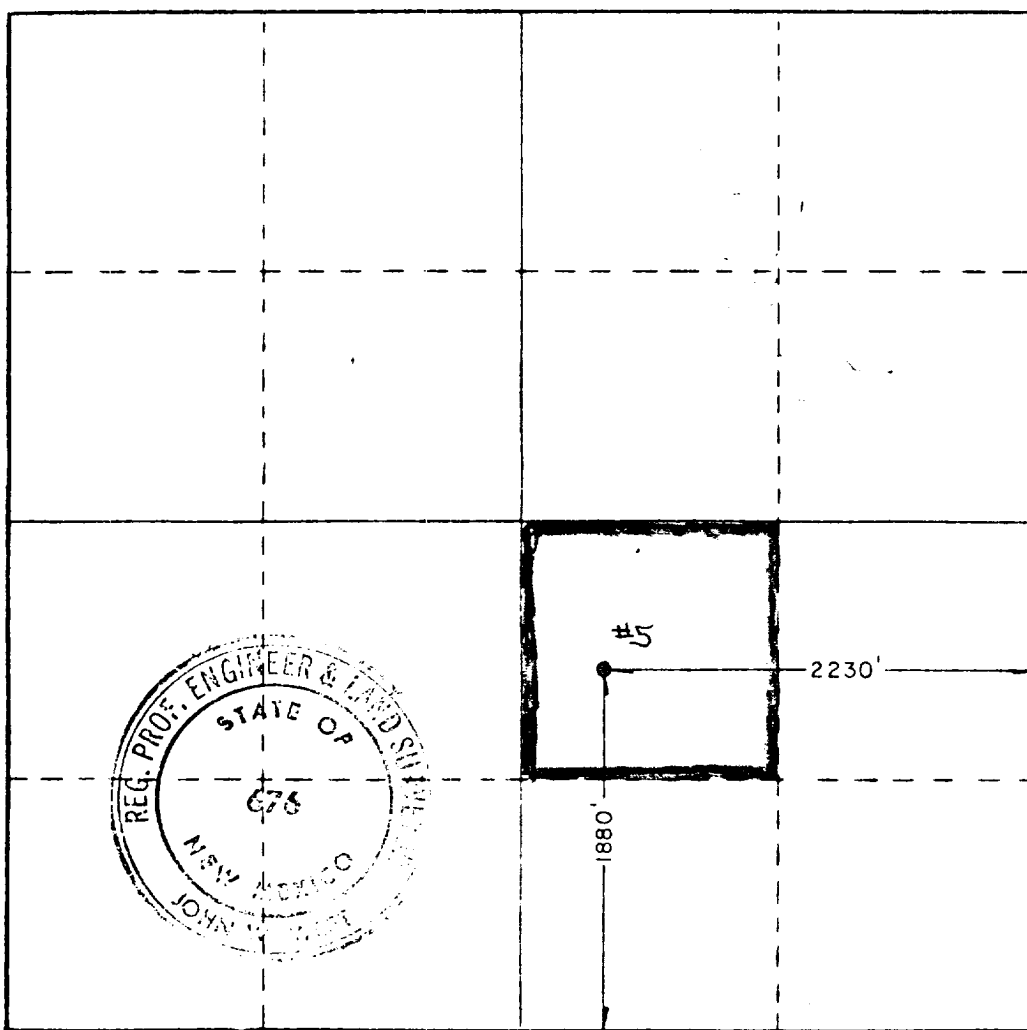

CERTIFICATION

I hereby certify that the information contained herein is true and complete to the best of my knowledge and belief.

Dee Ann Kemp

Name
Dee Ann Kemp

Position
Acct. Asst. II

Company
Sun Exploration & Production

Date
5-6-83

I hereby certify that the well location shown on this plat was plotted from field notes of actual surveys made by me or under my supervision, and that the same is true and correct to the best of my knowledge and belief.

Date Surveyed
April 26, 1983

Registered Professional Engineer and/or Land Surveyor

John W. West

Certificate No.
John W. West, NM L.S. 676

330 660 90 1320 1650 1980 2310 2640 2000 1500 1000 500

RECEIVED

MAY 9 1983

**O.C.D.
HOBBS OFFICE**