

NO. OF COPIES RECEIVED	
DISTRIBUTION	
SANTA FE	
FILE	
U.S.G.S.	
LAND OFFICE	
OPERATOR	

NEW MEXICO OIL CONSERVATION COMMISSION

API NO. 30-025-28281

Form C-101
Revised 1-1-65

5A. Indicate Type of Lease STATE <input checked="" type="checkbox"/> FEE <input type="checkbox"/>
5. State Oil & Gas Lease No.
7. Unit Agreement Name
8. Farm or Lease Name State "A" A/C 2
9. Well No. 72
10. Field and Pool, or Wildcat Eunice Seven Rivers Queen South
17. County Lea
18. Depth of Well 4000
19A. Completion *
20. Rotary or C.T. Rotary
21. Elevation (Show whether L.F., K.F., etc.) 3577.0' GR
21A. Blanket or Status (Plug, etc.) Blanket on file
21B. Estimating Contractor N/A
22. Approx. Date Work will start ASAP

APPLICATION FOR PERMIT TO DRILL, DEEPEN, OR PLUG BACK

1a. Type of Work b. Type of Well OIL WELL <input checked="" type="checkbox"/> GAS WELL <input type="checkbox"/> OTHER <input type="checkbox"/> DRILL <input checked="" type="checkbox"/> DEEPEN <input type="checkbox"/> PLUG BACK <input type="checkbox"/> SINGLE ZONE <input checked="" type="checkbox"/> MULTIPLE ZONE <input type="checkbox"/>	2. Name of Operator Sun Exploration & Production Co.	3. Address of Operator P. O. Box 1861 - Midland, Texas 79702	4. Location of Well UNIT LETTER <u>K</u> LOCATED <u>1410</u> FEET FROM THE <u>South</u> LINE AND <u>1440</u> FEET FROM THE <u>West</u> LINE OF SEC. <u>9</u> TWP. <u>22-S</u> RCP. <u>36-E</u> NMPM
23. PROPOSED CASING AND CEMENT PROGRAM			

SIZE OF HOLE	SIZE OF CASING	WEIGHT PER FOOT	SETTING DEPTH	SACKS OF CEMENT	EST. TOP
12 1/4	8-5/8	24#	550	375 sxs	Surface
7-7/8	5-1/2	14#	3900	1100 sxs	Surface

Blowout preventer: 10" Hydraulic

*19A. Primary Reservoir - Queen
Secondary Reservoir - Seven Rivers

APPROVAL VALID FOR 180 DAYS
PERMIT EXPIRES 3/22/84
UNLESS DRILLING UNDERWAY

IN ABOVE SPACE DESCRIBE PROPOSED PROGRAM: IF PROPOSAL IS TO DEEPEN OR PLUG BACK, GIVE DATA ON PRESENT PRODUCTIVE ZONE AND PROPOSED NEW PRODUCTIVE ZONE, GIVE BLOWOUT PREVENTER PROGRAM, IF ANY.

I hereby certify that the information above is true and complete to the best of my knowledge and belief.

Signed Dee Ann Kemp Title Senior Accounting Assistant Date 7-12-83

(This space for State Use)

ORIGINAL SIGNED BY JERRY SEXTON

APPROVED BY DISTRICT 1 SUPERVISOR TITLE DATE AUG 22 1983

CONDITIONS OF APPROVAL, IF ANY:

RECEIVED

JUL 15 1983

F.O.C.D.
HOBBS OFFICE

NEW MEXICO OIL CONSERVATION COMMISSION
WELL LOCATION AND ACREAGE DEDICATION PLAT

Form C-102
Supersedes C-128
Effective 1-1-65

All distances must be from the outer boundaries of the Section

Operator Sun Exploration & Producing Company		Lease State "A" A/C 2		Well No. 72
Section Letter K	Section 9	Township 22 South	Range 36 East	County Lea County
Actual Portage Location of Well:				
1410 feet from the South line and		1440 feet from the West line		
Land Level Elev. 3577.0	Producing Formation Queen	Pool Enrico Seven Rivers Queen South	Dedicated Acreage: 40 Acres	

1. Outline the acreage dedicated to the subject well by colored pencil or hatchure marks on the plat below.
2. If more than one lease is dedicated to the well, outline each and identify the ownership thereof (both as to working interest and royalty).
3. If more than one lease of different ownership is dedicated to the well, have the interests of all owners been consolidated by communitization, unitization, force-pooling, etc?

☐ Yes ☐ No If answer is "yes," type of consolidation _____

If answer is "no," list the owners and tract descriptions which have actually been consolidated. (Use reverse side of this form if necessary.) _____

No allowable will be assigned to the well until all interests have been consolidated (by communitization, unitization, forced-pooling, or otherwise) or until a non-standard unit, eliminating such interests, has been approved by the Commission.

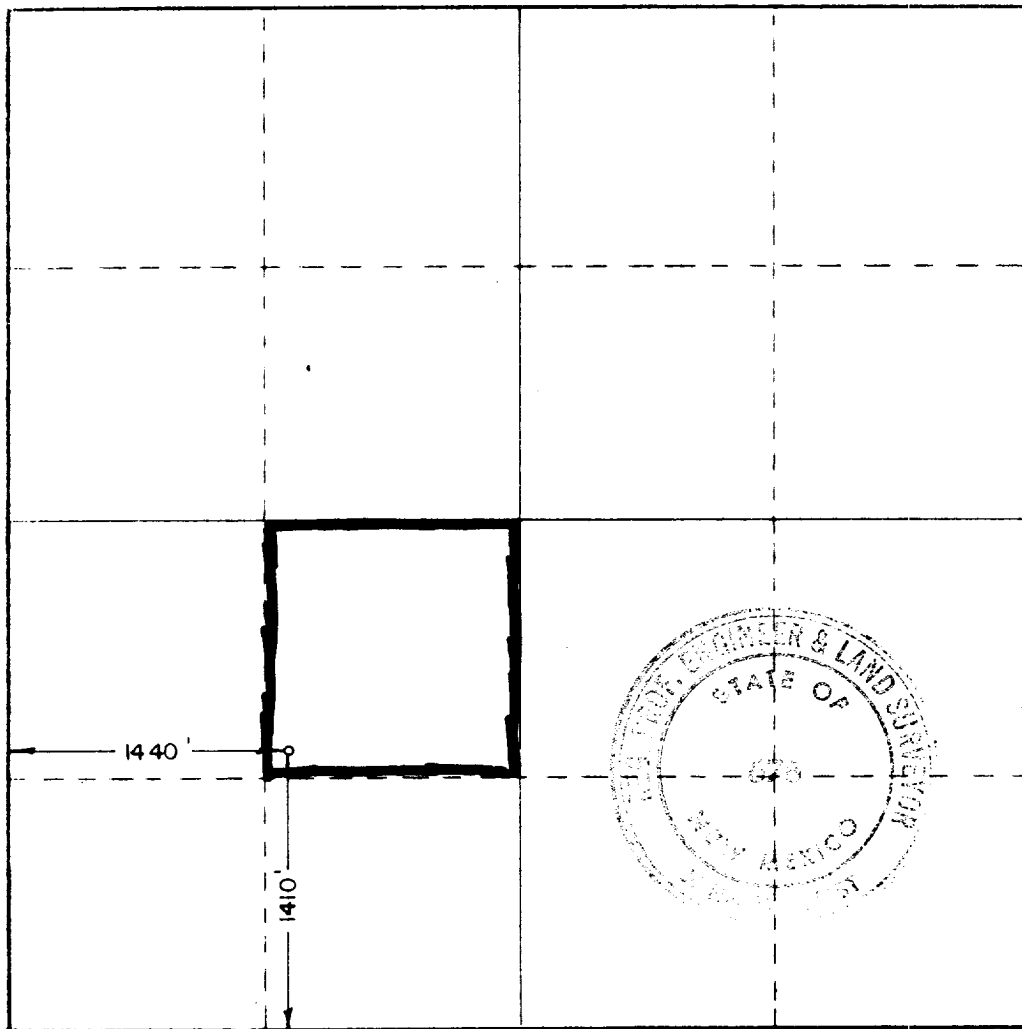

CERTIFICATION

I hereby certify that the information contained herein is true and complete to the best of my knowledge and belief.

Dee Ann Kemp
Name
Dee Ann Kemp
Position
Senior Acct. Asst.
Company
Sun Exploration & Production Co.
Date
7-12-83

I hereby certify that the well location shown on this plat was plotted from field notes of actual surveys made by me or under my supervision, and that the same is true and correct to the best of my knowledge and belief.

Date Surveyed
June 30, 1983
Registered Professional Engineer and/or Land Surveyor
John W. West
Certificate No. **JOHN W. WEST, 576**
RONALD J. EIDSON, 3239



24-111

RECEIVED

JUL 15 1983

U.S. DEPT. OF JUSTICE
HOBBS OFFICE

FILE