

NO. OF COPIES RECEIVED	
DISTRIBUTION	
SANTA FE	
FILE	
U.S.G.S.	
LAND OFFICE	
OPERATOR	

NEW MEXICO OIL CONSERVATION COMMISSION

Form O-101  
Revised 11-78

API NO. 30-025-28282

5A. Indicate Type of Lease
STATE <input checked="" type="checkbox"/> FULL <input type="checkbox"/>
5. State Oil & Gas Lease No.

APPLICATION FOR PERMIT TO DRILL, DEEPEN, OR PLUG BACK

1a. Type of Work	7. Unit Agreement Name
2. Type of Well OIL WELL <input checked="" type="checkbox"/> GAS WELL <input type="checkbox"/> OTHER <input type="checkbox"/>	8. Firm or Lease Name State "A" A/C 2
3. Name of Operator Sun Exploration & Production Co.	9. Well No. 73
4. Address of Operator P. O. Box 1861 - Midland, Texas 79702	10. Field and Pool, or well in Eunice Seven Rivers
5. Location of Well UNIT LETTER <u>C</u> LOCATED <u>660</u> FEET FROM THE <u>North</u> LINE <u>1980</u> FEET FROM THE <u>West</u> LINE OF SEC. <u>9</u> TWP. <u>22-S</u> RGE. <u>36-E</u> NMPM	11. County Lea
19. Proposed Depth 4000	13A. Formation *
21A. Kind & Status Plug. Bond Blanket on file	23. Rotary or C.R.
21B. Drilling Contractor N/A	22. Approx. Date Work will start ASAP
21. Proposed Program (whether DE, PL, etc.) 3570.9' GR	

PROPOSED CASING AND CEMENT PROGRAM

SIZE OF HOLE	SIZE OF CASING	WEIGHT PER FOOT	SETTING DEPTH	SACKS OF CEMENT	EST. TOP
12-1/4	8-5/8	24#	550	375 sxs	Surface
7-7/8	5 1/2	14#	3900	1100 sxs	Surface

Blowout preventer 10" Hydraulic

\*19A. Primary Reservoir - Queen  
Secondary Reservoir - Seven Rivers

APPROVAL VALID FOR 180 DAYS  
PERMIT EXPIRES 1/22/84  
UNLESS DRILLING UNDERWAY

IN ABOVE SPACE DESCRIBE PROPOSED PROGRAM: IF PROPOSAL IS TO DEEPEN OR PLUG BACK, GIVE DATA ON PRESENT PRODUCTIVE ZONE AND PROPOSED NEW PRODUCTIVE ZONE. GIVE BLOWOUT PREVENTER PROGRAM, IF ANY.

I hereby certify that the information above is true and complete to the best of my knowledge and belief.

Signed Dee Ann Kemp Title Senior Accounting Assistant Date 7-12-83

(This space for State Use)

ORIGINAL SIGNED BY JERRY SEXTON

APPROVED BY DISTRICT I SUPERVISOR TITLE  DATE JUL 22 1983

CONDITIONS OF APPROVAL, IF ANY:

RECEIVED  
JUL 15 1983  
O.C.D.  
HOBBBS OFFICE

NEW MEXICO OIL CONSERVATION COMMISSION  
WELL LOCATION AND ACREAGE DEDICATION PLAT

Form C-102  
Supersedes C-128  
Effective 1-1-65

All distances must be from the outer boundaries of the Section

Operator <b>Sun Exploration &amp; Producing Company</b>			Lease <b>State A A/C 2</b>		Well No. <b>73</b>
Section <b>C</b>	Section <b>9</b>	Township <b>22 South</b>	Range <b>36 East</b>	County <b>Lea County</b>	
Actual Plotted Location of Well:					
1980 feet from the West line and		660 feet from the North line			
Ground Level Elev. <b>3570.9</b>	Producing Formation <b>Queen</b>	Pool <b>Ewice Seven Rivers Queen South</b>		Dedicated Acreage <b>40</b> Acres	

1. Outline the acreage dedicated to the subject well by colored pencil or hatchure marks on the plat below.
2. If more than one lease is dedicated to the well, outline each and identify the ownership thereof (both as to working interest and royalty).
3. If more than one lease of different ownership is dedicated to the well, have the interests of all owners been consolidated by communitization, unitization, force-pooling, etc?

☐ Yes ☐ No If answer is "yes," type of consolidation \_\_\_\_\_

If answer is "no," list the owners and tract descriptions which have actually been consolidated. (Use reverse side of this form if necessary.) \_\_\_\_\_

No allowable will be assigned to the well until all interests have been consolidated (by communitization, unitization, forced-pooling, or otherwise) or until a non-standard unit, eliminating such interests, has been approved by the Commission.

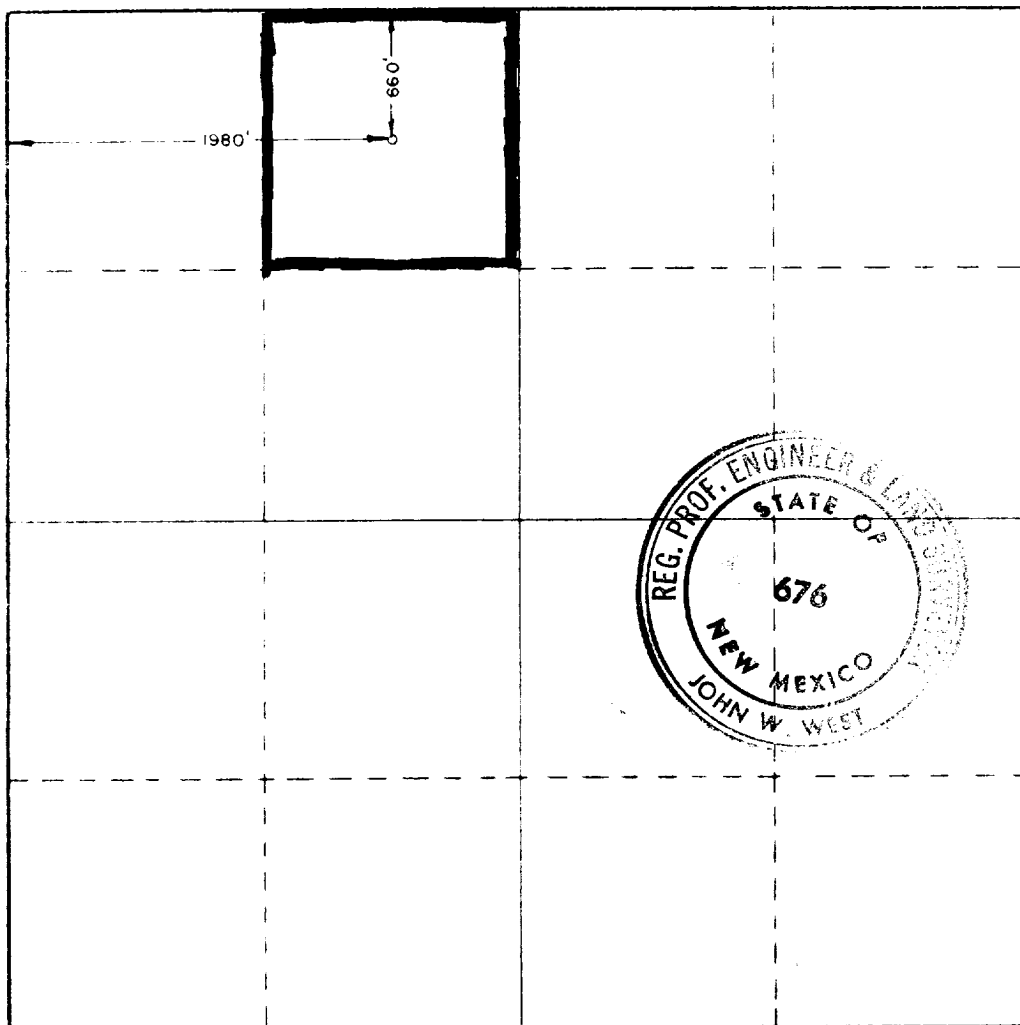

CERTIFICATION

I hereby certify that the information contained herein is true and complete to the best of my knowledge and belief.

*Dee Ann Kemp*

*Dee Ann Kemp*

*Senior Acct. Asst.*

*Sun Exploration & Production Co*

*7-12-83*

I hereby certify that the well location shown on this plat was plotted from field notes of actual surveys made by me or under my supervision, and that the same is true and correct to the best of my knowledge and belief.

Date Surveyed

*June 24, 1983*

Registered Professional Engineer and Land Surveyor

*John W. West*

Certificate No. **JOHN W. WEST, 676**  
**RONALD J. EIDSON, 3239**

