

30-625-28704

NO. OF COPIES RECEIVED	
DISTRIBUTION	
SANTA FE	
FILE	
U.S.G.S.	
LAND OFFICE	
OPERATOR	

NEW MEXICO OIL CONSERVATION COMMISSION

Form C-101
Revised 1-4-65

5A. Indicate Type of Lease	
STATE <input type="checkbox"/>	FEE <input checked="" type="checkbox"/>
5. State Oil & Gas Lease No.	

APPLICATION FOR PERMIT TO DRILL, DEEPEN, OR PLUG BACK

1a. Type of Work		7. Unit Agreement Name	
b. Type of Well DRILL <input checked="" type="checkbox"/> DEEPEN <input type="checkbox"/> PLUG BACK <input type="checkbox"/> OIL WELL <input checked="" type="checkbox"/> GAS WELL <input type="checkbox"/> OTHER <input type="checkbox"/> SINGLE ZONE <input type="checkbox"/> MULTIPLE ZONE <input type="checkbox"/>		8. Farm or Lease Name Moran	
2. Name of Operator Crown Central Petroleum Corporation		9. Well No. 2	
3. Address of Operator 731 W. Wadley Bldg. K, Suite 200, Midland, Texas 79705		10. Field and Pool, or Wildcat West Nadine	
4. Location of Well UNIT LETTER <u>I</u> LOCATED <u>1650</u> FEET FROM THE <u>South</u> LINE AND <u>660</u> FEET FROM THE <u>East</u> LINE OF SEC. <u>6</u> TWP. <u>20S</u> RGE. <u>38E</u> NMPM		12. County Lea	
19. Proposed Depth 7150		19A. Formation Drinkard	20. Rotary or C.T. Rotary
21. Elevations (Show whether DF, RT, etc.) 3575.0 GL	21A. Kind & Status Plug. Bond Blanket	21B. Drilling Contractor N/A	22. Approx. Date Work will start 5-14-84

PROPOSED CASING AND CEMENT PROGRAM

SIZE OF HOLE	SIZE OF CASING	WEIGHT PER FOOT	SETTING DEPTH	SACKS OF CEMENT	EST. TOP
17 1/2	13 3/8	54.5	45		
12 1/4	8 5/8	24	1500	700	Surface
7 7/8	5 1/2	15.5 & 17.0	7150	1200	2500

BOP System: 10" series 900 type LWS
Double Hydraulic BOP

APPROVAL VALID FOR 180 DAYS
PERMIT EXPIRES 10-23-84
UNLESS DRILLING UNDERWAY.

IN ABOVE SPACE DESCRIBE PROPOSED PROGRAM: IF PROPOSAL IS TO DEEPEN OR PLUG BACK, GIVE DATA ON PRESENT PRODUCTIVE ZONE AND PROPOSED NEW PRODUCTIVE ZONE. GIVE BLOWOUT PREVENTER PROGRAM, IF ANY.

I hereby certify that the information above is true and complete to the best of my knowledge and belief.

Signed K.K. Kirby Title Petroleum Engineer Date April 19, 1984
(This space for State Use)

ORIGINAL SIGNED BY JERRY SEXTON
DISTRICT SUPERVISOR

APPROVED BY DISTRICT SUPERVISOR TITLE DATE APR 23 1984

CONDITIONS OF APPROVAL, IF ANY:

NEW MEXICO OIL CONSERVATION COMMISSION
WELL LOCATION AND ACREAGE DEDICATION PLAT

Form C-102
Supersedes C-128
Effective 1-1-65

All distances must be from the outer boundaries of the Section

Operator CROWN CENTRAL PETROLEUM CO.			Lease DORAN		Well No. 1
Unit Letter 1	Section 6	Township 29S	Range 38E	County LEA	
Actual Footage Location of Well: 1650 feet from the SOUTH line and 660 feet from the EAST line					
Ground Level Elev. 3575.0	Producing Formation Driskard	Pool West Nadene	Dedicated Acreage: 40 Acres		

1. Outline the acreage dedicated to the subject well by colored pencil or hachure marks on the plat below.
2. If more than one lease is dedicated to the well, outline each and identify the ownership thereof (both as to working interest and royalty).
3. If more than one lease of different ownership is dedicated to the well, have the interests of all owners been consolidated by communitization, unitization, force-pooling, etc?

☐ Yes ☐ No If answer is "yes," type of consolidation _____

If answer is "no," list the owners and tract descriptions which have actually been consolidated. (Use reverse side of this form if necessary.) _____

No allowable will be assigned to the well until all interests have been consolidated (by communitization, unitization, forced-pooling, or otherwise) or until a non-standard unit, eliminating such interests, has been approved by the Commission.

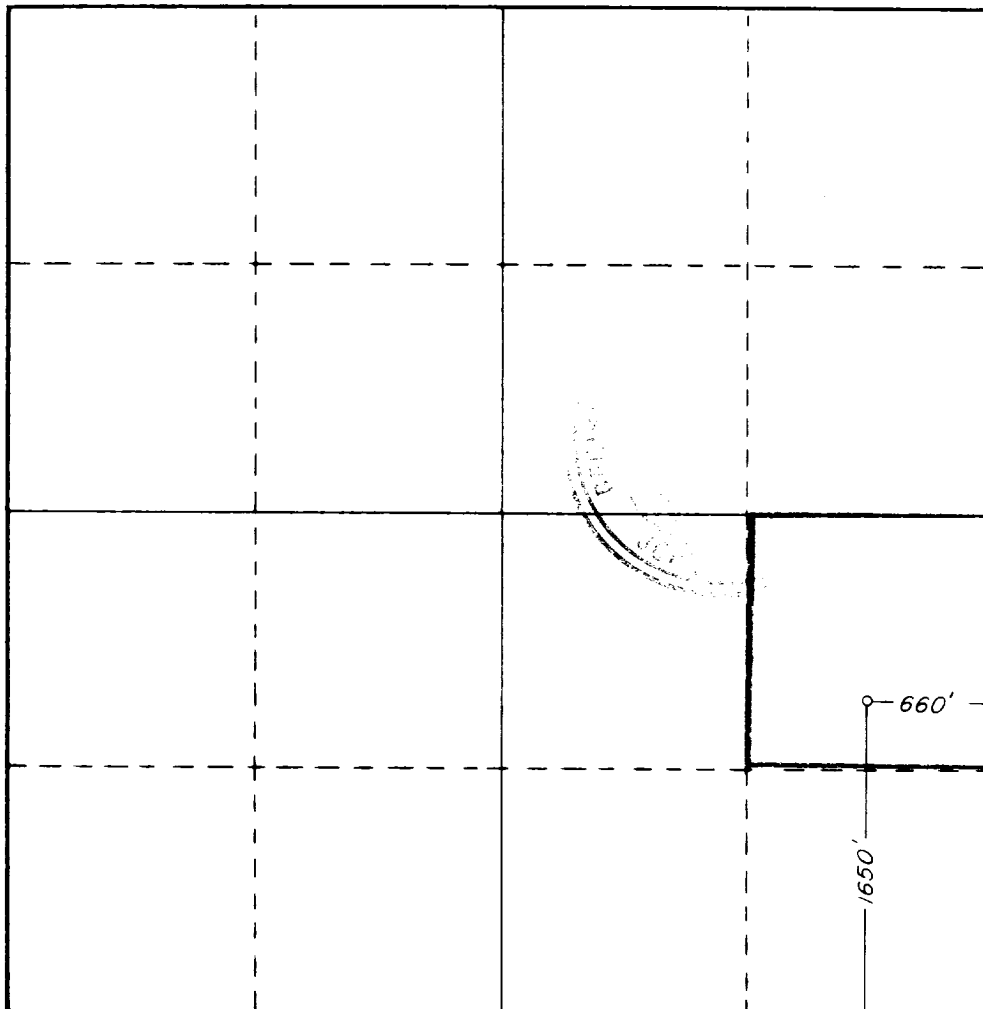

CERTIFICATION

I hereby certify that the information contained herein is true and complete to the best of my knowledge and belief.

Name *Ken King* **PETROLEUM ENGINEER**
Position **RECEIVED**
Date **APR 18 1984**

Company **CROWN CENTRAL PET. CORP.**
Midland District Exploration

Date

I hereby certify that the well location shown on this plat was plotted from field notes of actual surveys made by me or under my supervision, and that the same is true and correct to the best of my knowledge and belief.

Date Surveyed

7/14/84

Registered Professional Engineer and/or Land Surveyor

John W. West

Certificate No. **JOHN W. WEST, 676**

RONALD J. EIDSON, 3239

