

NO. OF COPIES RECEIVED	
DISTRIBUTION	
SANTA FE	
FILE	
U.S.G.S.	
LAND OFFICE	
OPERATOR	

5A. Indicate Type of Lease  
STATE ☐ FEE ☒

5. State Oil & Gas Lease No.

APPLICATION FOR PERMIT TO DRILL, DEEPEN, OR PLUG BACK

1a. Type of Work DRILL <input checked="" type="checkbox"/> DEEPEN <input type="checkbox"/> PLUG BACK <input type="checkbox"/>		7. Unit Agreement Name
b. Type of Well OIL WELL <input checked="" type="checkbox"/> GAS WELL <input type="checkbox"/> OTHER <input type="checkbox"/> SINGLE ZONE <input checked="" type="checkbox"/> MULTIPLE ZONE <input type="checkbox"/>		8. Farm or Lease Name KORNEGAY
2. Name of Operator TXO PRODUCTION CORP.		9. Well No. 1
3. Address of Operator 900 WILCO BUILDING, MIDLAND, TEXAS 79701		10. Field and Pool, or Wildcat UNDESIGNATED
4. Location of Well UNIT LETTER F LOCATED 1980 FEET FROM THE NORTH LINE AND 1980 FEET FROM THE WEST LINE OF SEC. 13 TWP. 20-S RGE. 38-E NMPM		12. County LEA
19. Proposed Depth 7700'		19A. Formation ABO
20. Rotary or C.T. ROTARY		
21. Elevations (Show whether DF, KT, etc.) 3553.9 GL	21A. Kind & Status Plug. Bond BLANKET	21B. Drilling Contractor TO BE SELECTED
22. Approx. Date Work will start UPON APPROVAL		

PROPOSED CASING AND CEMENT PROGRAM

SIZE OF HOLE	SIZE OF CASING	WEIGHT PER FOOT	SETTING DEPTH	SACKS OF CEMENT	EST. TOP
12-1/4"	8-5/8"	24#	1600'	500	SURFACE
7-7/8"	4-1/2"	9.5#-10.5#-11.6#	7700'	800	3600'

SEE ATTACHED FOR BOP SKETCH

Permit Expires 6 Months From Approval  
Date Unless Drilling Underway.

VE SPACE DESCRIBE PROPOSED PROGRAM: IF PROPOSAL IS TO DEEPEN OR PLUG BACK, GIVE DATA ON PRESENT PRODUCTIVE ZONE AND PROPOSED NEW PRODUCTIVE ZONE. GIVE BLOWOUT PREVENTER PROGRAM, IF ANY.

certify that the information above is true and complete to the best of my knowledge and belief.

*Arthur R. Brown* Title Agent Date 10-29-85

(This space for State Use)  
Eddie W. Seay

BY Oil & Gas Inspector TITLE DATE

NS OF APPROVAL, IF ANY:

NOV 1 - 1985

RECEIVED

NOV 1 - 1985

C.A.D.  
HOBBS OFFICE

## WE. LOCATION AND ACREAGE DEDICATION LAT

Supersedes C-128  
Effective 1-1-85

All distances must be from the outer boundaries of the Section.

Operator TXO PRODUCTION CORP.			Lease KORNEGAY		Well No. 1
Unit Letter F	Section 13	Township 20 SOUTH	Range 38 EAST	County LEA	
Actual Footage Location of Well: 1980 feet from the NORTH line and 1980 feet from the WEST line					
Ground Level Elev. 3553.9'	Producing Formation ABO		Pool WILDCAT	Dedicated Acreage: 40 Acres	

1. Outline the acreage dedicated to the subject well by colored pencil or hachure marks on the plat below.
2. If more than one lease is dedicated to the well, outline each and identify the ownership thereof (both as to working interest and royalty).
3. If more than one lease of different ownership is dedicated to the well, have the interests of all owners been consolidated by communitization, unitization, force-pooling, etc?

☐ Yes ☐ No If answer is "yes," type of consolidation \_\_\_\_\_

If answer is "no," list the owners and tract descriptions which have actually been consolidated. (Use reverse side of this form if necessary.) \_\_\_\_\_

No allowable will be assigned to the well until all interests have been consolidated (by communitization, unitization, forced-pooling, or otherwise) or until a non-standard unit, eliminating such interests, has been approved by the Commission.

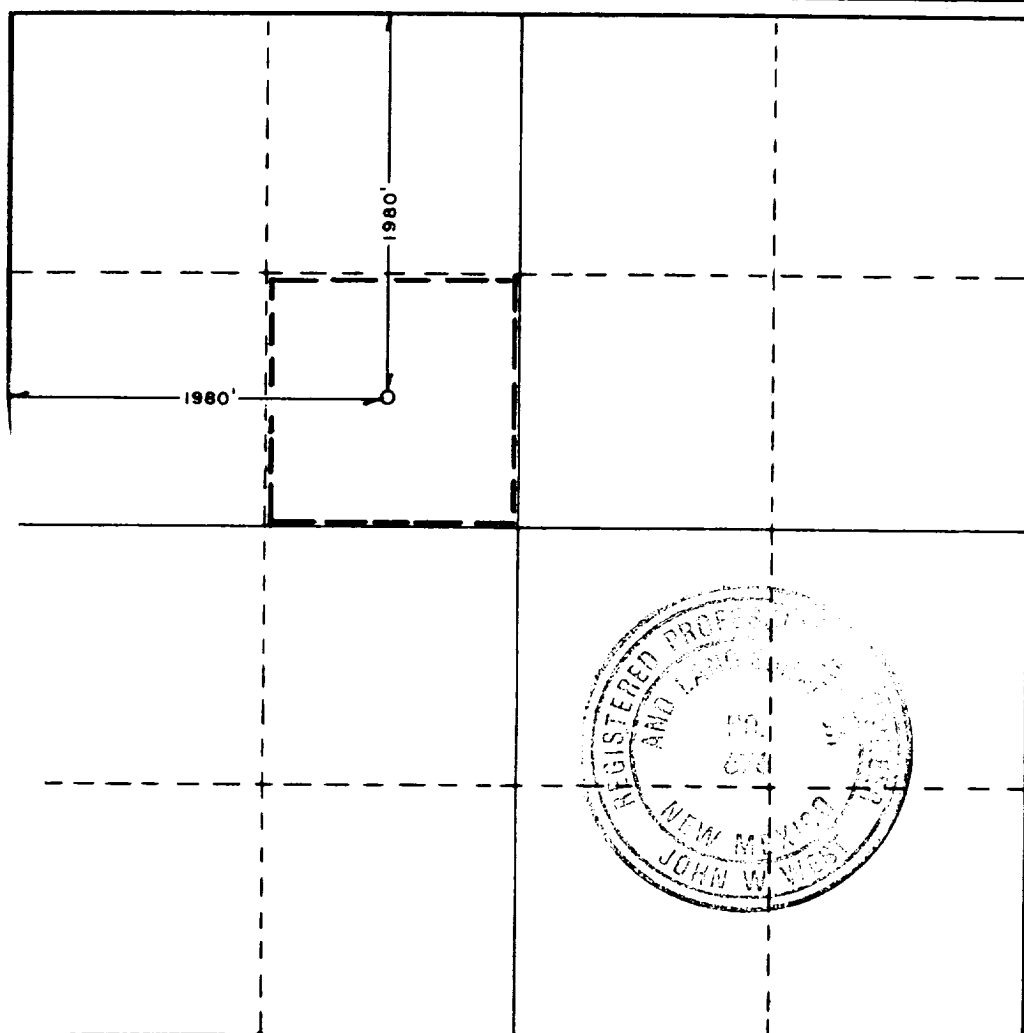

## CERTIFICATION

I hereby certify that the information contained herein is true and complete to the best of my knowledge and belief.

Name Arthur R. Brown

Position  
Agent

Company  
TXO PRODUCTION CORP.

Date  
OCTOBER 31, 1985

I hereby certify that the well location shown on this plat was plotted from field notes of actual surveys made by me or under my supervision, and that the same is true and correct to the best of my knowledge and belief.

Date Surveyed  
OCTOBER 9, 1985

Registered Professional Engineer  
and/or Land Surveyor

John W. West

Certificate No. JOHN W. WEST, 676  
RONALD J. EIDSON, 3239

1 660 190 1320 1680 1980 2310 2640 2000 1800 1000 800 0

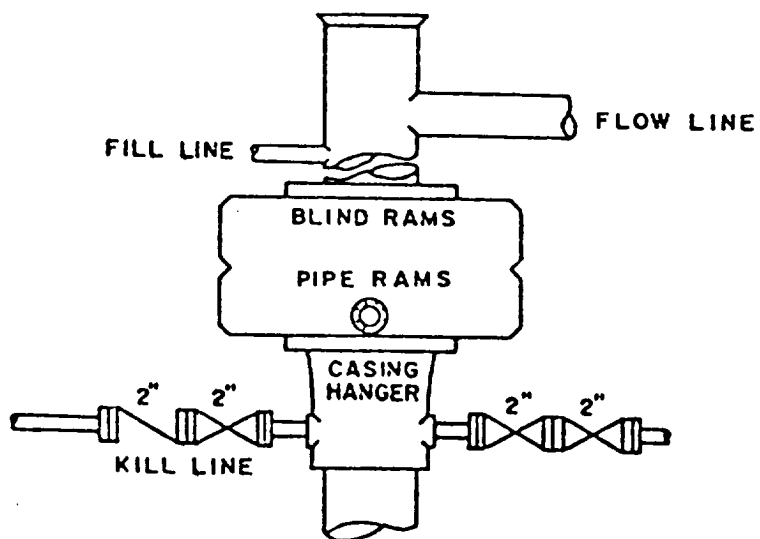

BOP STACK  
3000 PSI WORKING PRESSURE

BOP ARRANGEMENT

473

NOV 1 - 1985

O.C.D.  
HOBBS OFFICE

# WRS COMPLETION REPORT

COMPLETIONS SEC 13 TWP 20S RGE 38E  
 P1# 30-T-0022 03/31/86 30-025-29486-0000 PAGE 1

NMEX LEA \* 1980FNL 1980FWL SEC SE NW  
 STATE COUNTY FOOTAGE SPOT  
 TXO PROD D DO  
 OPERATOR WELL CLASS INIT FIN

1 KORNEGAY  
 WELL NO. LEASE NAME  
 3566KB 3554GR HOUSE  
 OPER ELEV FIELD/POOL AREA  
 API 30-025-29486-0000

LEASE TYPE/NO. PERMIT OR WELL I.D. NO. OIL  
 12/25/1985 01/23/1986 ROTARY STATUS  
 SPUD DATE COMP. DATE TYPE TOOL  
 7700 SN ANDRS LANDIS DRLG 4 RIG SUB 11  
 PROJ. DEPTH PROJ. FORM CONTRACTOR  
 DTD 7500 PB 4936 FM/TD ABO  
 DRILLERS T.D. LOG T.D. PLUG BACK TD OLD T.D. FORM T.D.

## LOCATION DESCRIPTION

4 MI S NADINE, NM

## WELL IDENTIFICATION/CHANGES

FLD CHGD FROM LEA CO UNDESIGNATED  
 ZONE CHGD FROM ABO

## CASING/LINER DATA

CSG 8 5/8 @ 1603 W/ 700 SACKS 01  
 CSG 4 1/2 @ 4992 W/ 1150 SACKS 02

## INITIAL POTENTIAL

IPP 55BOPD 60.0MCFD 24HRS  
 SN ANDRS PERF W/ 13/IT 4276- 4288 003  
 PERF 4276- 4288  
 ACID 4276- 4288 2000GALS  
 15% NEFE  
 GTY 38.0 GOR 1091

TYPE	FORMATION	LTH	TOP DEPTH/SUB	BSE DEPTH/SUB
LOG	RUSTLER		1554 2012	
LOG	YATES		2866 700	
LOG	SVN RVRS		3115 451	
LOG	QUEEN		3311 255	
LOG	GRAYBURG		3845 -279	
LOG	SN ANDRS		4270 -704	

CONTINUED IC# 300257055685

Copyrighted  
 Reproduction  
 Prohibited



Petroleum Information  
 CORPORATION

PI-WRS-  
 Form No.

COMPLETIONS  
 PI# 30-T-0022 03/31/86 SEC 13 TWP 20S RGE 38E  
 30-025-29486-0000 PAGE 2

TXO PROD  
 1

KORNEGAY

D DO

TYPE	FORMATION	LTH	TOP DEPTH/SUB	BSE DEPTH/SUB
LOG	GLORIETA		5580 -2014	
LOG	BLINEBRY		6030 -2464	
LOG	TUBB		6578 -3012	
LOG	DRINKARD		6837 -3271	
LOG	ABO		7110 -3544	

LOGS AND SURVEYS /INTERVAL, TYPE/  
 LOGS CNL CDL  
 LOGS CALP DLL

GRL  
 MLAT

DRILLING PROGRESS DETAILS

TXO PROD  
 900 WILCO BLDG  
 MIDLAND, TX 79701  
 915-682-7992  
 LOC/1985/  
 MIRT  
 DRLG 3904 (TITE HOLE)  
 DRLG 7343 (TITE HOLE)  
 7500 TD, PB 4936, WOCT  
 01/13 PB TO 4936  
 01/13 TD REACHED 01/06/86  
 03/26 7500 TD, PB 4936  
 COMP 1/23/86, IPP 55 BO, 60 MCFGPD, GTY  
 38, GOR 1091  
 PROD ZONE - SAN ANDRES 4276-4288  
 NO CORES OR DSTS RPTD