

UNITED STATES
DEPARTMENT OF THE INTERIOR
BUREAU OF LAND MANAGEMENT

N.M. Oil Cons. Div. **FORM APPROVED**
P.O. Box 1980 **BLM Form No. 1004-0135**
Hobbs, NM 88241 **Expires: March 31, 1993**

SUNDRY NOTICES AND REPORTS ON WELLS

Do not use this form for proposals to drill or to deepen or reentry to a different reservoir.
Use "APPLICATION FOR PERMIT—" for such proposals

SUBMIT IN TRIPLICATE

1. Type of Well <input type="checkbox"/> Oil Well <input checked="" type="checkbox"/> Gas Well <input type="checkbox"/> Other	5. Lease Designation and Serial No. 19143
2. Name of Operator BTA Oil Producers	6. If Indian, Allottee or Tribe Name
3. Address and Telephone No. 104 S. Pecos, Midland, TX 79701 (915)682-3753	7. If Unit or CA, Agreement Designation
4. Location of Well (Footage, Sec., T., R., M., or Survey Description) 660' FNL & 1650' FEL Sec 34, T22S, R34E	8. Well Name and No. Maxus -B-, 8026 JV-P #3
	9. API Well No. 30-025-30661
	10. Field and Pool, or Exploratory Area Antelope Ridge (Atoka)
	11. County or Parish, State Lea Co., NM

12. CHECK APPROPRIATE BOX(s) TO INDICATE NATURE OF NOTICE, REPORT, OR OTHER DATA

TYPE OF SUBMISSION	TYPE OF ACTION
<input type="checkbox"/> Notice of Intent	<input checked="" type="checkbox"/> Abandonment Temporary
<input checked="" type="checkbox"/> Subsequent Report	<input type="checkbox"/> Recompletion
<input type="checkbox"/> Final Abandonment Notice	<input type="checkbox"/> Plugging Back
	<input type="checkbox"/> Casing Repair
	<input type="checkbox"/> Altering Casing
	<input checked="" type="checkbox"/> Other Csg Integ. Test
	<input type="checkbox"/> Change of Plans
	<input type="checkbox"/> New Construction
	<input type="checkbox"/> Non-Routine Fracturing
	<input type="checkbox"/> Water Shut-Off
	<input type="checkbox"/> Conversion to Injection
	<input type="checkbox"/> Dispose Water

(Note: Report results of multiple completion on Well Completion or Recompletion Report and Log form.)
Completion or Recompletion Report and Log form.)

13. Describe Proposed or Completed Operations (Clearly state all pertinent details, and give pertinent dates, including estimated date of starting any proposed work. If well is directionally drilled, give subsurface locations and measured and true vertical depths for all markers and zones pertinent to this work.)*

3-27-97: Per letter request of 2/11/97 conducted csg integrity test.
Contacted BLM - unable to witness test.
Original chart to BLM.
Copy of chart to NMOCD.

BTA hereby requests authority for temporary abandonment of this well.

Upon depletion of Well #2; we will again produce this well.

APPROVED FOR 12 MONTH PERIOD
ENDING 4/9/98

RECEIVED

APR 13 97

BLM
ROSWEIL, NM

Signed Dorothy Houghton Title Regulatory Administrator Date 4-2-97
(This space for Federal or State office use)
Approved by (ORIG. SGD.) ALEXIS C. SWOBODA Title PETROLEUM ENGINEER Date APR 09 1997
Conditions of approval, if any:

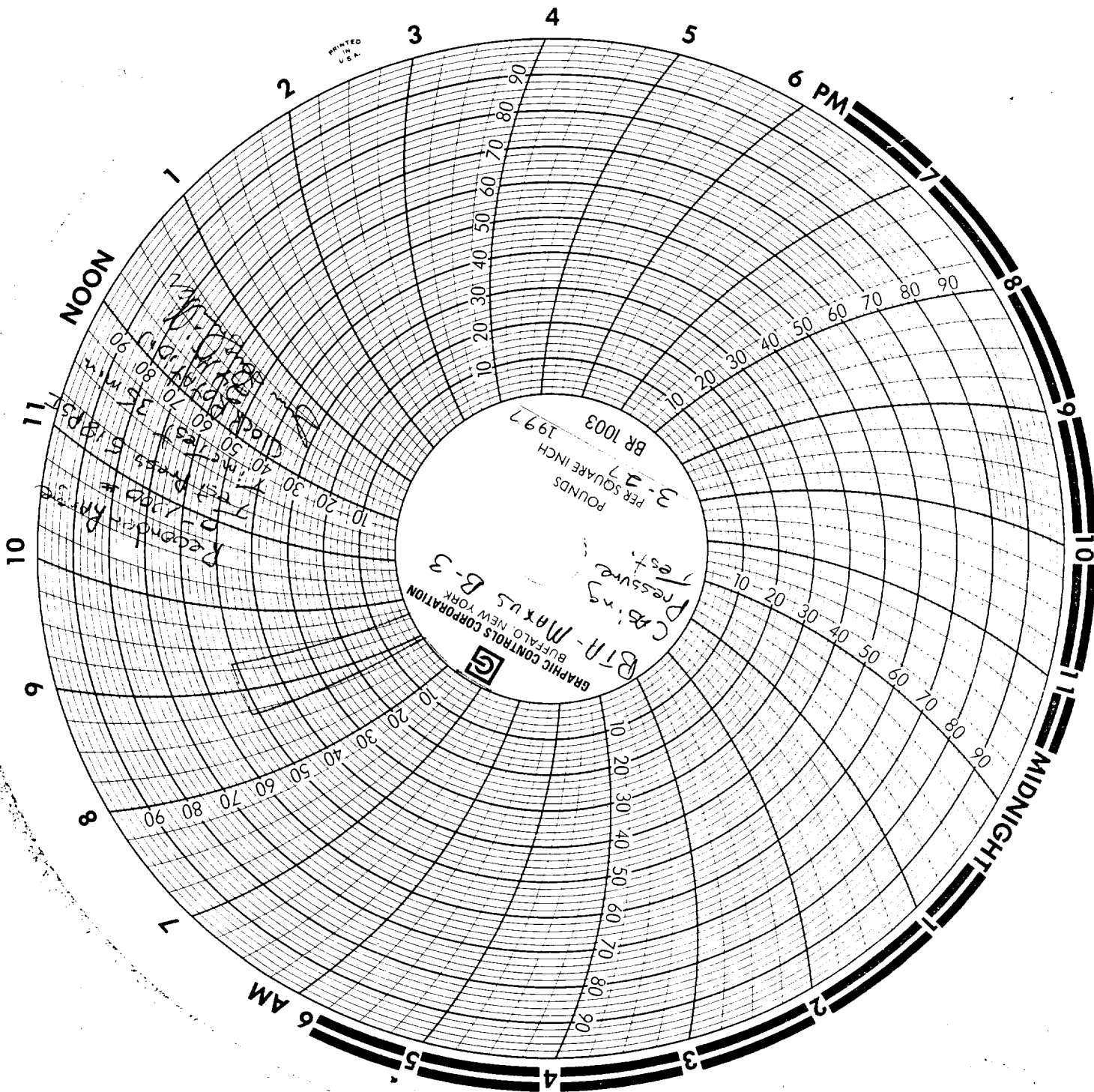

UNITED STATES
DEPARTMENT OF THE INTERIOR
BUREAU OF LAND MANAGEMENT

OIL CONS. COMMISSION
RECEIVED
BOX 1980
MEXICO 88240

OCT 13 1 16 PM '95

FORM APPROVED
Budget Bureau No. 1004-0135
Expires: March 31, 1993

5. Lease Designation and Serial No.

MNM19143

6. If Indian, Allottee or Tribe Name

7. If Unit or CA, Agreement Designation

8. Well Name and No.

Maxus -B-, 8026 JV-P #3

9. API Well No.

30-025-30661

10. Field and Pool, or Exploratory Area

Antelope Ridge (Atoka)

11. County or Parish, State

Lea Co., NM

SUNDRY NOTICES AND REPORTS ON WELLS

Do not use this form for proposals to drill or to deepen or reentry to a surface reservoir.
Use "APPLICATION FOR PERMIT—" for such proposals

SUBMIT IN TRIPLICATE

1. Type of Well <input type="checkbox"/> Oil Well <input checked="" type="checkbox"/> Gas Well <input type="checkbox"/> Other	2. Name of Operator BTA Oil Producers	3. Address and Telephone No. 104 S. Pecos, Midland, TX 79701 (915)682-3753
4. Location of Well (Footage, Sec., T., R., M., or Survey Description) 660' FNL & 1650' FEL Sec 34, T22S, R34E		

12. CHECK APPROPRIATE BOX(s) TO INDICATE NATURE OF NOTICE, REPORT, OR OTHER DATA

TYPE OF SUBMISSION	TYPE OF ACTION
<input type="checkbox"/> Notice of Intent	<input checked="" type="checkbox"/> Abandonment Temporary
<input checked="" type="checkbox"/> Subsequent Report	<input type="checkbox"/> Recompletion
<input type="checkbox"/> Final Abandonment Notice	<input type="checkbox"/> Plugging Back
	<input type="checkbox"/> Casing Repair
	<input type="checkbox"/> Altering Casing
	<input type="checkbox"/> Other
	<input type="checkbox"/> Change of Plans
	<input type="checkbox"/> New Construction
	<input type="checkbox"/> Non-Routine Fracturing
	<input type="checkbox"/> Water Shut-Off
	<input type="checkbox"/> Conversion to Injection
	<input type="checkbox"/> Dispose Water

(Note: Report results of multiple completion on Well Completion or Recompletion Report and Log form.)

13. Describe Proposed or Completed Operations (Clearly state all pertinent details, and give pertinent dates, including estimated date of starting any proposed work. If well is directionally drilled, give subsurface locations and measured and true vertical depths for all markers and zones pertinent to this work.)*

BTA hereby requests authority for temporary abandonment of this well.

This well shut in per NM-OCD Division Order # 9009 & 9009A

Upon depletion of Well #2 we will again produce this well.

Csg integrity test run 7-18-95

See Attached.

TH APPROVED 12 PERIOD
ENDING 7/18/96

RECEIVED
OCT 23 8 48 AM '95
CAB AREA

14. I hereby certify that the foregoing is true and correct		
Signed <i>Coretta Douglas</i>	Title <u>Regulatory Administrator</u>	Date <u>10-12-95</u>
(This space for Federal or State office use)		
Approved by (ORIG. SEC.) JOE G. LARA	Title PETROLEUM ENGINEER	Date <u>12/11/95</u>
Conditions of approval, if any:		

