

Submit to Appropriate  
District Office  
State Leases - 6 copies  
For Leases - 5 copies  
**DISTRICT I**  
P.O. Box 1980, Hobbs, NM 88240

**DISTRICT II**  
P.O. Drawer DD, Artesia, NM 88210

**DISTRICT III**  
1000 Rio Brazos Rd., Aztec, NM 87410

State of New Mexico  
Energy, Minerals and Natural Resources Department

**OIL CONSERVATION DIVISION**  
P.O. Box 2088  
Santa Fe, New Mexico 87504-2088

Form C-105  
Revised 1-1-89

WELL AP NO.	30 025 31006
5. Indicate Type of Lease	STATE <input type="checkbox"/> FEE <input checked="" type="checkbox"/>
6. State Oil & Gas Lease No.	

**WELL COMPLETION OR RECOMPLETION REPORT AND LOG**

1a. Type of Well: OIL WELL <input checked="" type="checkbox"/> GAS WELL <input type="checkbox"/> DRY <input type="checkbox"/> OTHER _____		7. Lease Name or Unit Agreement Name House	
b. Type of Completion: NEW WELL <input type="checkbox"/> WORK OVER <input type="checkbox"/> DEEPEN <input type="checkbox"/> PLUG BACK <input type="checkbox"/> DIFF. RESER. <input checked="" type="checkbox"/> OTHER _____		Requesting allowable assignment to Blinebry zone & temporary commingling with Drinkard zone pending approval.	
2. Name of Operator Seay Exploration, Inc.		8. Well No. 1	
3. Address of Operator 407 N. Big Spring, Suite 200, Midland, Texas 79701		9. Pool name or Wildcat Wildcat-Blinebry	
4. Well Location Unit Letter <u>D</u> : <u>330</u> Feet From The <u>N</u> Line and <u>330</u> Feet From The <u>W</u> Line Section <u>13</u> Township <u>20-S</u> Range <u>38-E</u> NMPM Lea County			
10. Date Spudded 10-13-90	11. Date T.D. Reached 10-30-90	12. Date Compl. (Ready to Prod.) Blinebry - 2-25-91	13. Elevations (DF & RKB, RT, GR, etc.) 3561 GL
15. Total Depth 7750'	16. Plug Back T.D. 7144 (BP)	17. If Multiple Compl. How Many Zones? 2	18. Intervals Drilled By Rotary Tools <input checked="" type="checkbox"/> Cable Tools _____
19. Producing Interval(s), of this completion - Top, Bottom, Name 6008 - 6111 Blinebry zone			20. Was Directional Survey Made Yes
21. Type Electric and Other Logs Run DLL - MSFL; LDT - CNT			22. Was Well Cased No

**CASING RECORD (Report all strings set in well)**

CASING SIZE	WEIGHT LB/FT.	DEPTH SET	HOLE SIZE	CEMENTING RECORD	AMOUNT PULLED
8-5/8"	24 #	1700'	12-1/4"	900 sx C1 C	none
4-1/2"	9.5 #	7750'	7-7/8"	800 sx C1 C	none

24. LINER RECORD				25. TUBING RECORD		
SIZE	TOP	BOTTOM	SACKS CEMENT	SCREEN	SIZE	DEPTH SET
					2-3/8"	5898'
26. Perforation record (interval, size, and number) Blinebry - 6008' - 6111' - 1 shot/ft.				27. ACID, SHOT, FRACTURE, CEMENT, SQUEEZE, ETC. DEPTH INTERVAL 6008 - 6111 AMOUNT AND KIND MATERIAL USED 10,000 gals. gelled 20% HCL		

**PRODUCTION**

28. Date First Production 2-28-91		Production Method (Flowing, gas lift, pumping - Size and type pump) Pumping				Well Status (Prod. or Shut-in) Producing	
Date of Test 3-2-91	Hours Tested 24	Choke Size	Prod'n For Test Period	Oil - Bbl 20	Gas - MCF 36	Water - Bbl 0	Gas - Oil Ratio 1800
Flow Tubing Press.	Casing Pressure	Calculated 24-Hour Rate	Oil - Bbl	Gas - MCF	Water - Bbl	Oil Gravity - API - (Corr.) 38	
29. Disposition of Gas (Sold, used for fuel, vented, etc.) Sales						Test Witnessed By John G. Seay	

**30. List Attachments**

Application for downhole commingling of Drinkard & Blinebry.

31. I hereby certify that the information shown on both sides of this form is true and complete to the best of my knowledge and belief

Signature Ann E. Ritchie Printed Name Ann E. Ritchie Title Agent Date 4-12-91

REC'D

APR 18 1961

MOORE

Submit to Appropriate  
District Office  
State Lease - 4 copies  
Fee Lease - 3 copies

State of New Mexico  
Energy, Minerals and Natural Resources Department

Form C-102  
Revised 1-1-89

**OIL CONSERVATION DIVISION**

P.O. Box 2088  
Santa Fe, New Mexico 87504-2088

DISTRICT I  
P.O. Box 1980, Hobbs, NM 88240

DISTRICT II  
P.O. Drawer DD, Artesia, NM 88210

DISTRICT III  
1000 Rio Brazos Rd., Aztec, NM 87410

**WELL LOCATION AND ACREAGE DEDICATION PLAT**

All Distances must be from the outer boundaries of the section

Operator <i>Seay Exploration, Inc.</i>			Lease <i>House</i>		Well No. <i>1</i>
Unit Letter <i>D</i>	Section <i>13</i>	Township <i>20-S</i>	Range <i>38-E</i>	County <i>Lea</i>	
Actual Footage Location of Well: <i>330</i> feet from the <i>N</i> line and <i>330</i> feet from the <i>W</i> line					
Ground level Elev. <i>3561 GL</i>		Producing Formation <i>Blinebry</i>		Pool <i>House-Blinebry</i>	
					Dedicated Acreage: <i>40</i> Acres

1. Outline the acreage dedicated to the subject well by colored pencil or hatchure marks on the plat below.
2. If more than one lease is dedicated to the well, outline each and identify the ownership thereof (both as to working interest and royalty).
3. If more than one lease of different ownership is dedicated to the well, have the interest of all owners been consolidated by communitization, unitization, force-pooling, etc.?  
☐ Yes ☐ No If answer is "yes" type of consolidation \_\_\_\_\_  
If answer is "no" list the owners and tract descriptions which have actually been consolidated. (Use reverse side of this form if necessary.) \_\_\_\_\_  
No allowable will be assigned to the well until all interests have been consolidated (by communitization, unitization, forced-pooling, or otherwise) or until a non-standard unit, eliminating such interest, has been approved by the Division.

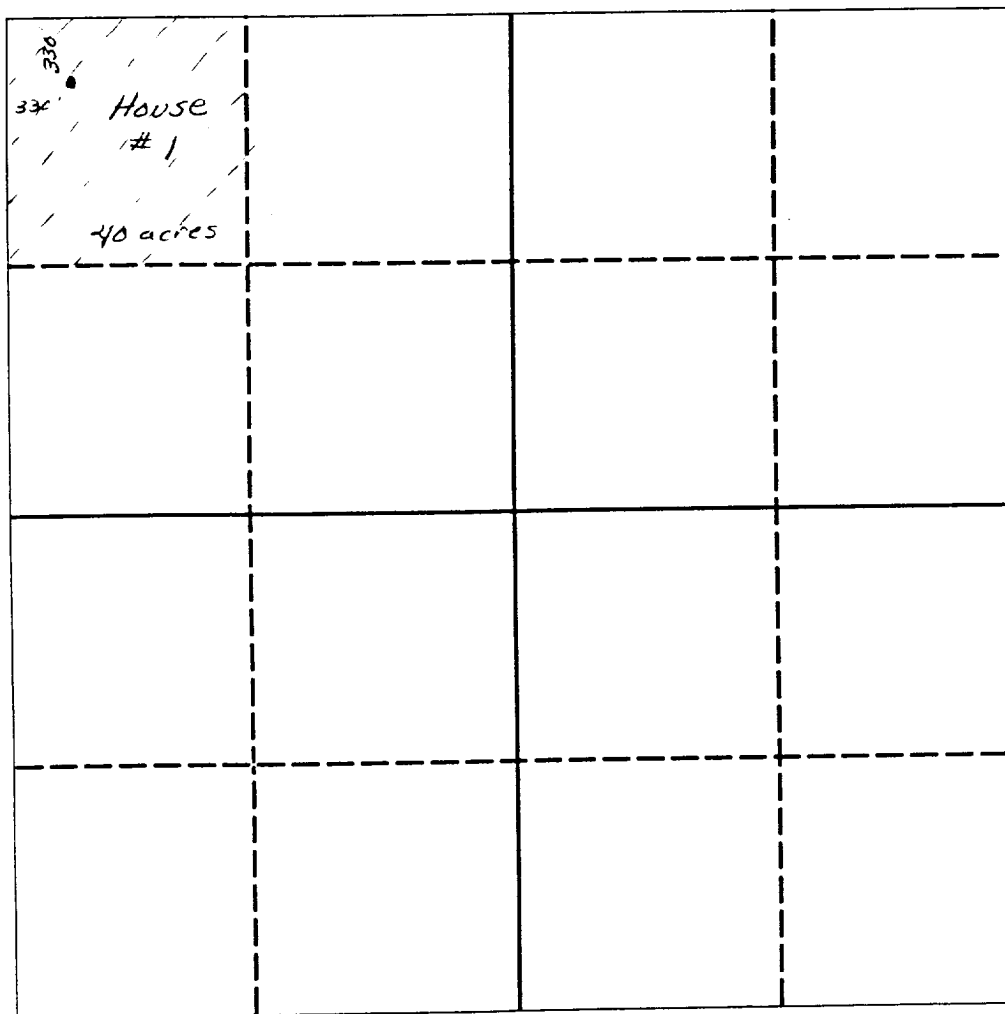

**OPERATOR CERTIFICATION**

I hereby certify that the information contained herein is true and complete to the best of my knowledge and belief.

Signature *Ann E. Ritchie*  
Printed Name *Ann E. Ritchie*  
Position *Agent*  
Company *Seay Exploration, Inc.*  
Date *4-22-91*

**SURVEYOR CERTIFICATION**

I hereby certify that the well location shown on this plat was plotted from field notes of actual surveys made by me or under my supervision, and that the same is true and correct to the best of my knowledge and belief.

Date Surveyed \_\_\_\_\_  
Signature & Seal of Professional Surveyor \_\_\_\_\_  
Certificate No. \_\_\_\_\_

0 330 660 990 1320 1650 1980 2310 2640 2000 1500 1000 500 0