

UNITED STATES  
DEPARTMENT OF THE INTERIOR  
BUREAU OF LAND MANAGEMENT

Oil Cons. Division  
1625 N. French Dr.  
Hobbs, NM 88240

FORM APPROVED  
Budget Bureau No. 1004-0135  
Expires: March 31, 1993

**SUNDRY NOTICES AND REPORTS ON WELLS**

Do not use this form for proposals to drill or to deepen or reentry to a different reservoir.  
Use "APPLICATION FOR PERMIT—" for such proposals

**SUBMIT IN TRIPLICATE**

1. Type of Well <input checked="" type="checkbox"/> Oil Well <input type="checkbox"/> Gas Well <input type="checkbox"/> Other <u>Injection</u>	6. If Indian, Allottee or Tribe Name  
2. Name of Operator <u>Conoco, Inc.</u>	7. If Unit or CA, Agreement Designation <u>Burger B - 20</u>
3. Address and Telephone No. <u>10 Desta Drive Ste. 100W, Midland, Tx. 79705-4500 (915) 686-5580/684-6381</u>	8. Well Name and No. <u>Well # 4</u>
4. Location of Well (Footage, Sec., T. R. M. or Survey Description) <u>2310' FNL &amp; 2010' FWL Sec 20, T20S, R38E</u>	9. API Well No. <u>30-025-31298</u>
	10. Field and Pool, or Exploratory Area <u>East Skaggs Abo</u>
	11. County or Parish, State <u>Lea, N.M.</u>

12. CHECK APPROPRIATE BOX(es) TO INDICATE NATURE OF NOTICE, REPORT, OR OTHER DATA		
TYPE OF SUBMISSION	TYPE OF ACTION	
<input type="checkbox"/> Notice of Intent <input checked="" type="checkbox"/> Subsequent Report <input type="checkbox"/> Final Abandonment Notice	<input type="checkbox"/> Abandonment <input type="checkbox"/> Recompletion <input type="checkbox"/> Plugging Back <input type="checkbox"/> Casing Repair <input checked="" type="checkbox"/> Altering Casing <input checked="" type="checkbox"/> Other <u>Surface Commingling</u>	<input type="checkbox"/> Change of Plans <input type="checkbox"/> New Construction <input type="checkbox"/> Non-Routine Fracturing <input type="checkbox"/> Water Shut-Off <input type="checkbox"/> Conversion to Injection <input type="checkbox"/> Dispose Water

13. Describe Proposed or Completed Operations (Clearly state all pertinent details, and give pertinent dates, including estimated date of starting any proposed work. If well is directionally drilled, give subsurface locations and measured and true vertical depths for all markers and zones pertinent to this work.)\*

Please see attached correspondence pertaining to the recompletion and subsequent surface commingling for the Burger B-20, Well #4.

SEE ATTACHED FOR  
CONDITIONS OF APPROVAL

14. I hereby certify that the foregoing is true and correct.		
Signed <u>[Signature]</u>	Title <u>Ann E. Ritchie Regulatory Agent</u>	Date <u>November 16, 1999</u>
(This space for Federal or State office use)		
Approved by <u>(ORIG. SGD.) ALEXIS C. SWOBODA</u>	Title <u>PETROLEUM ENGINEER</u>	Date <u>NOV 22 1999</u>
Conditions of approval if any:		

BLM(6)

Title 18 U.S.C. Section 1001, makes it a crime for any person knowingly and willfully to make to any department or agency of the United States any false, fictitious or fraudulent statements or representations as to any matter within its jurisdiction.

IC GWW

1-11-2000  
CN [Signature]

November 16, 1999

New Mexico Oil Conservation Division  
Department of Energy and Minerals  
State of New Mexico  
2040 South Pacheco  
Santa Fe, NM 87501

Att: Mark Ashley, Engineering Unit

RE: Conoco, Inc., Commingling Order PLC-67, Burger B-20, Well #4, Lea County,  
New Mexico

Dear Mark,

Please see below the ownership for the BurgerB-20 lease. Copies of the request to add the Burger B-20, Well #4 to the existing Commingling Order were sent to them on this date. Thank you.

Apache Corp., 2000 Post Oak Blvd., Suite 100, Houston, TX 77056-4497

Apache Corporation, P.O. Box 840133, Dallas, TX 75284-0133

Chevron USA, Inc, P.O. Box 840592, Dallas, TX 75284-0592

Minerals Management Service  
Onshore Federal  
P.O. Box 5810  
Denver, CO 80217-5810

Conoco, Inc., 10 Desta Dr., Suite 100W, Midland, TX 79705-4500

Please let me know if you need any further information concerning this application.  
Thank you.

Yours truly,



Ann E. Ritchie, Regulatory Agent  
Conoco, Inc.  
10 Desta Dr., Suite 100W  
Midland, TX 79702

Cc: Reesa Wilkes-Conoco/Midland  
Bureau of Land Management-Roswell

RECEIVED  
NOV 17 09  
ROSWELL, NM

October 18, 1999

New Mexico Oil Conservation Division  
Department of Energy and Minerals  
State of New Mexico  
2040 South Pacheco  
Santa Fe, NM 87501

Att: Mark Ashley, Engineering Unit

RE: Conoco, Inc., Commingling Order PLC-67, SEMU and Burger "B-20",  
"BMT" battery, Section 18, 19, 20, 29, & 30, T20S, R38E, Lea County,  
New Mexico - Request for Amendment of Order

Dear Mark,

The Oil Conservation Division has previously approved the commingling of McKee, Blinbry, and Tubb production from Sections 18, 19, 20, 29 and 30, T20S, R38E at Conoco's SEMU "BMT" battery. Please see attached a copy of the latest "Amended", Commingling Order PLC-67 pertaining to this production facility.

The Burger B-20, Well #4 is currently approved under the above referenced order to produce Warren McKee pool "sweet" production into the battery. The oil is metered separately and then commingled in the run tank. The gas is metered and sold to GPM via a total flow gas meter. Conoco intends to recomplete Well #4 in the East Skaggs Abo pool. The Abo crude oil production gravity is sweet and has a gravity of 45 API degrees. The "BMT" battery oil gravity is 41.6 API degrees. We do not believe that the Abo gravity would effect the price per barrel.

Conoco is requesting permission to add production from the East Skaggs Abo to the existing Commingling Order PLC-67. I have enclosed copies of the area map and battery diagram. If you need any further information concerning this request, please contact me as listed below. Thank you.

Yours truly,

Ann E. Ritchie, Regulatory Agent  
1-800-432-2967, (915) 682-1458-fax, e-mail: ARitc19676@aol.com  
Conoco, Inc.  
10 Desta Dr., Suite 100W  
Midland, TX 79705-4500

Attachments

Cc: Reesa Wilkes-Conoco/Midland, *BLM-Roswell*



BRUCE KING  
GOVERNOR

STATE OF NEW MEXICO  
ENERGY, MINERALS AND NATURAL RESOURCES DEPARTMENT  
OIL CONSERVATION DIVISION



POST OFFICE BOX 2088  
STATE LAND OFFICE BUILDING  
SANTA FE, NEW MEXICO 87504  
(505) 827-5800

AMENDED  
COMMINGLING ORDER PLC-67

Conoco Inc.  
10 Desta Drive, Suite 100W  
Midland, Texas 79705-4500

Attention: Jerry W. Hoover

The above-named company is hereby authorized to commingle Warren McKee, Warren Tubb and Blinebry Oil & Gas Pool production from the following leases:

LEASE NAME: Southeast Monument Unit McKee  
DESCRIPTION: Sections 18, 19, 20, 29 & 30, Township 20 South, Range 38 East, NMPM

LEASE NAME: Southeast Monument Unit Blinebry  
DESCRIPTION: Sections 18, 19, 20, 29 & 30, Township 20 South, Range 38 East, NMPM

LEASE NAME: Southeast Monument Unit Tubb A Lease  
DESCRIPTION: Sections 18, 19, 20, 29 & 30, Township 20 South, Range 38 East, NMPM

LEASE NAME: Burger "B-20" Lease  
DESCRIPTION: SE/4 NW/4 Section 20, Township 20 South, Range 38 East, NMPM

All in Lea County, New Mexico

Production shall be allocated to each lease by separately metering the production from each lease prior to commingling.

NOTE: This installation shall be installed and operated in accordance with the applicable provisions of Rule 309-B of the Division Rules and Regulations and the Division "Manual for the Installation and Operation of Commingling Facilities." It is the responsibility of the producer to notify the transporter of this commingling authority.

REMARKS: This amendment authorizes the commingling of Warren McKee production from the Burger "B-20" Lease with the previously approved commingled production.

DONE at Santa Fe, New Mexico, on this 3rd day of December, 1991.

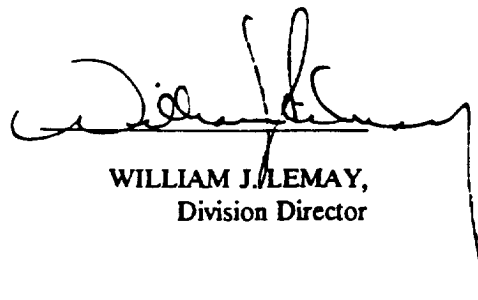
  
WILLIAM J. LEMAY,  
Division Director

jc\

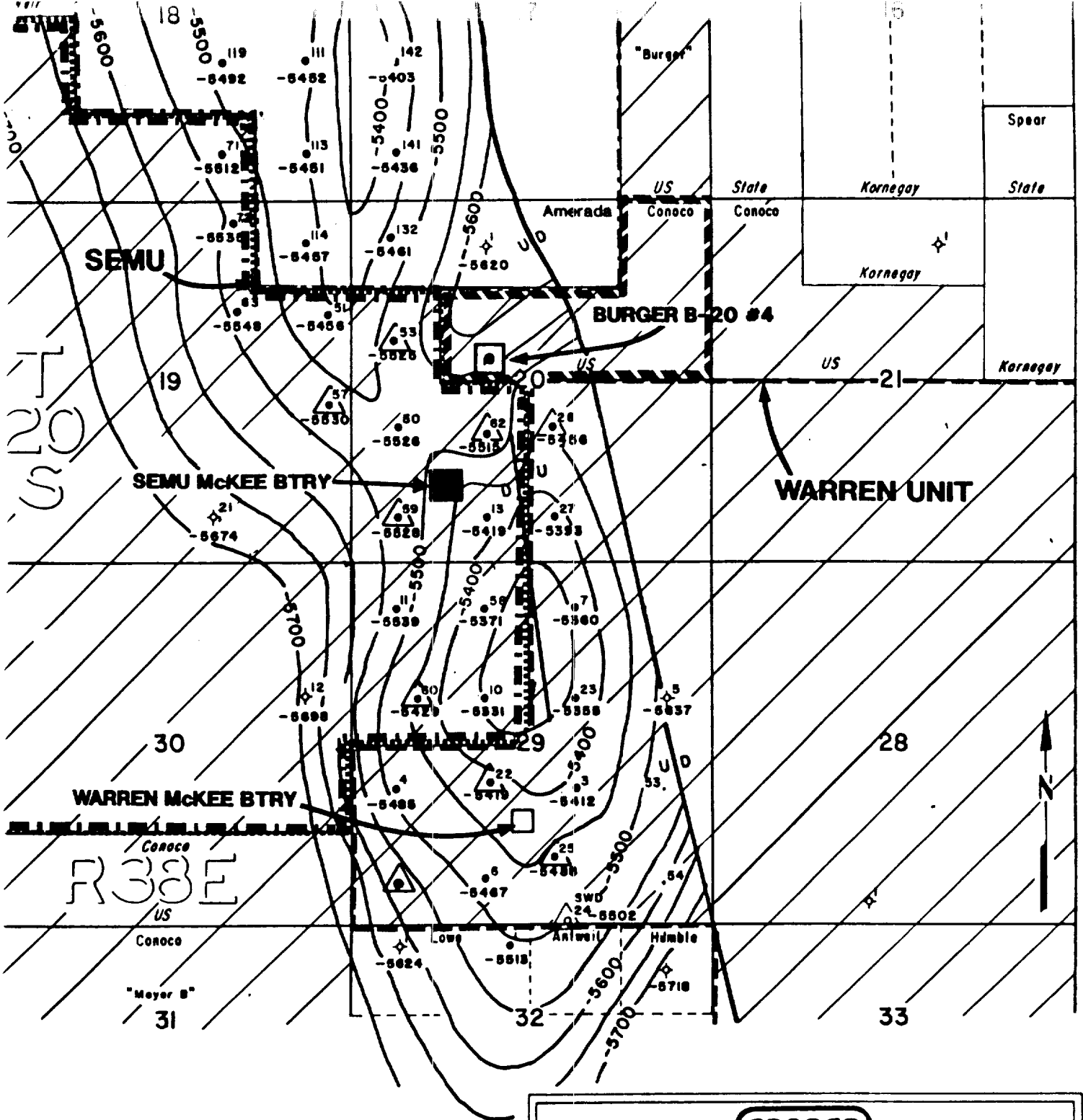

BURGER B-20 LEASE  
 SOUTHEAST MONUMENT UNIT

Only McKee Wells Shown

<b>CONOCO</b>	
PRODUCTION DEPARTMENT	HOBBS DIVISION
<b>WARREN McKEE WATERFLOOD</b> LEA COUNTY, NEW MEXICO TOP McKEE PAY SAND	
	<b>CONOCO OPERATED PROPERTY</b>
TAF 10/90 MODIFIED EGS 6/74	
SCALE 	
C.I. = 60' F.E.M.	

RECEIVED  
NOV 17 '99  
BIRMINGHAM  
ROBERT L. AM

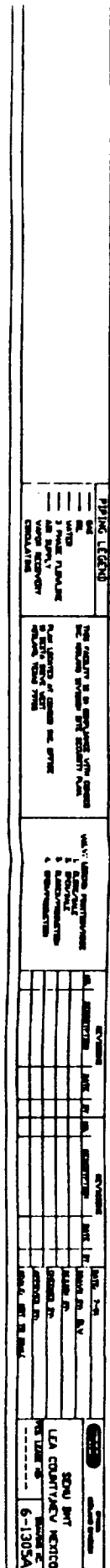



RECEIVED  
NOV 17 30  
BY  
ROSWELL, NM

NOV 17 1963  
FBI  
NEW YORK