

MATTIE JAMES No. 4  
 CALLED: 660' FNL & 660' FEL  
 MEASURED: 659' FNL & 660' FEL  
 SECTION 10, T 22 S, R 36 E

T 22 S

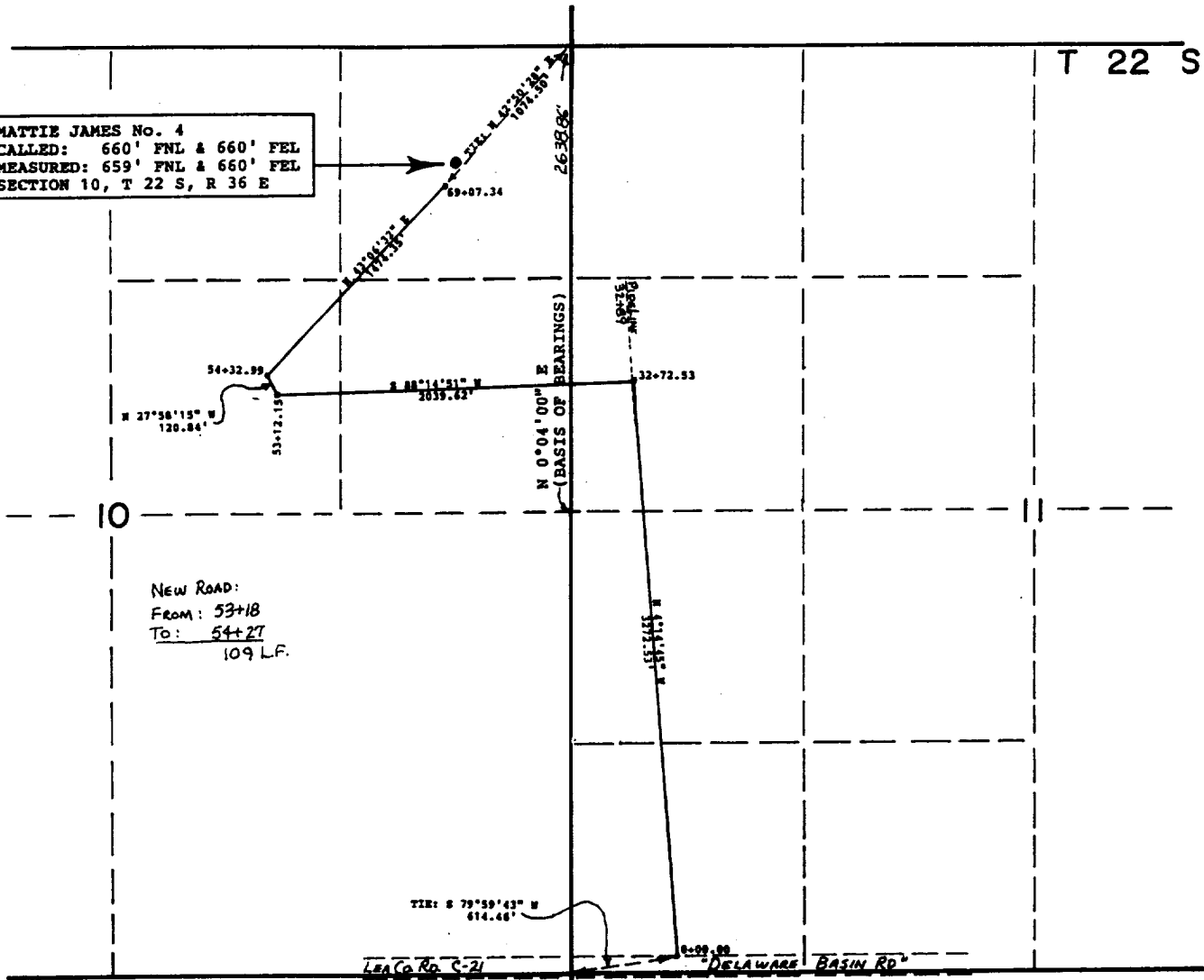

New Road:  
 From: 53+18  
 To: 54+27  
 109 L.F.

TIE: S 79°59'43" W  
 614.46'

R 36 E

**LEGAL DESCRIPTION:**

A RIGHT OF WAY FOR AN EXISTING ROAD LOCATED IN SECTIONS 11 AND 10, TOWNSHIP 22 SOUTH, RANGE 36 EAST, NEEN, LEA COUNTY, NEW MEXICO, SAID RIGHT OF WAY BEING FIFTY FEET WIDE AND BEING TWENTY FIVE FEET ON EITHER SIDE OF THE SURVEY CENTERLINE MORE PARTICULARLY DESCRIBED AS FOLLOWS:

BEGINNING AT A POINT IN THE NORTH RIGHT OF WAY LINE OF LEA COUNTY ROAD C-21 (LOCALLY KNOWN AS DELAWARE BASIN ROAD) FOR STATION 0+00.00 OF THIS SURVEY, FROM WHICH THE SOUTH WEST CORNER OF SAID SECTION 11 BEARS S 79°59'43" W, 614.46 FEET;

THENCE N 4°14'45" W, 3272.53 FEET TO A POINT FOR SURVEY STATION 32+72.53;

THENCE S 80°14'51" W, AT 16 FEET CROSSING AN UNDERGROUND PIPE LINE FOR SURVEY STATION 32+89, AT 359.57 FEET CROSSING THE WEST LINE OF SAID SECTION 11 INTO SAID SECTION 10 FOR SURVEY STATION 36+32.10, AT 373 FEET CROSSING AN EXISTING FENCE AND CATTLE GUARD FOR SURVEY STATION 36+46, A TOTAL DISTANCE OF 2039.62 FEET TO A POINT FOR SURVEY STATION 53+12.15

THENCE N 27°58'15" W, 120.84 FEET TO A POINT FOR SURVEY STATION 54+32.99;

THENCE N 43°06'32" E, 1474.35 FEET TO POINT OF TERMINATION OF THE MERIDIAN. BEGINNING SURVEY CENTERLINE AT SURVEY STATION 60+07.34, FROM WHICH THE NORTHEAST CORNER OF SAID SECTION 10 BEARS S 43°50'20" E, 1874.50 FEET;

SAID RIGHT OF WAY BEING 6007.34 FEET OR 419.83 RODS OR 1.31 MILES IN LENGTH, SUCH LENGTH BEING ALLOCATED BY FORTIES AS FOLLOWS:

SW/4 OF SW/4	SECTION 11	-	73.74	RODS
SW/4 OF SW/4	SECTION 11	-	86.22	RODS
SW/4 OF SW/4	SECTION 11	-	86.17	RODS
SW/4 OF SW/4	SECTION 10	-	86.68	RODS IN TWO PARTS
SW/4 OF SW/4	SECTION 10	-	63.49	RODS
SW/4 OF SW/4	SECTION 10	-	44.32	RODS
TOTAL		-	419.63	RODS

I hereby certify this plat to be correct to the best of my knowledge.



**Laughlin-Simmons**

of Texas  
 MIDLAND DISTRICT OFFICE  
 (915) 699-1238  
 (915) 699-8706  
 In State Toll Free:  
 1-800-242-3028

P.O. BOX 1757  
 MIDLAND, TX 79702



By: **WILLIAM E. MAHNKE II, PLS # 8466**

**MERIDIAN OIL INC.**

**MATTIE JAMES No. 4**

**EXISTING ROAD RIGHT OF WAY**

**LEA COUNTY, NEW MEXICO**

**date: 8-16-93**

**scale: 1"=1000'**