

**OIL CONSERVATION DIVISION**

P.O. Box 2088  
Santa Fe, New Mexico 87504-2088

**DISTRICT I**

P.O. Box 1980, Hobbs, NM 88240

**DISTRICT II**

P.O. Drawer DD, Artesia, NM 88210

**DISTRICT III**

1000 Rio Brazos Rd., Aztec, NM 87410

**WELL LOCATION AND ACREAGE DEDICATION PLAT**

All Distances must be from the outer boundaries of the section

Operator POGO PRODUCING CO.			Lease PRIZE FEDERAL		Well No. 4
Unit Letter H	Section 27	Township 22 SOUTH	Range 32 EAST	NMPM	County LEA
Actual Footage Location of Well: 1880 feet from the NORTH line and 760 feet from the EAST line					
Ground Level Elev. 3659.9'	Producing Formation BONE SPRINGS		Pool UNDES. RED TANK BONE SPRINGS		Dedicated Acreage: 40 Acres

1. Outline the acreage dedicated to the subject well by colored pencil or hachure marks on the plat below.
  2. If more than one lease is dedicated to the well, outline each and identify the ownership thereof (both as to working interest and royalty).
  3. If more than one lease of different ownership is dedicated to the well, have the interest of all owners been consolidated by communitization, unitization, force-pooling, etc.?  
☐ Yes ☐ No If answer is "yes" type of consolidation \_\_\_\_\_
- If answer is "no" list of owners and tract descriptions which have actually been consolidated. (Use reverse side of this form necessary.) \_\_\_\_\_
- No allowable will be assigned to the well unit all interests have been consolidated (by communitization, unitization, forced-pooling, otherwise) or until a non-standard unit, eliminating such interest, has been approved by the Division.

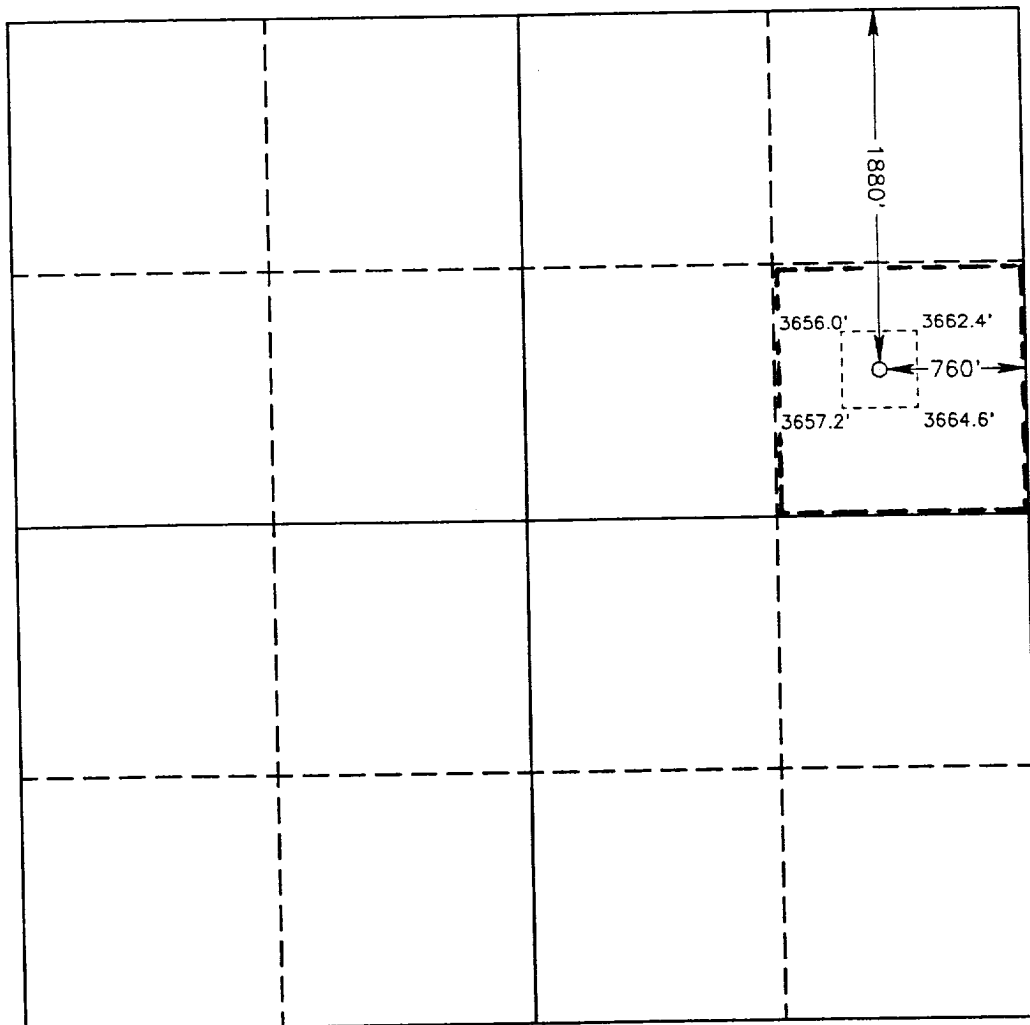

**OPERATOR CERTIFICATION**

I hereby certify the the information contained herein is true and complete to the best of my knowledge and belief.

Signature: *Richard L. Wright*  
Printed Name: Richard L. Wright  
Position: Division Operations Mgr.  
Company: POGO PRODUCING COMPANY  
Date: December 23, 1993

**SURVEYOR CERTIFICATION**

I hereby certify that the well location shown on this plat was plotted from field notes of actual surveys made by me or under my supervision, and that the same is true and correct to the best of my knowledge and belief.

Date Surveyed: JUNE 8, 1993

Signature & Seal of Professional Surveyor

*Gary L. Jones*  
GARY L. JONES  
NEW MEXICO  
7977  
Certification No. JOHN W. WEST 676  
RONALD J. BROWN 3239  
JONES 1977  
93-11-0864