

T 22 S

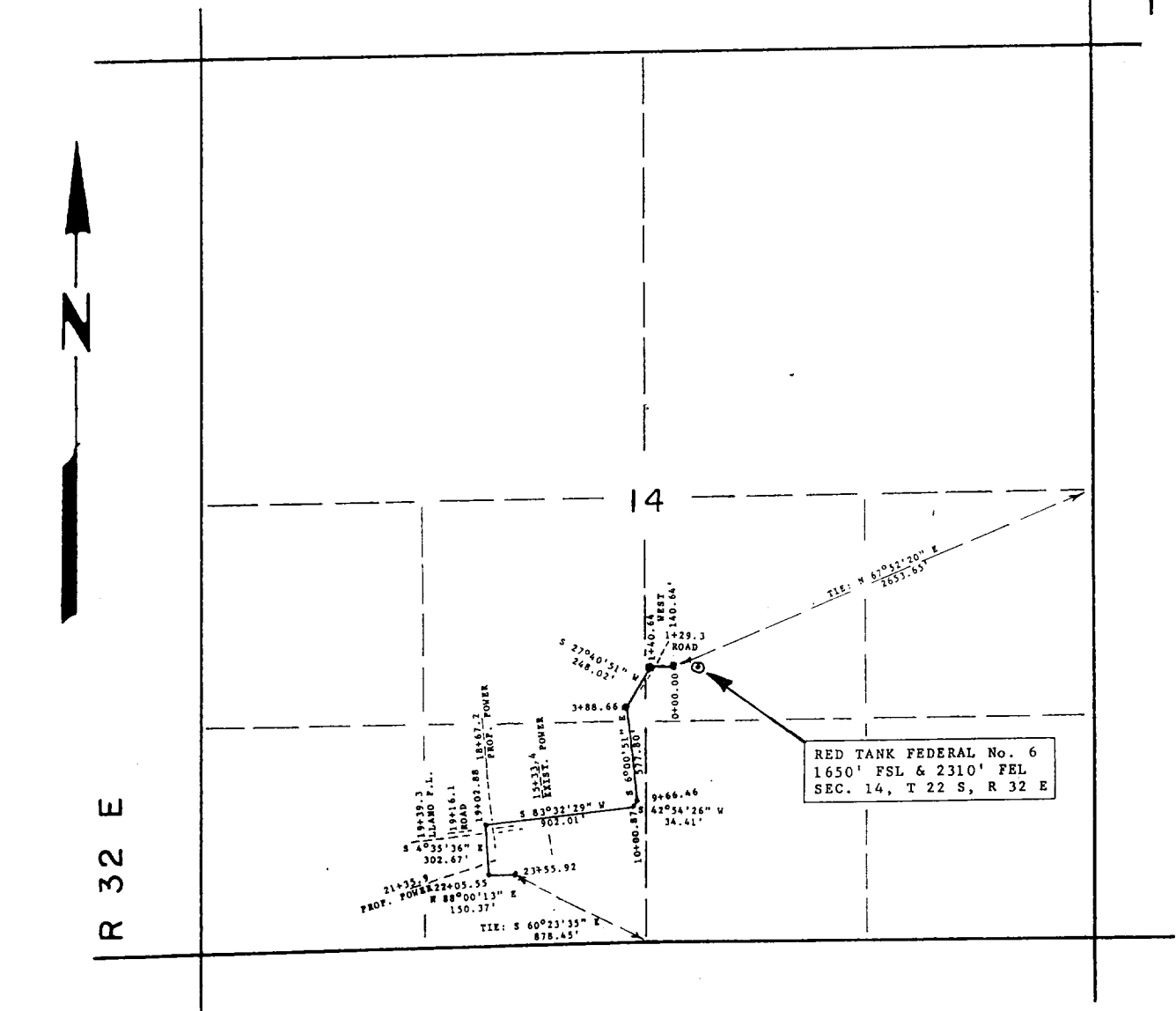

LEGAL DESCRIPTION:

AN EASEMENT FOR A PROPOSED FLOWLINE LOCATED IN SECTION 14, TOWNSHIP 22 SOUTH, RANGE 32 EAST, NMPM, LEA COUNTY, NEW MEXICO, SAID EASEMENT BEING FIFTY FEET WIDE AND BEING TWENTY FIVE FEET ON EITHER SIDE OF THE SURVEY CENTERLINE MORE PARTICULARLY DESCRIBED AS FOLLOWS:

BEGINNING AT A POINT FOR STATION 0+00.00 OF THIS SURVEY, FROM WHICH THE EAST QUARTER CORNER OF SAID SECTION 14 BEARS N 67°52'20" E, 2653.65 FEET;

THENCE WEST, AT 129.3 FEET CROSSING THE CENTER OF A PROPOSED ROAD FOR SURVEY STATION 1+29.3, A TOTAL DISTANCE OF 140.64 FEET TO A POINT FOR SURVEY STATION 1+40.64;

THENCE S 27°40'51" W, 248.02 FEET TO A POINT FOR SURVEY STATION 3+88.66;

THENCE S 6°00'51" E, 577.80 FEET TO A POINT FOR SURVEY STATION 9+66.46;

THENCE S 42°54'26" W, 34.41 FEET TO A POINT FOR SURVEY STATION 10+00.87;

THENCE S 83°32'29" W, AT 532.5 FEET CROSSING AN EXISTING POWER LINE FOR SURVEY STATION 15+33.4, AT 866.3 FEET CROSSING A PROPOSED POWER LINE FOR SURVEY STATION 18+67.2, A TOTAL DISTANCE OF 902.01 FEET TO A POINT FOR SURVEY STATION 19+02.88;

THENCE S 4°35'36" E, AT 13.2 FEET CROSSING THE CENTER OF AN EXISTING ROAD FOR SURVEY STATION 19+16.1, AT 36.4 FEET CROSSING A LLANO INC. PIPELINE FOR SURVEY STATION 19+39.3, AT 233.0 FEET CROSSING A PROPOSED POWER LINE FOR SURVEY STATION 21+35.9, A TOTAL DISTANCE OF 302.67 FEET TO A POINT FOR SURVEY STATION 22+05.55;

THENCE N 88°00'13" E, 150.37 FEET TO POINT OF TERMINATION OF THE HEREIN DESCRIBED SURVEY CENTERLINE AT SURVEY STATION 23+55.92, FROM WHICH THE SOUTH QUARTER CORNER OF SAID SECTION 14 BEARS S 60°23'35" E, 878.45 FEET;

SAID EASEMENT BEING 2355.92 FEET OR 142.78 RODS OR 0.45 MILES IN LENGTH, SUCH LENGTH BEING ALLOCATED BY FORTIES AS FOLLOWS:

NW/4 of SE/4	SECTION 14	-	13.42	RODS
NE/4 of SW/4	SECTION 14	-	16.93	RODS
SE/4 of SW/4	SECTION 14	-	112.43	RODS
TOTAL				142.78 RODS

NOTE - BASIS OF BEARINGS  
BEARINGS FOR THIS SURVEY ARE BASED ON THE LINE BETWEEN A BRASS CAP FOUND FOR THE WEST QUARTER CORNER OF SECTION 23, AND A BRASS CAP FOUND FOR THE NORTH WEST CORNER OF SAID SECTION 23, T 22 S, R 32 E, NMPM, THE LINE IS ASSUMED TO BEAR N 0°01'00" W, 2641.32 FEET.

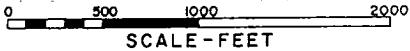

I HEREBY CERTIFY THAT THIS SURVEY WAS MADE UNDER MY SUPERVISION AND THAT THIS SURVEY AND PLAT MEET THE MINIMUM STANDARDS FOR SURVEYING IN NEW MEXICO.

**Laughlin-Simmons**  
of Texas  
MIDLAND DISTRICT OFFICE  
(915) 699-1238  
(915) 699-8706  
In State Toll Free:  
1-800-242-3028

P.O. BOX 1757  
MIDLAND, TX 79702

EXHIBIT  
'D'

REVISED: 5-20-94  
CHANGED ALIGNMENT OF  
ROAD AND FLOWLINE



By: WILLIAM E. MAHNKE II, PLS #8466

MERIDIAN OIL INC. RED TANK FEDERAL No. 6
PROPOSED FLOWLINE EASEMENT
LEA COUNTY, NEW MEXICO
date: 5-20-94      scale: 1"=1000'