

SECTION 10, TOWNSHIP 20 SOUTH, RANGE 37 EAST, N.M.P.M.
LEA COUNTY, NEW MEXICO

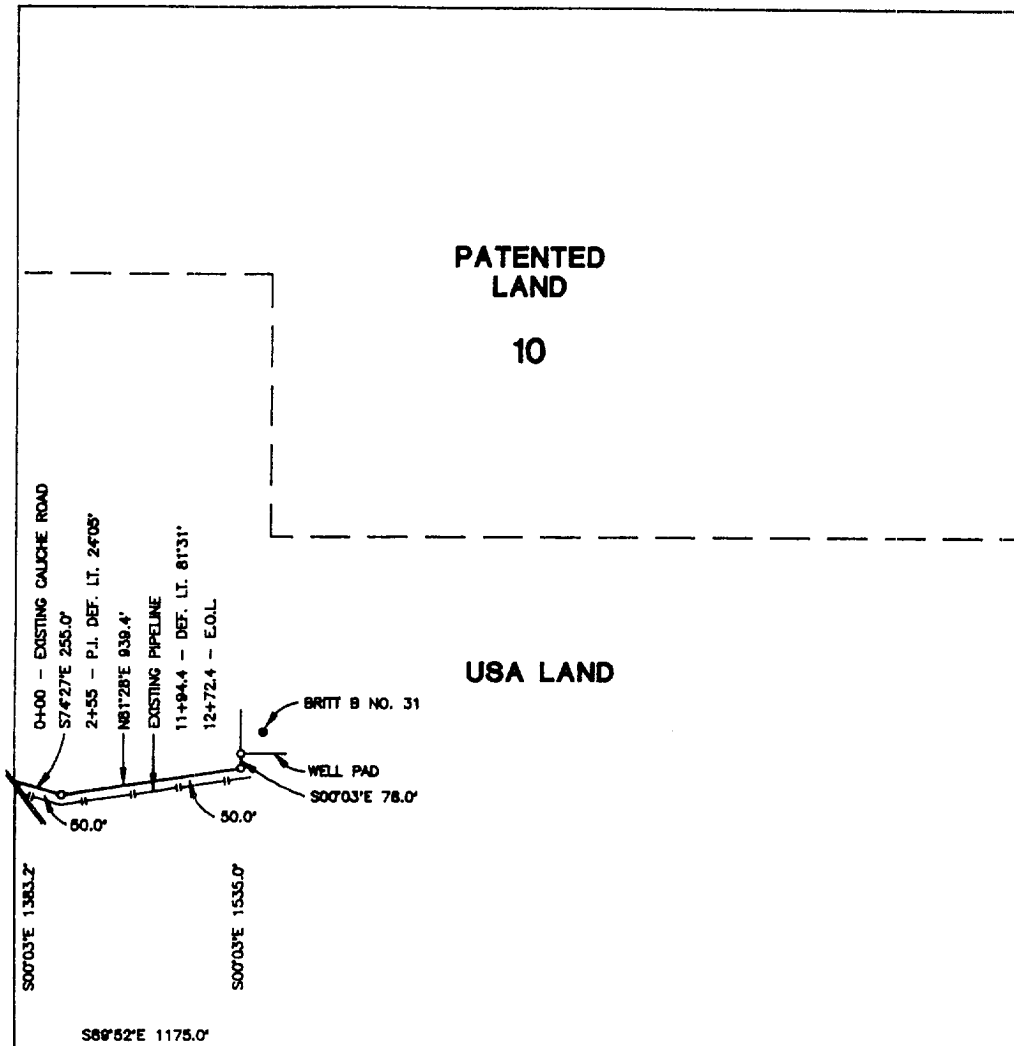

CENTERLINE DESCRIPTION OF PROPOSED ROAD:

BEGINNING at a point in an existing road and in the west line of Section 10, T-20-S, R-37-E, N.M.P.M. Lea County, New Mexico, from which point the southwest corner of Section 10 bears S 00°03'E, 1383.2 feet;
THENCE S 74°27'E, 255.0 feet to a bend;
THENCE N 81°28'E, 939.4 feet to a bend;
THENCE N 00°03'W, 78.0 feet to a point in well pad of Britt B No. 31, for the end of this line, from which point the southwest corner of Section 10 bears S 00°03'E, 1535.0 feet and N 89°52'W, 1175.0 feet.

I hereby certify that this plat was prepared from an actual survey made on the ground and meets or exceeds all requirements for land surveys as specified by the state of New Mexico.

Earl Foote



Earl Foote
Registered Professional Surveyor
New Mexico Certificate No. 8278

PROPOSED ROAD FOR CONOCO BRITT B NO. 31

CONOCO, INC.

Proposed Road for Conoco Britt B No. 31
in Section 10, T-20-S, R-37-E,
N.M.P.M. Lea County, New Mexico

WEST TEXAS CONSULTANTS, INC.

ENGINEERS-PLANNERS-SURVEYORS

MIDLAND, TEXAS

Survey Date: 6-9-94

Date: 6-16-94

Scale: 1" = 1000'

WTC No. 43748

Drawn By: R.S.

Sheet 1 of 1

EXHIBIT C