

T 22 S

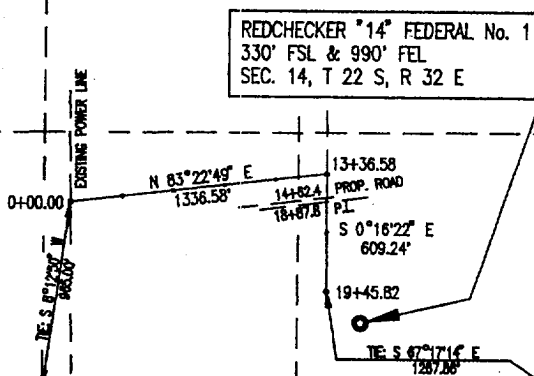

R 32 E



0 500 1000 2000  
SCALE - FEET

## NOTE - BASIS OF BEARINGS

BEARINGS FOR THIS SURVEY ARE BASED ON THE LINE BETWEEN A BRASS CAP FOUND FOR THE WEST QUARTER CORNER OF SECTION 23, AND A BRASS CAP FOUND FOR THE NORTH WEST CORNER OF SAID SECTION 23, T 22 S, R 32 E, NMPM, THE LINE IS ASSUMED TO BEAR N 0°01'00\" W, 2641.32 FEET.

I HEREBY CERTIFY THAT THIS SURVEY WAS MADE UNDER MY SUPERVISION AND THAT THIS SURVEY AND PLAT MEET THE MINIMUM STANDARDS FOR SURVEYING IN NEW MEXICO.



Laughlin-Simmons of Texas

MIDLAND DISTRICT OFFICE  
(915) 699-1238  
In State TOLL FREE :  
1-800-242-3028

P.O. BOX 1757  
MIDLAND, TEXAS 79702



By: WILLIAM E. MAHNKE II, PLS #8466

## LEGAL DESCRIPTION:

AN EASEMENT FOR A PROPOSED POWER LINE LOCATED IN SECTION 14, TOWNSHIP 22 SOUTH, RANGE 32 EAST, NMPM, LEA COUNTY, NEW MEXICO, SAID EASEMENT BEING FIFTY FEET WIDE AND BEING TWENTY FIVE FEET ON EITHER SIDE OF THE SURVEY CENTERLINE MORE PARTICULARLY DESCRIBED AS FOLLOWS:

BEGINNING AT AN EXISTING POWER POLE FOR STATION 0+00.00 OF THIS SURVEY, FROM WHICH THE SOUTH QUARTER CORNER OF SAID SECTION 14 BEARS S 8°12'50\" W, 965.00 FEET;

THENCE N 83°22'49\" E, 1336.58 FEET TO A WOOD STAKE SET FOR SURVEY STATION 13+36.58;

THENCE S 0°16'22\" E, AT 125.8 FEET CROSSING THE CENTER OF A PROPOSED ROAD FOR SURVEY STATION 14+62.4, AT 151.2 FEET CROSSING A LLANO, INC. PIPELINE FOR SURVEY STATION 14+87.8, A TOTAL DISTANCE OF 609.24 FEET TO A WOOD STAKE SET FOR POINT OF TERMINATION OF THE HEREIN DESCRIBED SURVEY CENTERLINE AT SURVEY STATION 19+45.82, FROM WHICH THE SOUTH EAST CORNER OF SAID SECTION 14 BEARS S 67°17'14\" E, 1267.86 FEET;

SAID EASEMENT BEING 1945.82 FEET OR 117.93 RODS OR 0.37 MILES IN LENGTH, SUCH LENGTH BEING ALLOCATED BY FORTIES AS FOLLOWS:

SW/4 of SE/4 SECTION 14	- 71.99 RODS
SE/4 of SE/4 SECTION 14	- 45.94 RODS
TOTAL	- 117.93 RODS

**MERIDIAN OIL INC.**  
**REDCHECKER "14" FEDERAL No. 1**

**PROPOSED POWER LINE EASEMENT**  
**SECTION 14, T 22 S, R 32 E**

**LEA COUNTY, NEW MEXICO**

date: OCTOBER 27, 1994 scale: 1"=1000'

**RECEIVED**

DEC 08 1994

U C D HOBBS  
OFFICE