

N.M. OIL CONS. COMMISSION
P.O. BOX 1980
HOBBBS, NEW MEXICO 88240

Form 3160-5
(June 1990)

UNITED STATES
DEPARTMENT OF THE INTERIOR
BUREAU OF LAND MANAGEMENT

SUNDRY NOTICES AND REPORTS ON WELLS

Do not use this form for proposals to drill or to deepen or reentry to a different reservoir.
Use "APPLICATION FOR PERMIT—" for such proposals

SUBMIT IN TRIPLICATE

1. Type of Well

☒ Oil Well ☐ Gas Well ☐ Other

2. Name of Operator

POGO PRODUCING COMPANY (RICHARD WRIGHT)

3. Address and Telephone No.

P.O. BOX 10340 MIDLAND, TEXAS 79702 Ph. 915-682-6822

4. Location of Well (Footage, Sec., T., R., M., or Survey Description)

2310' FNL & 990' FWL Sec. 27 T22S-R32E Lea Co. New Mexico

Unit E

FORM APPROVED

Budget Bureau No. 1004-0135

Expires: March 31, 1993

5. Lease Designation and Serial No.

NM-69376

6. If Indian, Allottee or Tribe Name

7. If Unit or CA, Agreement Designation

8. Well Name and No.

Federal "27" # 5

9. API Well No.

30-025-32797

10. Field and Pool, or Exploratory Area

Red Tank - Bone Spring

11. County or Parish, State

Lea Co. New Mexico

12. CHECK APPROPRIATE BOX(S) TO INDICATE NATURE OF NOTICE, REPORT, OR OTHER DATA

TYPE OF SUBMISSION

- ☒ Notice of Intent
☐ Subsequent Report
☐ Final Abandonment Notice

TYPE OF ACTION

- ☐ Abandonment
☐ Recompletion
☐ Plugging Back
☐ Casing Repair
☐ Altering Casing
☒ Other Move Location

- ☐ Change of Plans
☐ New Construction
☐ Non-Routine Fracturing
☐ Water Shut-Off
☐ Conversion to Injection
☐ Dispose Water

(Note: Report results of multiple completion on Well Completion or Recompletion Report and Log form.)

13. Describe Proposed or Completed Operations (Clearly state all pertinent details, and give pertinent dates, including estimated date of starting any proposed work. If well is directionally drilled, give subsurface locations and measured and true vertical depths for all markers and zones pertinent to this work.)*

- Request approval to move loaction from 1980' FNL & 990' FWL Sec. 27 T22S-R32E to 2310' FNL & 990' FWL Sec. 27 T22S-R32E.
- Construct powerlines and lay pipelines along existing roads or along existing Right of Ways.

14. I hereby certify that the foregoing is true and correct

Signed

Gary T. Bowers

Title Agent

Date 09/11/96

(This space for Federal or State office use)

Approved by

/s/ Gary Bowers

Title

Acting

Date

SEP 30 1996

Conditions of approval, if any:

Title 18 U.S.C. Section 1001, makes it a crime for any person knowingly and willfully to make to any department or agency of the United States any false, fictitious or fraudulent statements or representations as to any matter within its jurisdiction.

*See Instruction on Reverse Side

DISTRICT I
P.O. Box 1989, Hobbs, NM 88241-1989

DISTRICT II
P.O. Drawer 820, Artesia, NM 88211-0719

DISTRICT III
1000 Rio Brazos Rd., Artesia, NM 87410

DISTRICT IV
P.O. Box 2088, Santa Fe, N.M. 87504-2088

State of New Mexico
Energy, Minerals and Natural Resources Department

Form C-102
Revised February 10, 1994
Submit to Appropriate District Office
State Lease - 4 Copies
Fee Lease - 3 Copies

OIL CONSERVATION DIVISION

P.O. Box 2088
Santa Fe, New Mexico 87504-2088

☐ AMENDED REPORT

WELL LOCATION AND ACREAGE DEDICATION PLAT

API Number	Pool Code 51683	Pool Name RED TANK - BONE SPRING
Property Code 9325	Property Name FEDERAL 27	Well Number 5
OGED No. 17891	Operator Name POGO PRODUCING COMPANY	Elevation 3617'

Surface Location

UL or lot No. E	Section 27	Township 22 S	Range 32 E	Lot Idn	Feet from the 2310	North/South line NORTH	Feet from the 990	East/West line WEST	County LEA
--------------------	---------------	------------------	---------------	---------	-----------------------	---------------------------	----------------------	------------------------	---------------

Bottom Hole Location If Different From Surface

UL or lot No.	Section	Township	Range	Lot Idn	Feet from the	North/South line	Feet from the	East/West line	County
Dedicated Acres 40	Joint or Infill	Consolidation Code	Order No.						

NO ALLOWABLE WILL BE ASSIGNED TO THIS COMPLETION UNTIL ALL INTERESTS HAVE BEEN CONSOLIDATED
OR A NON-STANDARD UNIT HAS BEEN APPROVED BY THE DIVISION

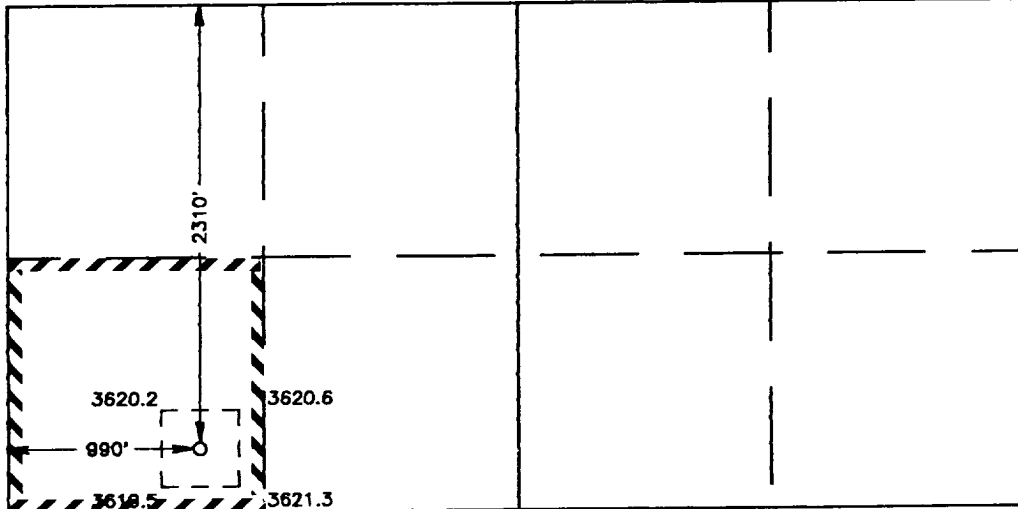
	<p>OPERATOR CERTIFICATION</p> <p>I hereby certify the the information contained herein is true and complete to the best of my knowledge and belief.</p> <p><i>Joe T. Janica</i> Signature Joe T. Janica Printed Name Agent Title 09/11/96 Date</p> <p>SURVEYOR CERTIFICATION</p> <p>I hereby certify that the well location shown on this plat was plotted from field notes of actual surveys made by me or under my supervision, and that the same is true and correct to the best of my belief.</p> <p>SEPTEMBER 5, 1996</p> <p>Date Surveyed Signature & Seal of Professional Surveyor RONALD J. EIDSON W.O. Num. 96-19-1130 Certificate No. JOHN W. WEST 676 RONALD J. EIDSON 3239 RONALD J. EIDSON 12641</p>
-------------------------------------------------------------------------------------	-----------------------------------------------------------------------------------------------------------------------------------------------------------------------------------------------------------------------------------------------------------------------------------------------------------------------------------------------------------------------------------------------------------------------------------------------------------------------------------------------------------------------------------------------------------------------------------------------------------------------------------------------------------------------------------------------------------------------------------------------------------------------------------------

VICINITY MAP

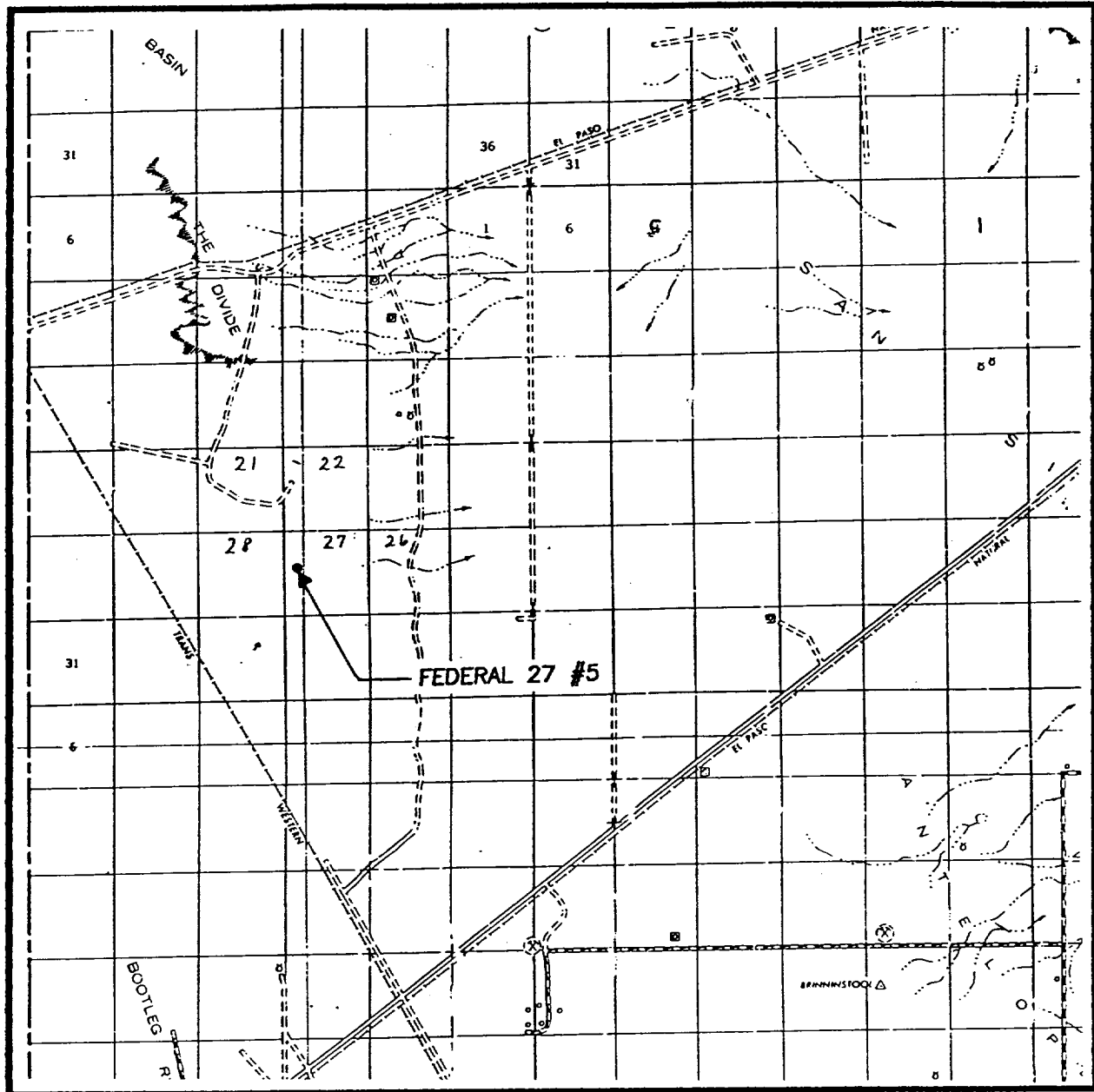

SCALE: 1" = 2 MILES

SEC. 27 TWP. 22-S RGE. 32-E

SURVEY N.M.P.M.

COUNTY LEA

DESCRIPTION 2310' FNL & 990' FWL

ELEVATION 3617'

OPERATOR POGO PRODUCING CO.

LEASE FEDERAL 27

JOHN WEST ENGINEERING
HOBBS, NEW MEXICO
(505) 393-3117

LOCATION VERIFICATION MAP

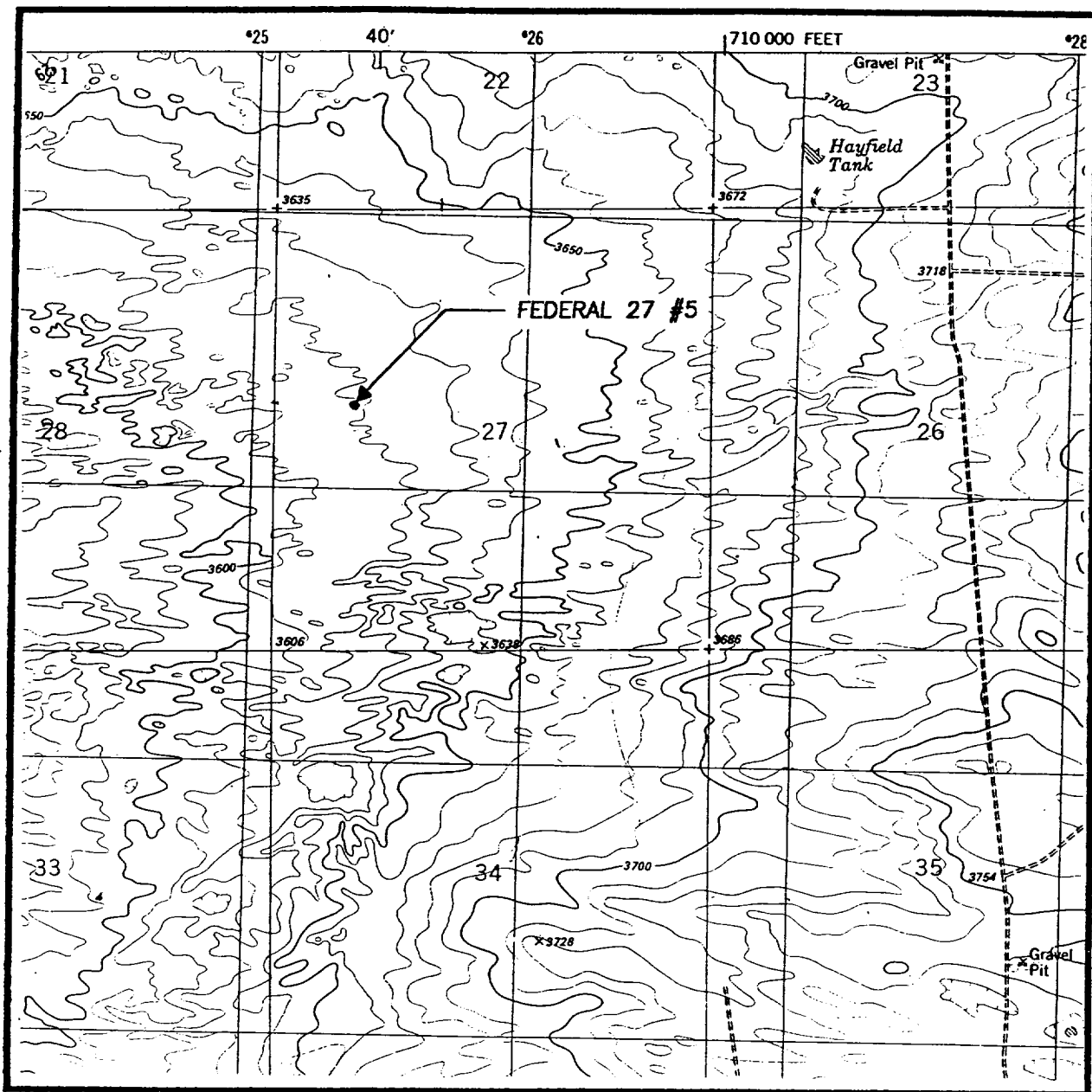

SCALE: 1" = 2000'

CONTOUR INTERVAL:
BOOTLEG RIDGE - 10'

SEC. 27 TWP. 22-S RGE. 32-E

SURVEY N.M.P.M.

COUNTY LEA

DESCRIPTION 2310' FNL & 990' FWL

ELEVATION 3617'

OPERATOR POGO PRODUCING CO.

LEASE FEDERAL 27

U.S.G.S. TOPOGRAPHIC MAP

BOOTLEG RIDGE, N. MEX.

JOHN WEST ENGINEERING
HOBBS, NEW MEXICO
(505) 393-3117