

N.M. OIL & GAS  
P.O. BOX 10340  
HOBBS, NEW MEXICO 88401

Form 3160-5  
(June 1990)

RECEIVED

JUL 25 10 09 AM '95

UNITED STATES  
DEPARTMENT OF THE INTERIOR  
BUREAU OF LAND MANAGEMENT

**SUNDRY NOTICES AND REPORTS ON WELLS**

Do not use this form for proposals to drill or to deepen or reentry to a different reservoir.  
Use "APPLICATION FOR PERMIT—" for such proposals

FORM APPROVED  
Budget Bureau No. 1004-0135  
Expires: March 31, 1993

5. Lease Designation and Serial No.

NM-69376

6. If Indian, Allottee or Tribe Name

7. If Unit or CA, Agreement Designation

8. Well Name and No.

FEDERAL 27 WELL NO. 6

9. API Well No.

30-025-32842

10. Field and Pool, or Exploratory Area

WEST RED TANK DELAWARE

11. County or Parish, State

LEA COUNTY, NEW MEXICO

**SUBMIT IN TRIPLICATE**

1. Type of Well

☒ Oil Well ☐ Gas Well ☐ Other

2. Name of Operator

POGO PRODUCING COMPANY

3. Address and Telephone No.

P O. BOX 10340, MIDLAND, TEXAS 79702 (915-682-6822)

4. Location of Well (Footage, Sec., T., R., M., or Survey Description)

1650' FROM SOUTH LINE AND 990' FROM WEST LINE  
OF SECTION 27, T.22 S., R.32 E., NMPM

12. CHECK APPROPRIATE BOX(s) TO INDICATE NATURE OF NOTICE, REPORT, OR OTHER DATA

TYPE OF SUBMISSION

- ☒ Notice of Intent  
☐ Subsequent Report  
☐ Final Abandonment Notice

TYPE OF ACTION

- ☐ Abandonment  
☐ Recompletion  
☐ Plugging Back  
☐ Casing Repair  
☐ Altering Casing  
☒ Other

TO CHANGE WELL  
LOCATION

- ☐ Change of Plans  
☐ New Construction  
☐ Non-Routine Fracturing  
☐ Water Shut-Off  
☐ Conversion to Injection  
☐ Dispose Water  
(Note: Report results of multiple completion on Well Completion or Recompletion Report and Log form.)

13. Describe Proposed or Completed Operations (Clearly state all pertinent details, and give pertinent dates, including estimated date of starting any proposed work. If well is directionally drilled, give subsurface locations and measured and true vertical depths for all markers and zones pertinent to this work.)\*

THIS IS TO AMEND OUR APPLICATION FOR PERMIT TO DRILL THE ABOVE NAMED WELL, APPROVED JANUARY 25, 1995, TO CHANGE THE LOCATION OF THIS PROPOSED WELL;

FROM: 2310' FROM SOUTH LINE AND 990' FROM WEST LINE OF SECTION 27,  
AS PROPOSED IN THE APPLICATION FOR PERMIT TO DRILL

TO: 1650' FROM SOUTH LINE AND 990' FROM WEST LINE OF SECTION 27,  
AS SET OUT IN ITEM 4 ABOVE.

ATTACHED IS A REVISED WELL LOCATION AND ACREAGE DEDICATION PLAT.

ALSO ATTACHED IS A PLAT SHOWING THE PROPOSED WELL LOCATION AND PLANNED ACCESS ROAD. ACCESS ROUTE HAS BEEN CHANGED TO COME FROM THE SOUTH RATHER THAN FROM THE EAST.

DRILLING RIG IS TO V-DOOR EAST.

ARCHAEOLOGICAL RECONNAISSANCE OF THE WELL SITE AREA AND ACCESS ROAD ROUTE HAS BEEN ACCOMPLISHED AND A REPORT FURNISHED.

14. I hereby certify that the foregoing is true and correct

Signed

*Richard L. Craft*

Title Division Operations Mgr.

Date July 24, 1995

(This space for Federal or State office use)

Approved by

*[Signature]*

Title

Date 8-16-95

Conditions of approval, if any:

Title 18 U.S.C. Section 1001, makes it a crime for any person knowingly and willfully to make to any department or agency of the United States any false, fictitious or fraudulent statements or representations as to any matter within its jurisdiction.

\*See instruction on Reverse Side

DISTRICT I  
P.O. Box 1980, Hobbs, NM 88240

State of New Mexico  
Energy, Minerals and Natural Resources Department

Form C-102  
Revised February 10, 1994  
Instruction on back  
Submit to Appropriate District Office  
State Lease - 4 Copies  
Fee Lease - 3 Copies

DISTRICT II  
P.O. Drawer DD, Artesia, NM 88210

OIL CONSERVATION DIVISION

DISTRICT III  
1000 Rio Brazos Rd., Aztec, NM 87410

P.O. Box 2088  
Santa Fe, New Mexico 87504-2088

☒ AMENDED REPORT

WELL LOCATION AND ACREAGE DEDICATION PLAT

API Number 30-025-32842	Pool Code 51689	Pool Name WEST RED TANK DELAWARE
Property Code 9325	Property Name FEDERAL "27"	Well Number 6
OGRID No. 17891	Operator Name POGO PRODUCING CO.	Elevation 3616

Surface Location

UL or lot No. L	Section 27	Township 22 S	Range 32 E	Lot Idn	Feet from the 1650	North/South line SOUTH	Feet from the 990	East/West line WEST	County LEA
--------------------	---------------	------------------	---------------	---------	-----------------------	---------------------------	----------------------	------------------------	---------------

Bottom Hole Location If Different From Surface

UL or lot No.	Section	Township	Range	Lot Idn	Feet from the	North/South line	Feet from the	East/West line	County
Dedicated Acres 40	Joint or Infill N	Consolidation Code	Order No.						

NO ALLOWABLE WILL BE ASSIGNED TO THIS COMPLETION UNTIL ALL INTERESTS HAVE BEEN CONSOLIDATED  
OR A NON-STANDARD UNIT HAS BEEN APPROVED BY THE DIVISION

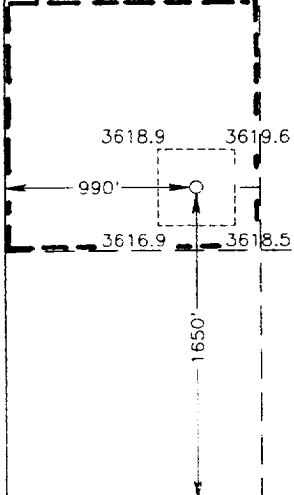
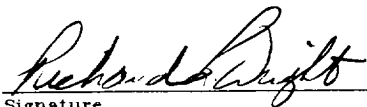
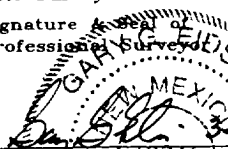
	<b>OPERATOR CERTIFICATION</b>  I hereby certify the the information contained herein is true and complete to the best of my knowledge and belief.   Signature Richard L. Wright Printed Name Division Operations Mgr. Title July 24, 1995 Date	
	<b>SURVEYOR CERTIFICATION</b>  I hereby certify that the well location shown on this plat was plotted from field notes of actual surveys made by me or under my supervision, and that the same is true and correct to the best of my belief.  MARCH 22, 1994 Date Surveyed Signature  Professional Surveyor GARY E. ELSON Cert. No. 330-95 Num. 11-829 JOHN W. WEST RONALD J. ELSON GARY E. ELSON 676 3239 12641	

RECEIVED

AUG 1

U.S. DEPT. OF JUSTICE  
OFFICE

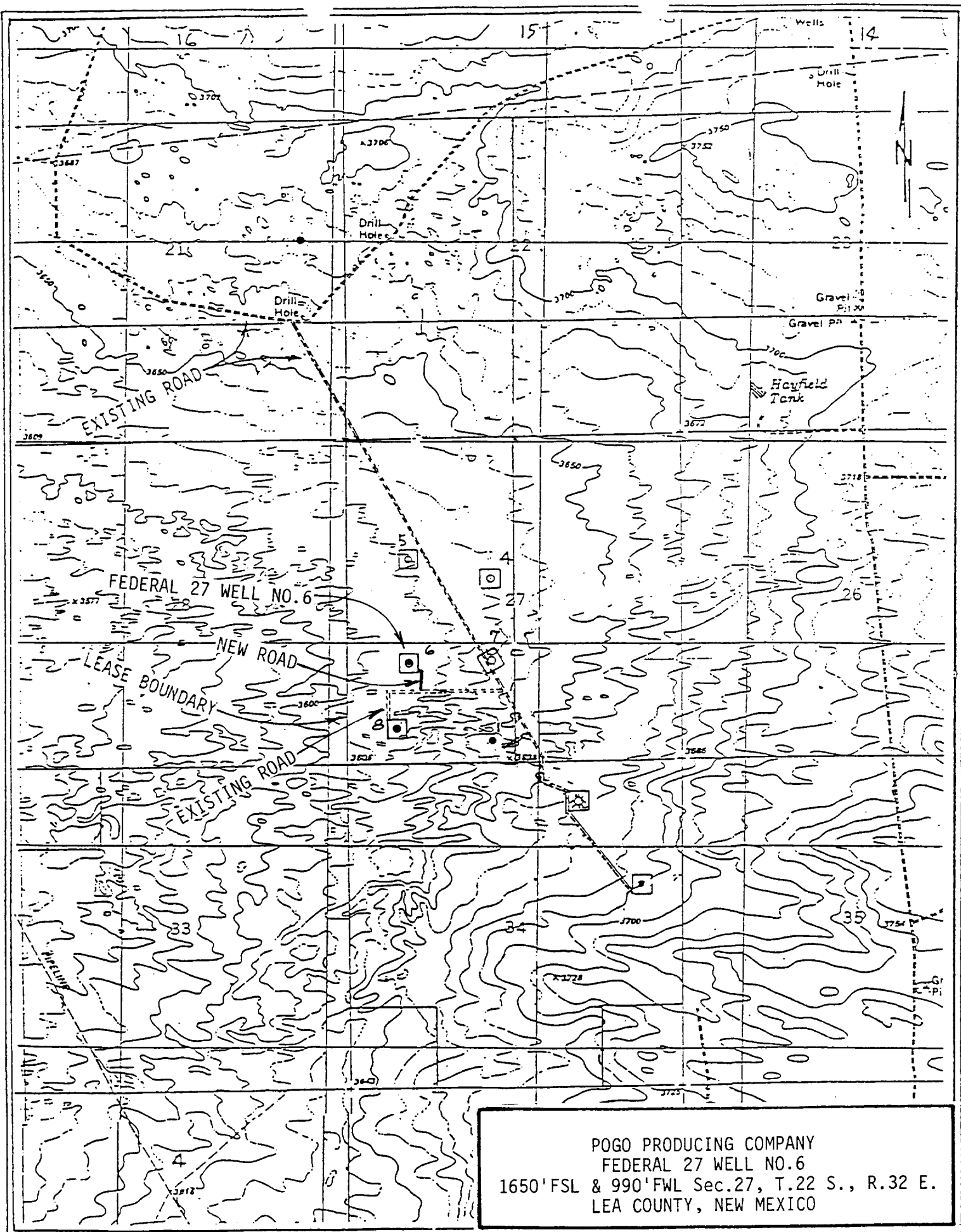

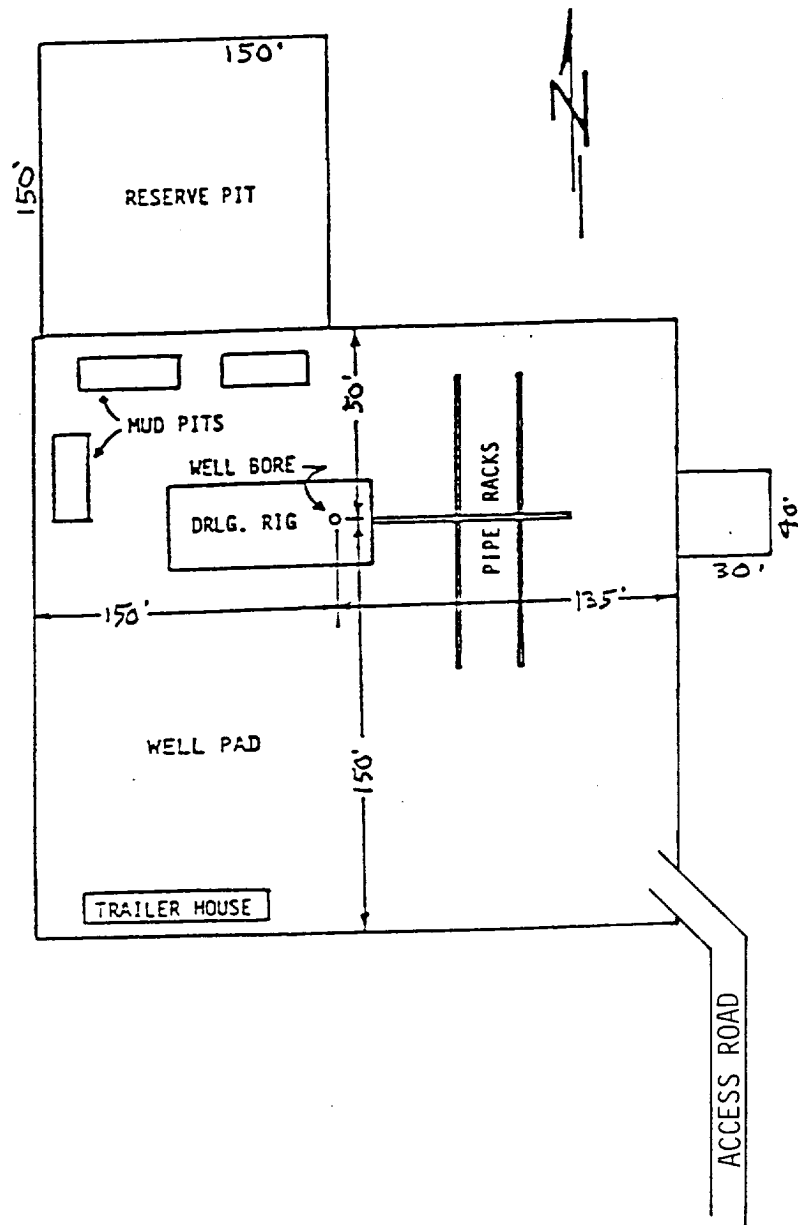

### EXHIBIT "C"

POGO PRODUCING COMPANY  
FEDERAL 27 WELL NO.6

DRILLING RIG LAYOUT  
SCALE: None