

Form 3160-5
(June 1990)

UNITED STATES
DEPARTMENT OF THE INTERIOR
BUREAU OF LAND MANAGEMENT

FORM APPROVED
Budget Bureau No. 1004-0135
Expires: March 31, 1993

SUNDRY NOTICES AND REPORTS ON WELLS

Do not use this form for proposals to drill or to deepen or reentry to a different reservoir.
Use "APPLICATION FOR PERMIT—" for such proposals

SUBMIT IN TRIPLICATE

1. Type of Well

☒ Oil Well ☐ Gas Well ☐ Other

2. Name of Operator

POGO PRODUCING COMPANY (RICHARD WRIGHT)

3. Address and Telephone No.

P.O. BOX 10340 MIDLAND, TEXAS 79702-7340 Ph. 915-682-6822

4. Location of Well (Footage, Sec., T., R., M., or Survey Description)

330' FNL & 990' FEL SEC. 25 T22S-R32E LEA CO. NEW MEXICO

Unit A

5. Lease Designation and Serial No.
NM-2379

6. If Indian, Allottee or Tribe Name

7. If Unit or CA, Agreement Designation

8. Well Name and No.

Covington "A" Federal # 15

9. API Well No.

30-025-33319

10. Field and Pool, or Exploratory Area

Red Tank - Bone Spring

11. County or Parish, State

Lea Co. New Mexico

12. CHECK APPROPRIATE BOX(S) TO INDICATE NATURE OF NOTICE, REPORT, OR OTHER DATA

TYPE OF SUBMISSION

- ☒ Notice of Intent
☐ Subsequent Report
☐ Final Abandonment Notice

TYPE OF ACTION

- ☐ Abandonment
☐ Recompletion
☐ Plugging Back
☐ Casing Repair
☒ Altering Casing & depth
☐ Other Change Location
☐ Change of Plans
☐ New Construction
☐ Non-Routine Fracturing
☐ Water Shut-Off
☐ Conversion to Injection
☐ Dispose Water

(Note: Report results of multiple completion on Well Completion or Recompletion Report and Log form.)

13. Describe Proposed or Completed Operations (Clearly state all pertinent details, and give pertinent dates, including estimated date of starting any proposed work. If well is directionally drilled, give subsurface locations and measured and true vertical depths for all markers and zones pertinent to this work.)*

1. Request permission to change location from 760' FNL & 660' FEL to 330' FNL & 990' FEL Sec. 25 T22S-R32E Lea Co. New Mexico. (To enhance geological position)

2. Change depth from 10,200' to 9200'.

3. Casing:

14 3/4" hole 10 3/4" 32.75# H-40 800' cement 600 Sx. circulate to surface.
9 7/8" hole 7 5/8" 26.4# J-55 & N-80 4600' cement 1300 Sx. circulate to surface.
6 3/4" hole 4 1/2" 11.6# J-55 & N-80 9200' cement 950 Sx. top cement 3600'.

4. Construct powerlines and lay pipelines along existing roads or along other existing Right of Ways.

14. I hereby certify that the foregoing is true and correct

Signed *Gary Bowers*

Title Agent

Date 09/11/96

(This space for Federal or State official use)

Gary Bowers

Title Acting Area Manager

Date OCT 2 1996

Approved by
Conditions of approval, if any:

DISTRICT I
P.O. Box 1980, Hobbs, NM 88241-1980

DISTRICT II
P.O. Drawer 88, Artesia, NM 88211-8718

DISTRICT III
1000 Rio Brazos Rd., Artesia, NM 87410

DISTRICT IV
P.O. Box 2088, Santa Fe, N.M. 87504-2088

State of New Mexico
Energy, Minerals and Natural Resources Department

Form C-102
Revised February 10, 1994
Submit to Appropriate District Office
State Lease - 4 Copies
Fee Lease - 3 Copies

OIL CONSERVATION DIVISION

P.O. Box 2088
Santa Fe, New Mexico 87504-2088

☐ AMENDED REPORT

WELL LOCATION AND ACREAGE DEDICATION PLAT

API Number	Pool Code 51683	RED TANK _ BONE	Pool Name SPRING
Property Code 9316	Property Name COVINGTON "A" FEDERAL		Well Number 15
OGED No. 17891	Operator Name POGO PRODUCING COMPANY		Elevation 3748'

Surface Location

UL or lot No. A	Section 25	Township 22 S	Range 32 E	Lot Idn	Feet from the 330	North/South line NORTH	Feet from the 990	East/West line EAST	County LEA
--------------------	---------------	------------------	---------------	---------	----------------------	---------------------------	----------------------	------------------------	---------------

Bottom Hole Location If Different From Surface

UL or lot No.	Section	Township	Range	Lot Idn	Feet from the	North/South line	Feet from the	East/West line	County
Dedicated Acres 40		Joint or Infill	Consolidation Code	Order No.					

NO ALLOWABLE WILL BE ASSIGNED TO THIS COMPLETION UNTIL ALL INTERESTS HAVE BEEN CONSOLIDATED
OR A NON-STANDARD UNIT HAS BEEN APPROVED BY THE DIVISION

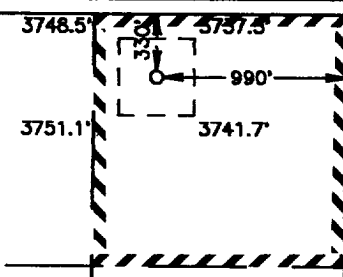
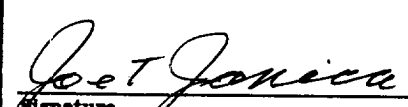
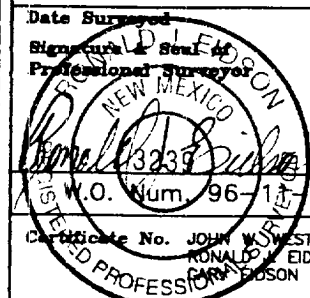
				OPERATOR CERTIFICATION I hereby certify the the information contained herein is true and complete to the best of my knowledge and belief.  Signature Joe T. Janica Printed Name Agent Title 09/11/96 Date	
				SURVEYOR CERTIFICATION I hereby certify that the well location shown on this plat was plotted from field notes of actual surveys made by me or under my supervision, and that the same is true and correct to the best of my belief. SEPTEMBER 5, 1996 Date Surveyed Signature & Seal of Professional Surveyor  W.O. Num. 96-11-1129 Certificate No. JOHN W. WEST 676 RONALD E. EDSON 3239 PROFESSIONAL SURVEYOR 12641	

see Amended Plat

VICINITY MAP

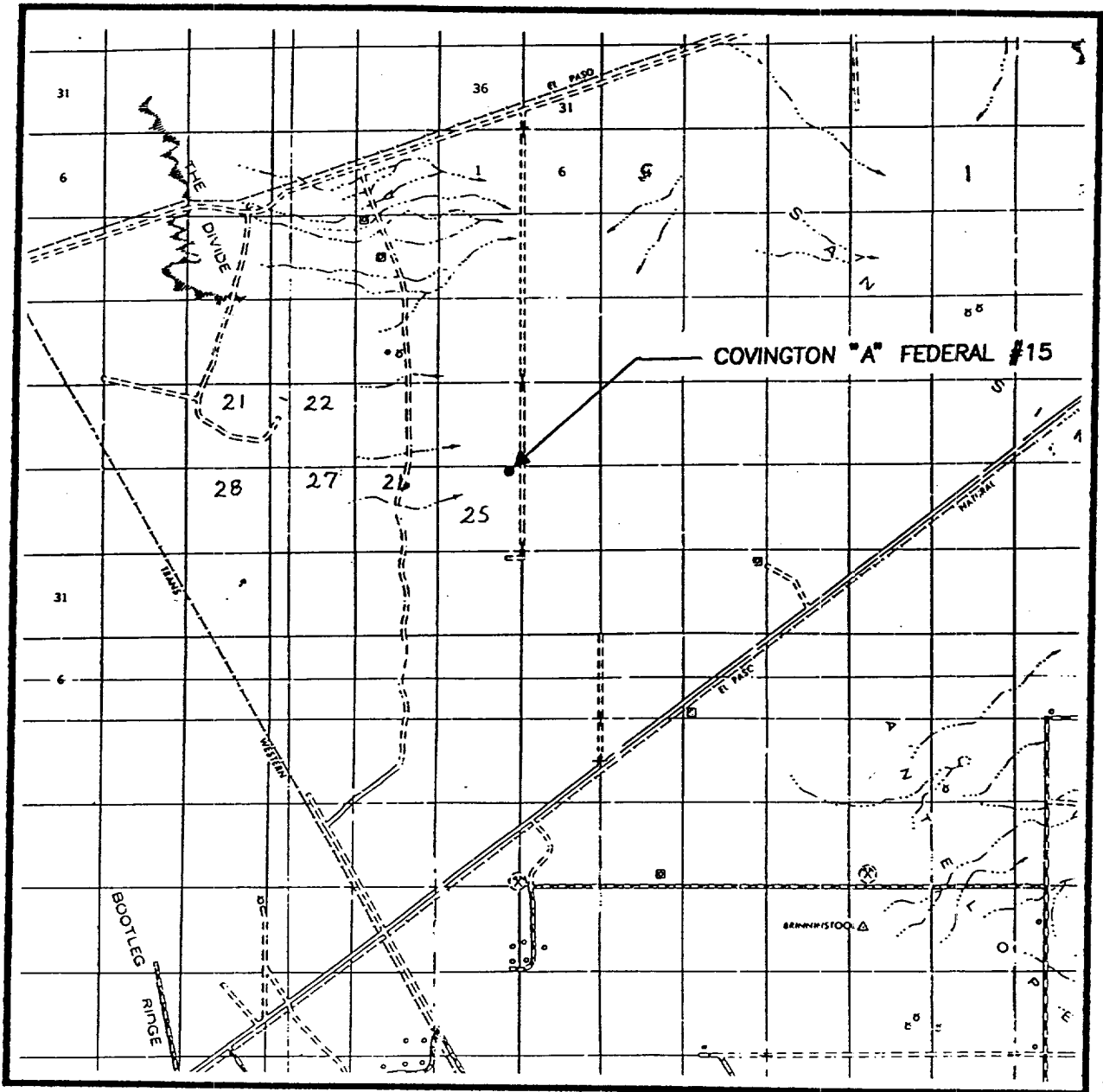

SCALE: 1" = 2 MILES

SEC. 25 TWP. 22-S RGE. 32-E

SURVEY N.M.P.M.

COUNTY LEA

DESCRIPTION 330' FNL & 990' FEL

ELEVATION 3748'

OPERATOR POGO PRODUCING CO.

LEASE COVINGTON "A" FEDERAL

JOHN WEST ENGINEERING
HOBBS, NEW MEXICO

(505) 393-3117

LOCATION VERIFICATION MAP

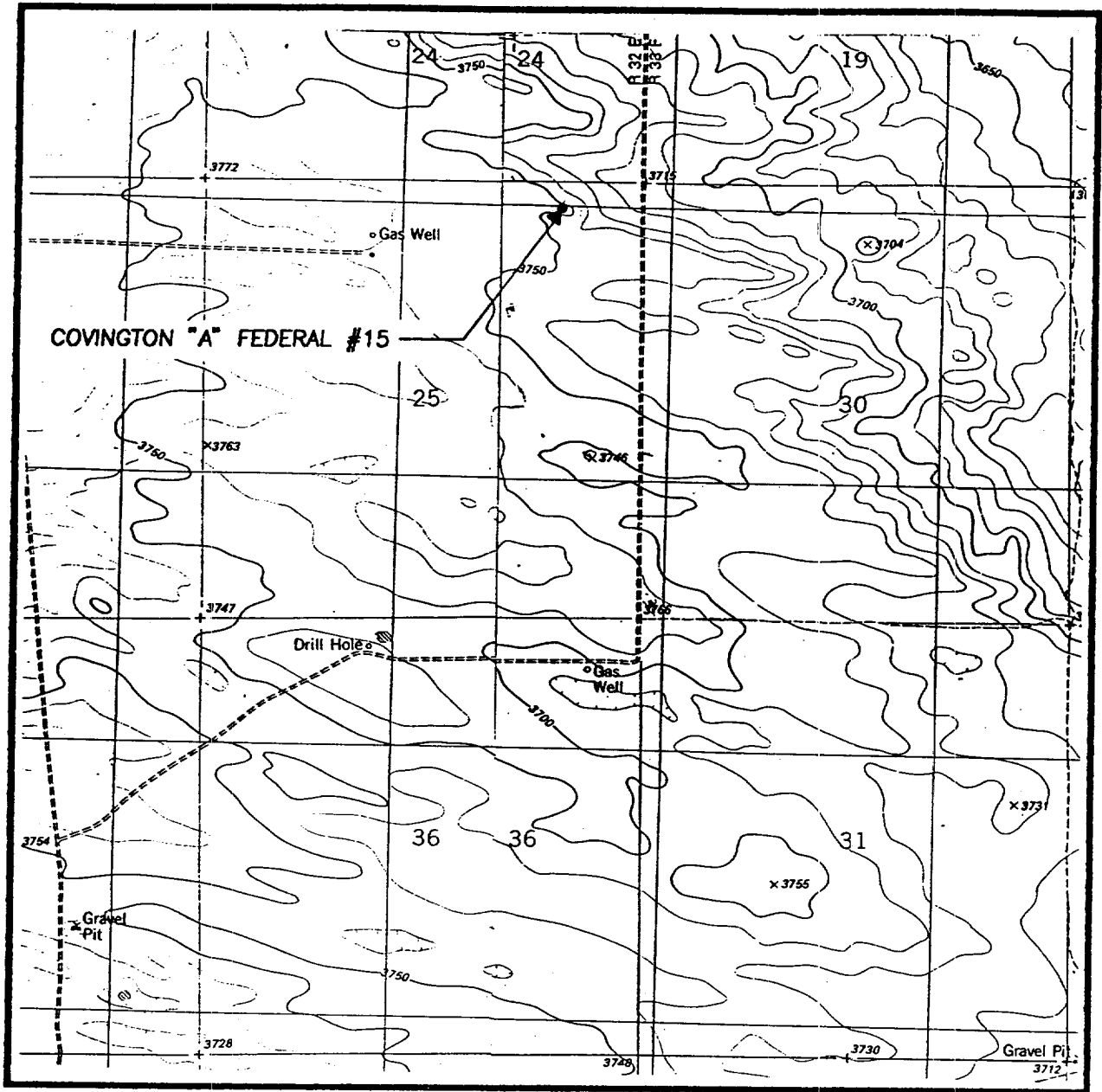

SCALE: 1" = 2000'

CONTOUR INTERVAL:
BOOTLEG RIDGE - 10'
TIP TOP WELLS - 10'

SEC. 25 TWP. 22-S RGE. 32-E

SURVEY N.M.P.M.

COUNTY LEA

DESCRIPTION 330' FNL & 990' FEL

ELEVATION 3748'

OPERATOR POGO PRODUCING CO.

LEASE COVINGTON "A" FEDERAL

U.S.G.S. TOPOGRAPHIC MAP

BOOTLEG RIDGE, N. MEX. & TIP TOP WELLS, N. MEX.

JOHN WEST ENGINEERING
HOBBS, NEW MEXICO
(505) 393-3117