

UNITED STATES
DEPARTMENT OF THE INTERIOR
BUREAU OF LAND MANAGEMENT

RECEIVED
APR 24 12 21 PM 1996
OIL COMPANY
P.O. BOX 1980
NEW MEXICO 88240

FORM APPROVED
Budget Bureau No. 1004-0135
Exp.res: March 31, 1993

SUNDRY NOTICES AND REPORTS ON WELLS

Do not use this form for proposals to drill or to deepen or reentry to a different reservoir.
Use "APPLICATION FOR PERMIT—" for such proposals

SUBMIT IN TRIPLICATE

1. Type of Well

☒ Oil Well ☐ Gas Well ☐ Other

2. Name of Operator

Pogo Producing Company

3. Address and Telephone No.

P. O. Box 10340, Midland, TX 79702-7340 (915)682-6822

4. Location of Well (Footage, Sec., T., R., M., or Survey Description)

1650' FEL & 1650' FNL, Section 25, T22S, R32E

5. Lease Designation and Serial No.

3379

6. If Indian, Allottee or Tribe Name

7. If Unit or CA, Agreement Designation

8. Well Name and No.

Covington A Federal #14

9. API Well No.

10. Field and Pool, or Exploratory Area

Red Tank Bone Spring

11. County or Parish, State

Lea County, NM

12. CHECK APPROPRIATE BOX(s) TO INDICATE NATURE OF NOTICE, REPORT, OR OTHER DATA

TYPE OF SUBMISSION

- ☐ Notice of Intent
☐ Subsequent Report
☐ Final Abandonment Notice

TYPE OF ACTION

- ☐ Abandonment
☐ Recompletion
☐ Plugging Back
☐ Casing Repair
☒ Altering Casing
☐ Other

- ☐ Change of Plans
☐ New Construction
☐ Non-Routine Fracturing
☐ Water Shut-Off
☐ Conversion to Injection
☐ Dispose Water

(Note: Report results of multiple completion on Well Completion or Recompletion Report and Log form.)

13. Describe Proposed or Completed Operations (Clearly state all pertinent details, and give pertinent dates, including estimated date of starting any proposed work. If well is directionally drilled, give subsurface locations and measured and true vertical depths for all markers and zones pertinent to this work.)*

Pogo Producing Company respectfully request that the T.D. of the above captioned well be altered from 10,200' to 9,200'. We also request a casing and hole size change that is listed below. The position of the rig shall be altered to fit an existing GPM pipeline. A hand drawn plat and waiver from GPM are attached for your convenience.

Hole Size	Casing Size/Gr	Weight Csg	Depth
14-3/4"	10-3/4" J-55	32#	800' 550 sks circ
9-7/8"	7-5/8" J-55 & N-80	26.4#	4600' 1100 sks circ
6-3/4"	4-1/2" J-55 & N-80	11.6#	9200' 850 sks TOC 3600'

14. I hereby certify that the foregoing is true and correct

Signed Richard L. Wright

Title Division Operations Manager

Date 4/23/96

(This space for Federal or State office use)

Approved by Patricia L. Wright
Conditions of approval, if any:

Title Petroleum Engineer

Date 5/24/96



GPM GAS SERVICES COMPANY
A DIVISION OF PHILLIPS PETROLEUM COMPANY

4044 PENBROOK
ODESSA, TX 79782

April 22, 1996

**SUBJECT: Proposed Well Site
Covington A 14 Fed. #1
Section 25-T22S-R32E
Lea County, NM**

Mr. Richard Wright
Pogo Producing Co.
500 W. Illinois
Midland, TX 79701

Dear Mr. Wright:

This is a follow up to our waiver letter dated April 16, 1996 and respond to the well plat you provided us in regards to the proposed well drilling site located in Lea County, New Mexico:

Covington A 14 Fed. #1
Section 25, Township 22 South, Range 32 East

As per the attached plat showing the proposed drilling pad site in relation to our line. GPM's Operations group and GPM's Safety group does find this acceptable under the following condition:

►That the well pad for the Logging Truck showing to be over GPM's gas line. will be temporary and not be used for any type of traffic moving in and out of the drilling site.

This letter shall serve as a drilling waiver if the above condition is agreed to and met. With this waiver, Pogo Producing Co. agrees to release and hold GPM harmless from any and all liabilities which arise from the drilling of this well. Representatives of GPM Gas Services Company will be willing to meet at the proposed development to try and resolve any questions you might have.

Sincerely,

Rupert Salinas
(915) 368-1069

APR-22-1996 19:38

PAGE

585 745 Z354 P.01

VV

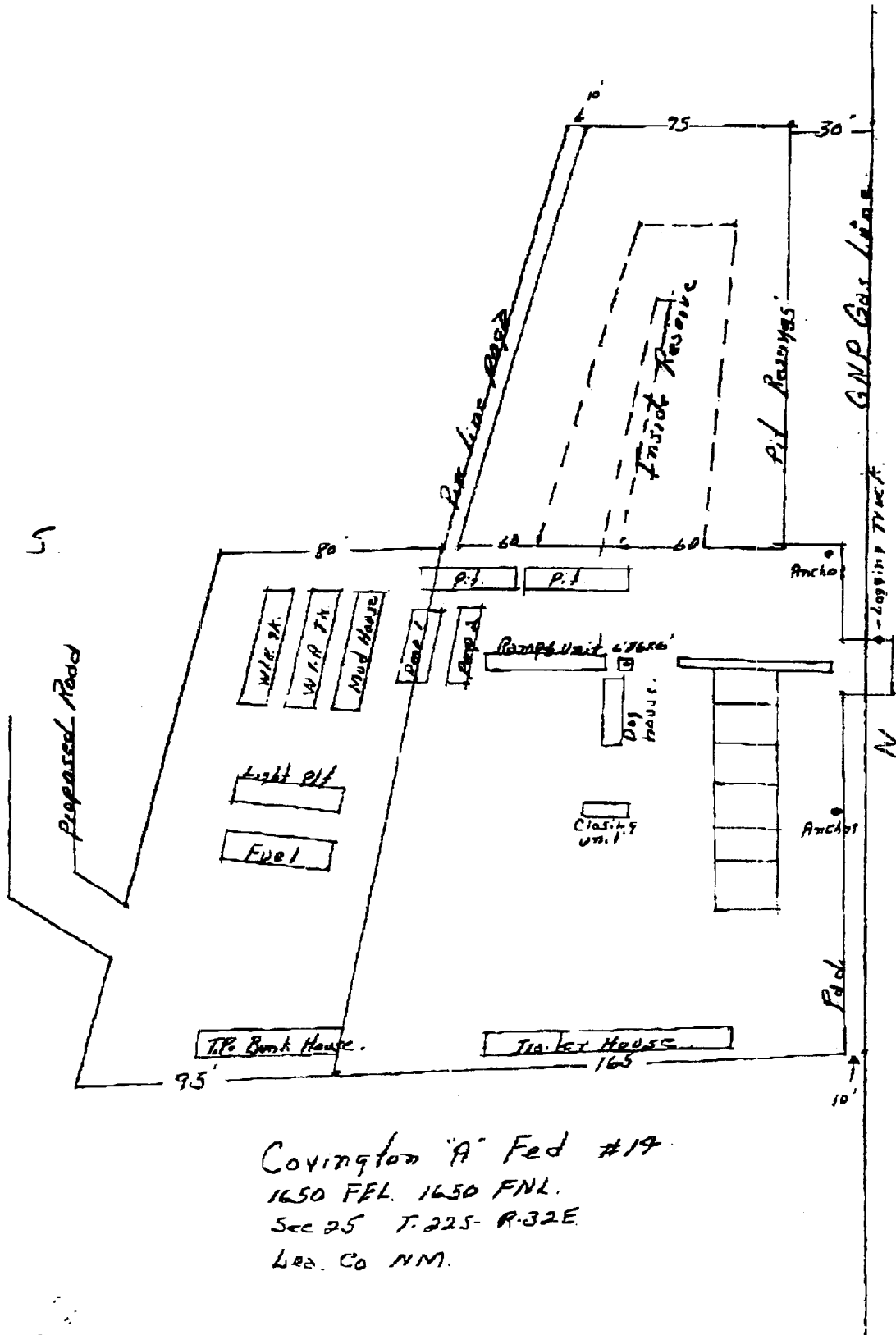

Covington "A" Fed #19
 1650 FEL 1650 FNL
 Sec 25 T.22S R.32E
 Lea. Co NM.

F.

TOTAL P.01

TOTAL P.02