

U.M. OIL CONS. COMMISSION

O. BOX 1
UNITED STATES
DEPARTMENT OF THE INTERIOR
BUREAU OF LAND MANAGEMENT
OPER. OGRID NO. 5073
PROPERTY NO. 2222 19130
POOL CODE 62965

FORM APPROVED
OMB NO. 1004-0136
Expires: February 28, 1995

APPLICATION FOR PERMIT

EFF. DATE 10-23-96

1A. TYPE OF WORK

DRILL ☒

DEEP API NO. 30-025-33640

b. TYPE OF WELL

OIL WELL ☒

GAS WELL ☐

OTHER ☐

SINGLE ZONE ☒

MULTIPLE ZONE ☐

2. NAME OF OPERATOR

Conoco, Inc.

(915) 686-6548

3. ADDRESS AND TELEPHONE NO.

10 Desta Dr. Ste 100W, Midland, TX 79705

4. LOCATION OF WELL (Report location clearly and in accordance with any State requirements.)*

At surface

1330' FSL & 1330' FWL

At proposed prod. zone 1330' FSL & 1330' FWL

Unit "K"

14. DISTANCE IN MILES AND DIRECTION FROM NEAREST TOWN OR POST OFFICE*

15. DISTANCE FROM PROPOSED*

LOCATION TO NEAREST PROPERTY OR LEASE LINE, FT. (Also to nearest drlg. unit line, if any)

16. NO. OF ACRES IN LEASE

17. NO. OF ACRES ASSIGNED TO THIS WELL

40

18. DISTANCE FROM PROPOSED LOCATION* TO NEAREST WELL, DRILLING, COMPLETED, OR APPLIED FOR, ON THIS LEASE, FT.

19. PROPOSED DEPTH

6700'

20. ROTARY OR CABLE TOOLS

Rotary

21. ELEVATIONS (Show whether DF, RT, GR, etc.)

3511'

22. APPROX. DATE WORK WILL START*

10/1/96

23. PROPOSED CASING AND CEMENTING PROGRAM

SIZE OF HOLE	GRADE SIZE OF CASING	WEIGHT PER FOOT	SETTING DEPTH	QUANTITY OF CEMENT
12-1/4"	8-5/8" K-55	24#	1500'	835 sxs circ.
7-7/8"	5-1/2" K-55	15.5#	6700'	1240 sxs circ.

It is proposed to drill this wellbore as a vertical wildcat Devonian producer according to the drilling plan outlined in the following attachments:

1. Well Location & Acreage Dedication Plat (C-102) - Unorthodox location filed with NMOCD
2. Proposed Well Plan Outline
3. Cementing Program
4. Surface Use Plan
5. EXHIBIT A - Vicinity Map
6. EXHIBIT B - Topo & Lease Road Map
7. EXHIBIT C - Trailer-mounted Rig Layout
8. BOP and Choke Manifold Specifications (2 diagrams)
9. H2S Drilling Operations Plan & Diagram

The road and powerline are on Fee surface and the flowline will follow already approved BLM right-of-ways where it crossed BLM land. Therefore no archeological survey is needed.

Even though this is normally an unorthodox location, as an infill location in a secondary recovery project it will automatically be approved as orthodox according to the recently revised NMOCD Rule 104.

IN ABOVE SPACE DESCRIBE PROPOSED PROGRAM: If proposal is to deepen, give data on present productive zone and proposed new productive zone. If proposal is to drill or deepen directionally, give pertinent data on subsurface locations and measured and true vertical depths. Give blowout preventer program, if any.

24.

SIGNED

Gary M. Bowers

TITLE

Sr. Conservation Coordinator

DATE

9/10/96

(This space for Federal or State office use)

PERMIT NO.

APPROVAL DATE

Application approval does not warrant or certify that the applicant holds legal or equitable title to those rights in the subject lease which would entitle the applicant to conduct operations thereon. CONDITIONS OF APPROVAL, IF ANY:

APPROVED BY

/s/ Gary Bowers

TITLE

Area Manager

DATE

OCT 16 1996

*See Instructions On Reverse Side

Title 18 U.S.C. Section 1001, makes it a crime for any person knowingly and willfully to make to any department or agency of the United States any false, fictitious or fraudulent statements or representations as to any matter within its jurisdiction.

District I
PO Box 1980, Hobbs, NM 88241-1980
District II
PO Drawer DD, Artesia, NM 88211-0719
District III
1000 Rio Brazos Rd., Aztec, NM 87410
District IV
PO Box 2088, Santa Fe, NM 87504-2088

State of New Mexico
Energy, Minerals & Natural Resources Department

OIL CONSERVATION DIVISION
PO Box 2088
Santa Fe, NM 87504-2088

Form C-102
Revised February 21, 1994
Instructions on back
Submit to Appropriate District Office
State Lease - 4 Copies
Fee Lease - 3 Copies

☐ AMENDED REPORT

WELL LOCATION AND ACREAGE DEDICATION PLAT

1 API Number 30-025-		2 Pool Code 62965		3 Pool Name Warren Blinbry-Tubb	
4 Property Code 003127		5 Property Name WARREN UNIT Blinbry Tubb WFL #			6 Well Number 204
7 OGRID No. 005073		8 Operator Name CONOCO, INC.			9 Elevation 3511'

10 Surface Location

UL or lot no.	Section	Township	Range	Lot Idn	Feet from the	North/South line	Feet from the	East/West line	County
K	34	20-S	38-E		1330	SOUTH	1330	WEST	LEA

11 Bottom Hole Location If Different From Surface

UL or lot no.	Section	Township	Range	Lot Idn	Feet from the	North/South line	Feet from the	East/West line	County

12 Dedicated Acres 40	13 Joint or Infill	14 Consolidation Code	15 Order No.
--------------------------	--------------------	-----------------------	--------------

NO ALLOWABLE WILL BE ASSIGNED TO THIS COMPLETION UNTIL ALL INTERESTS HAVE BEEN CONSOLIDATED
OR A NON-STANDARD UNIT HAS BEEN APPROVED BY THE DIVISION

<div>16</div>				<div>17 OPERATOR CERTIFICATION</div> <p>I hereby certify that the information contained herein is true and complete to the best of my knowledge and belief.</p> <p><i>Jerry W. Hoover</i> Signature JERRY W. HOOVER Printed Name SR. CONSERVATION COORDINATOR Title 9/10/96 Date</p>	
				<div>18 SURVEYOR CERTIFICATION</div> <p>I hereby certify that the well location shown on this plat was plotted from field notes of actual surveys made by me or under my supervision, and that the same is true and correct to best of my belief.</p> <p>APRIL 12, 1995 Date of Survey Signature and Seal of Surveyor: Certificate Number 8278</p>	

PROPOSED WELL PLAN OUTLINE

WELL NAME
LOCATION

WARREN UNIT NO. 204
1330' FSL & 1330' FWL, SEC. 34, T-20S, R-38E, LEA CO.

TVD IN 1000'	MD	FORMATION TOPS & TYPE	DRILLING PROBLEMS	TYPE OF FORMATION EVALUATION	HOLE SIZE	CASING SIZE	DEPTH	FRAC GRAD	FORMATION PRESSURE GRADIENT	MUD WT	MUD TYPE	DAY
0			POSSIBLE HOLE ENLARGEMENT AND SLOUGHING		12-1/4"				NORMAL	8.4 - 9.5	FRESH	
1		RUSTLER 1430'	WASHOUTS IN SALT SECTION F/1400' - 2600'			8-5/8" 24#, K-55, ST&C 835 sx, circ cmt	1500'			10	BRINE	3
2		YATES 2716'										
3		SEVEN RIVERS 2974'			7-7/8"							
		QUEEN 3538' PENROSE 3680'		MUDLOGGERS ON @ 3500' H2S MONITOR ON @ 3500'								
4		GRAYBURG 3862' SAN ANDRES 4128'	POSSIBLE LOSSES AND SEEPAGE TO TOTAL DEPTH						LESS THAN 8.3			7
5		GLORIETA 5338'	CASES OF DIFFERENTI STICKING THROUGH GLORIETA									
6		BLINEBRY MKR. 5794'										
		TUBB 6368'										
		DRINKARD 6670'										
		TD @ 6700'		GR-CAL-DLL-MLL and FDC-CNL-PE-Spect GR 2700'-TD. Pull GR-CAL to surface casing. Only run SG across Blinebry-Tubb		5-1/2" 15.5#, K-55, LT&C 1240 sx, circ cmt	6700'		LESS THAN 8.3 BHP = 2650 psi	10	STARCH- GEL@TD	17
7												
8												

DATE 30 JULY 1996

APPROVED Roger Williamson
DRILLING ENGINEER

Joe Miller
RESERVOIR ENGINEER

Well Name : Warren Unit #204

Location : 1330' FSL & 1330' FWL Sec 34, T-20S, R-38E, Lea County, New Mexico

Casing Program :

Surface 8 5/8" casing in 12 1/4" Hole at 1500 ft.

Production 5 1/2" casing in 7 7/8" Hole at 6700 ft.

Cementing Program :

Surface

Lead 610 sacks Class C Mixed at 12.7 ppg
Additives 35:65:6 (Poz:Cem:Gel) + 2% CACL2
+ 0.25 pps Cello-Flake

Tail 225 sacks Class C Mixed at 14.8 ppg
Additives 2% A-7P

Production

Lead 585 sacks Class C Mixed at 12 ppg
Additives 16% Gel + 3% Salt + 0.3% CD-32 + 0.3% SMS

Tail 655 sacks Class C Mixed at 14.8 ppg
Additives 1.1% FL-62 + 2% BA-90 + 3% Salt + 0.3% CD-32
+ 0.2% SMS

Free Water 0 % **Fluid Loss** 80 cc/30 min.

**SURFACE USE PLAN
Conoco Inc.**

Warren Unit No. 204

The following is required information concerning the possible effect which the drilling of this well may have on the environment, existing road sites, and surrounding acreage. A copy will be posted on the derrick floor so all contractors and sub-contractors will be aware of all items of this plan.

1. Existing Roads

- A. The proposed well site is 1330' FSL & 1330' FWL, Sec. 34, T-20S, R-38E, Lea County, New Mexico.
- B. Exhibit "A" is a Vicinity road and well map. Directions to the location are as follows:

From Hobbs go south 11 miles on Hwy. 18 to mile marker 39. Turn west for .8 miles. Turn south 1.1 miles, then east 1/8 mile to location.
- C. No improvement or maintenance is anticipated for the existing roads.

2. Planned Access Roads

- A. 450' of new access road will be required.
- B. One turnout will be required.
- C. No culverts will be required.
- D. No gates, cattleguards, or fences will be required.

3. Topographic Map and Well Location

A 7.5" quadrangle topo map of the area is included as Exhibit "B".

4. Additional Right-of-Ways

The road and powerline run completely on Fee surface and do not require BLM approval. The flowline will run along previously surveyed and approved road right-of-ways and does not require resurveying.

5. Water Supply

Fresh water will be secured from the City of Eunice and brine from McCasland's water station in Eunice. All water will be trucked from Eunice, north on highway 18. The route will go north 2/10 mile on highway 18 and then follow the above described route to location.

6. Source of Construction Materials

Caliche will come from the pit located in the SE/4 SE/4 Sec. 15, T-20S, R-38E.

7. Methods of Handling Waste Disposal

Waste Disposal: Well cuttings will be disposed in reserve pit. Barrel trash containers to be in accessible locations within drill site area during drilling and completion procedures. All detrimental waste will be hauled away. See Exhibit "C (rig layout) for location of pits. If well is productive, maintenance waste will be placed in special trash cans and hauled away periodically. Any produced water will be collected in tanks until hauled to an approved disposal system, or separate disposal applications will be submitted to survey for appropriate approval.

8. Ancillary Facilities

None.

9. Wellsite Layout

See Exhibit "C". The V-door faces East. The reserve pit will be lined with plastic and the pad and pits are staked. All unguarded pits containing liquids will be fenced and any unguarded pit containing oil and/or toxic liquids will be covered with a fine mesh netting to protect wildlife, if necessary.

10. Plans for Restoration of Surface

Pits will be backfilled and leveled to original condition when they are dry. Commencement of rehabilitation operations will immediately follow removal of drilling and completion equipment from location and rehabilitation of the surface is planned to be completed within 45 days from commencement.

11. Surface Ownership

Fee.

12. Other Information

Archaeological survey not required.

13. Operator's Representative and Certification

The person who can be contacted concerning compliance of this Surface Use Plan is:

Jerry W. Hoover
10 Desta Drive West
Midland, Texas 79705
(915) 686-6548

I hereby certify that I, or persons under my direct supervision, have inspected the proposed drilling site; that I am familiar with the conditions which currently exist; that the statements made in this plan, are, to the best of my knowledge, true and correct; and that the work associated with operations proposed herein will be performed by Conoco Inc. and its contractors and subcontractors in conformity with this plan and the terms and conditions under which it is approved. This statement is subject to the provisions of 18 U.S.C. 1001 for the filing of a false statement.

Roger Williamson

for Gary L. Smith,
Drilling Manager

9/10/96

Date

VICINITY MAP

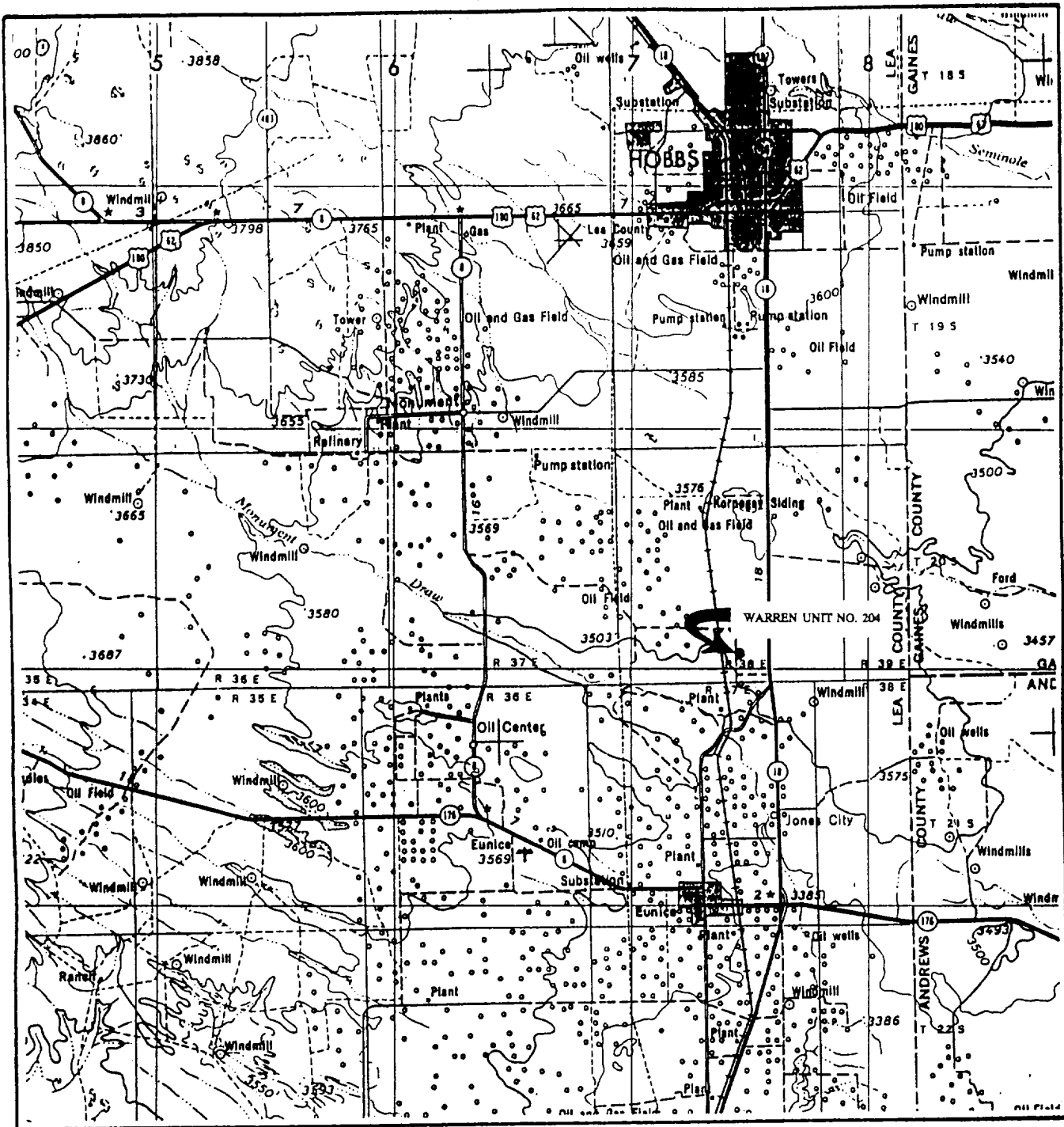

SCALE: 1" = 4 MILES

SEC. 34 TWP. 20-S RGE. 38-E

SURVEY N.M.P.M.

COUNTY LEA STATE NM

DESCRIPTION 1330' FSL & 1330' FWL

ELEVATION 3511'

OPERATOR CONOCO, INC.

LEASE WARREN UNIT NO. 204

WEST TEXAS CONSULTANTS, INC.

ENGINEERS-PLANNERS-SURVEYORS

MIDLAND, TEXAS

915-685-3800

EXHIBIT A

LOCATION VERIFICATION MAP

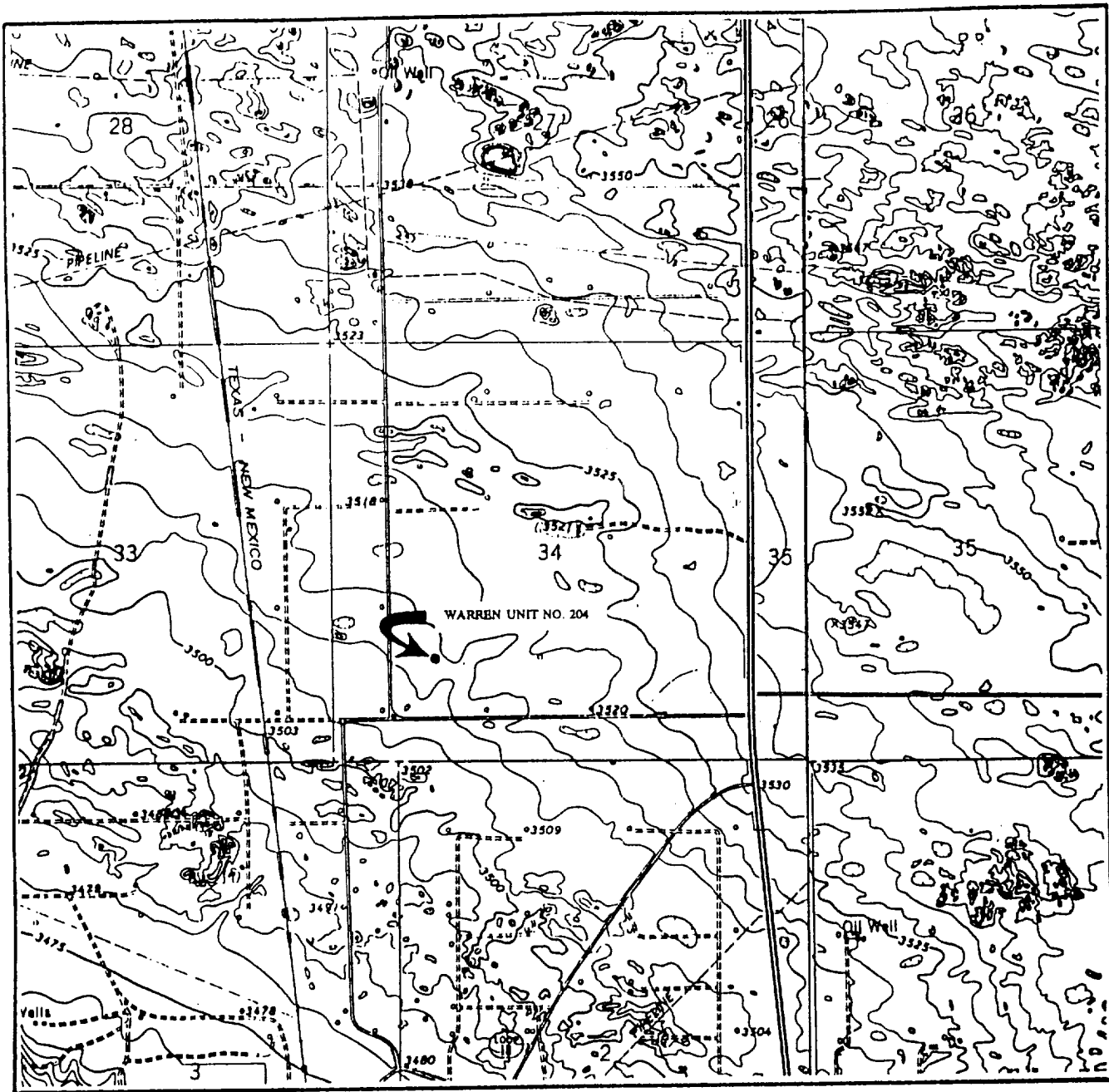

SCALE: 1" = 2000'

CONTOUR INTERVAL 5'
WTC 44071

SEC. 34 TWP. 20-S RGE. 38-E

SURVEY N.M.P.M.

COUNTY LEA STATE NM

DESCRIPTION 1330' FSL & 1330' FWL

ELEVATION 3511'

OPERATOR CONOCO, INC.

LEASE WARREN UNIT NO. 204

U.S.G.S. TOPOGRAPHIC MAP HOBBS, SW, NM, HOBBS, SE, TX-NM

WEST TEXAS CONSULTANTS, INC.

ENGINEERS-PLANNERS-SURVEYORS

MIDLAND, TEXAS

915-685-3800

EXHIBIT B

TRAILER - MOUNTED RIG LAYOUT

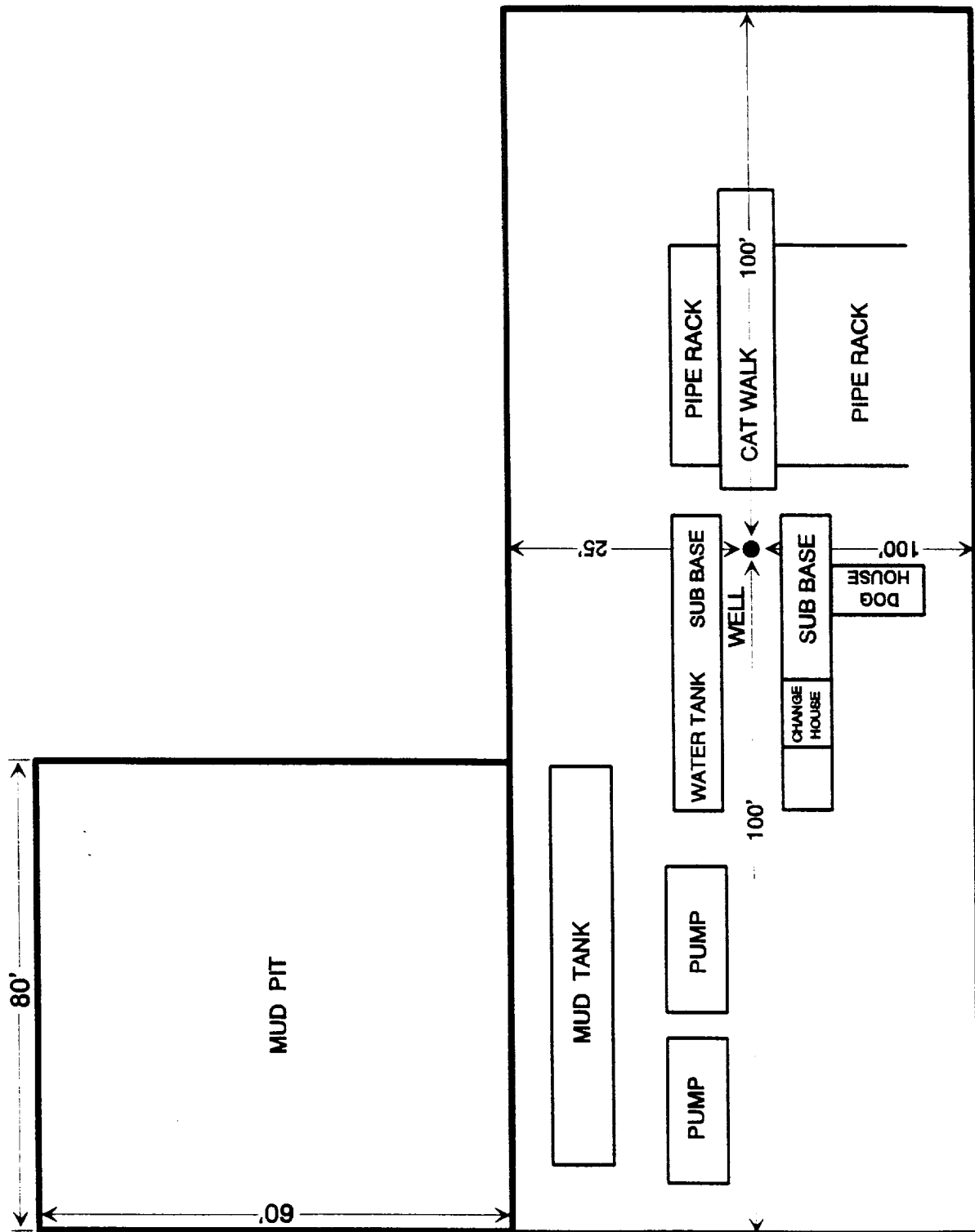

EXHIBIT C

TRAILER - MOUNTED RIG LAYOUT

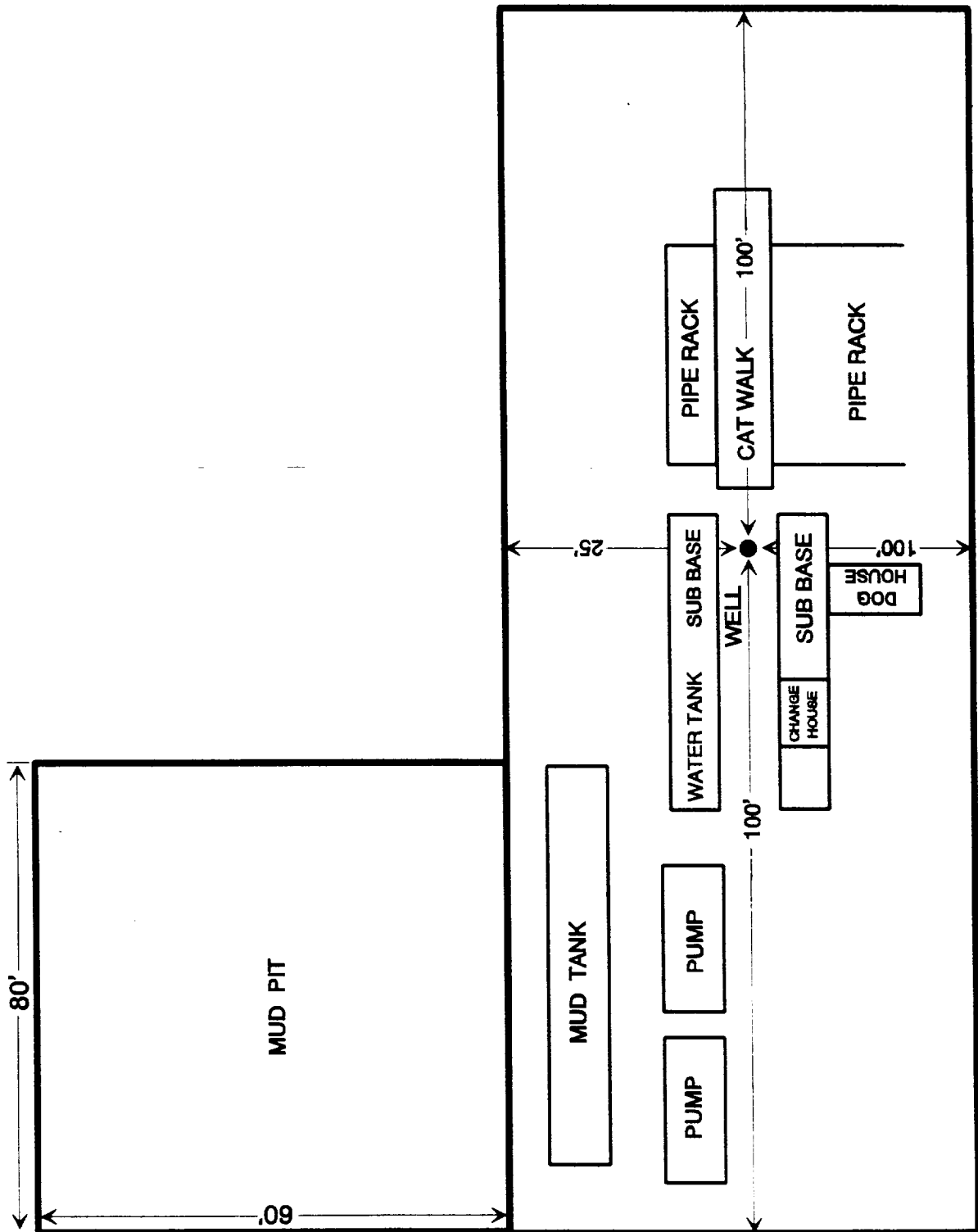
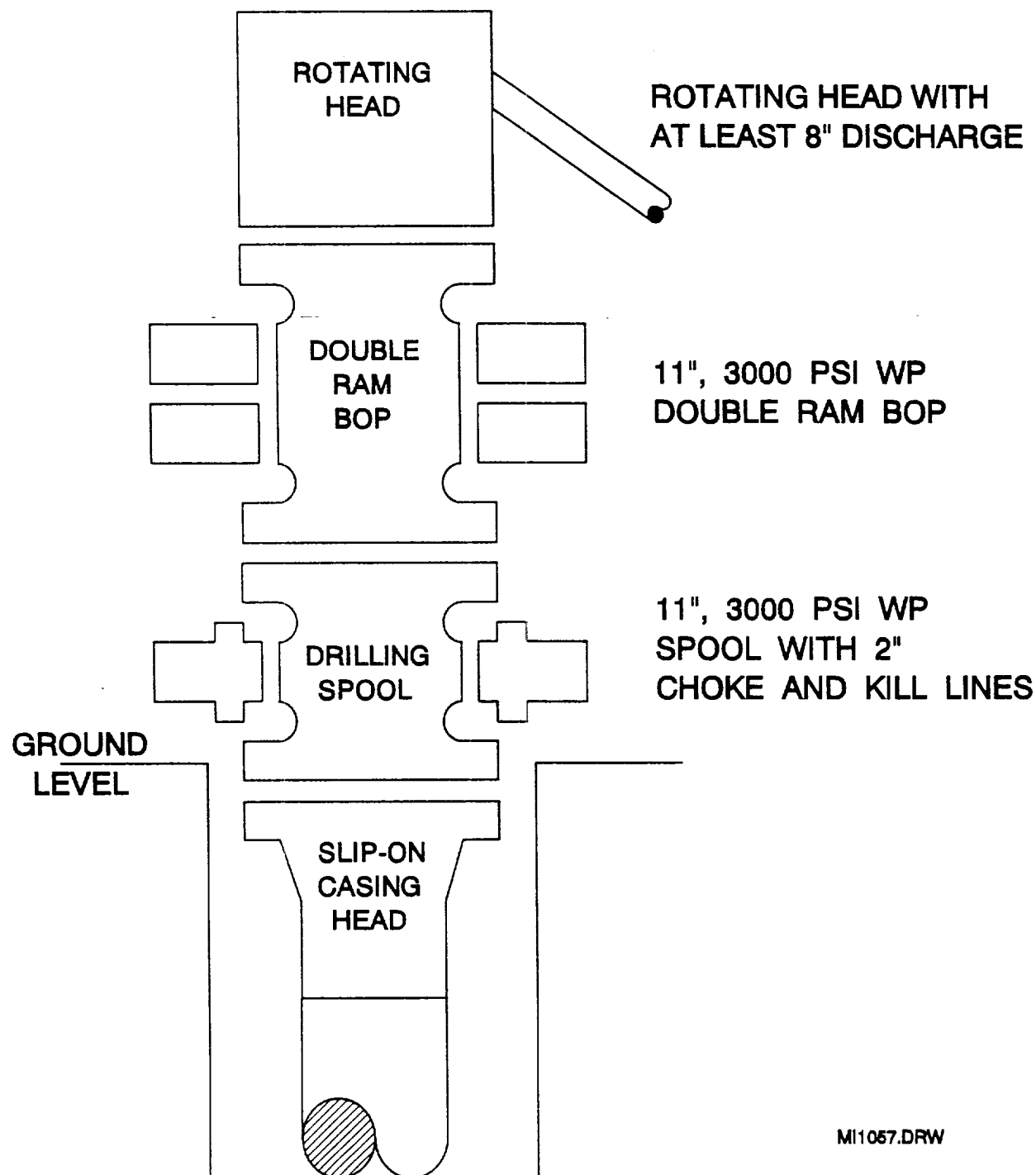
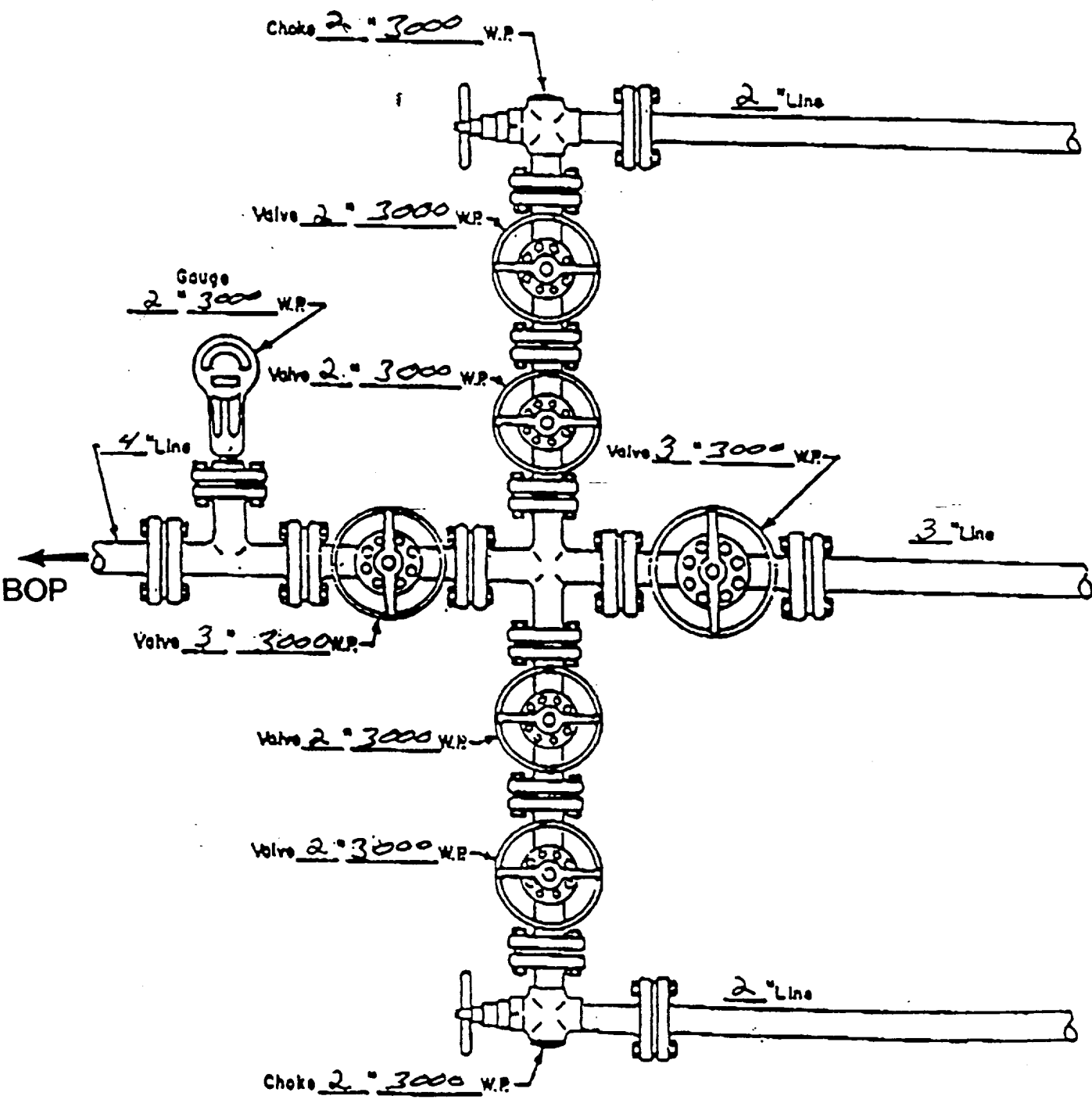

EXHIBIT D

BOP SPECIFICATIONS



CHOKE MANIFOLD DIAGRAM



MANIFOLD
3000 # W.P.

- ☒ Manual
- ☐ Hydraulic

H2S DRILLING OPERATIONS PLAN

I. Hydrogen Sulfide Training

All contractors and subcontractors employed by Conoco will receive or have received training from a qualified instructor within the last twelve months in the following areas prior to commencing drilling operations on this well.

1. The hazards and characteristics of hydrogen sulfide (H₂S)
2. Safety precautions
3. Operations of safety equipment and life support systems.

In addition, contractor supervisory personnel will be trained or prepared in the following areas:

1. The effect of H₂S on metal components in the system, especially high tensile strength tubulars are to be used.
2. Corrective action and shut-down procedures when drilling or reworking a well, blowout prevention and well control procedures, if the nature of work performed involves these items.
3. The contents and requirements of the contingency plan when such plan is required.

All personnel will be required to carry documentation of the above training on their person.

II. H2S EQUIPMENT AND SYSTEMS

1. Safety Equipment

The following safety equipment will be on location:

- A. Wind direction indicators as seen in attached diagram.
- B. Automatic H₂S detection alarm equipment (both audio and visual).
- C. Clearly visible warning signs as seen on the attached diagram. Signs will use the words "POISON GAS" and "CAUTION" with a strong color contrast.
- D. Protective breathing equipment will be located in the dog house and at briefing areas as seen in the attached diagram.

2. Well Control Systems

A. Blowout Prevention Equipment

Equipment includes but is not limited to:

- a. pipe rams to accomodate all pipe sizes
- b. blind rams
- c. choke manifold
- d. closing unit
- e. flare line and means of ignition

B. Communication

The rig contractor will be required to have two-way communication capability. Conoco will have either land-line or mobile telephone capabilities.

C. Mud Program

The mud program has been designed to minimize the volume of H₂S circulated to surface. Proper mud weight, safe drilling practices, and the use of H₂S scavengers when appropriate will minimize hazards when penetrating H₂S bearing zones.

D. Drill Stem Tests

There are no drill stem tests proposed for this well.

III. WELL SITE DIAGRAM

A complete well site diagram including the following information is attached:

- 1. Rig orientation
- 2. Terrain
- 3. Briefing areas
- 4. Ingress and egress
- 5. Pits and flare lines
- 6. Caution and danger signs
- 7. Wind indicators and prevailing wind direction



Terrain is flat, and covered with native grasses
Two of the three WDI (wind direction indicator) locations will be utilized
(Prevailing winds are SW to NE)

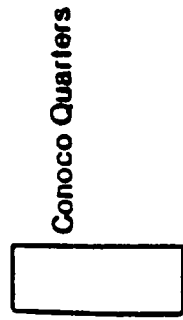

Muster Area No. 1

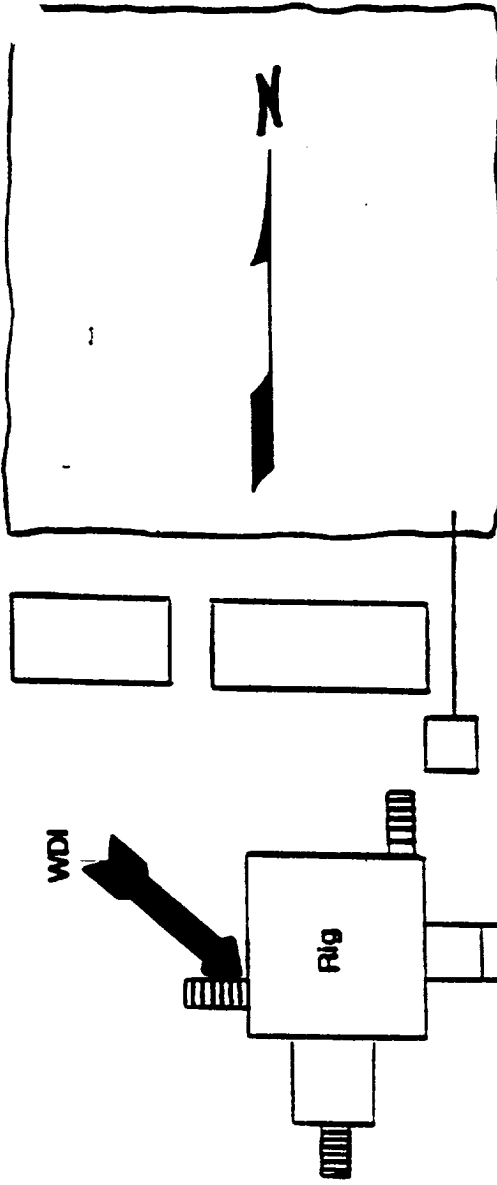

Muster Area No. 2
WDI





Troy L. Early
Right of Way Agent
Right of Way and Claims

Conoco Inc.
Suite 430E
10 Desta Drive
Midland, Texas 79705
(915) 686-5579

September 23, 1996

Bureau of Land Management
620 East Greene
Carlsbad, New Mexico 88220

Attn: Mr. Barry Hunt, Surface Protection Specialist
Re: Tentative Settlement
for Well Location and Appurtenances
Warren Unit Well # 204, Section 34,
T-20-S, R-38-E, Lea County, New Mexico

Dear Mr. Hunt:

By this letter Conoco Inc. has tentatively made settlement, with the surface owner, for construction of the referenced location and appurtenances.

If you have any questions, please contact me at 915-686-5579.

Sincerely,

A handwritten signature in cursive script that reads "Troy L. Early".

Troy L. Early
Right of Way Agent
Right of Way & Claims