

UNITED STATES
DEPARTMENT OF THE INTERIOR
BUREAU OF LAND MANAGEMENT

N.M. Oil Co.
P.O. Box 1980
Hobbs, NM 88241

FORM APPROVED
Budget Bureau No. 1004-0135
Expires: March 31, 1993
Lease Designation and Serial No.

LC 031621B

SUNDRY NOTICES AND REPORTS ON WELLS

Do not use this form for proposals to drill or to deepen or reentry to a different reservoir.
Use "APPLICATION FOR PERMIT --" for such proposals

SUBMIT IN TRIPLICATE

1. Type of Well

☒ Oil Well ☐ Gas Well ☐ INJECTION Other

2. Name of Operator

CONOCO, INC.

3. Address and Telephone No.

10 Desta Dr., Suite 100W, Midland, Texas 79705-4500, 915 686-5424 915 684-6381

4. Location of Well (Footage, Sec., T., R., M., or Survey Description)

Surface: 760' FNL & 1980' FWL
TD: same as above

6. If Indian, Allottee or Tribe Name

7. If Unit or CA, Agreement Designation

8. Name of Lease & Well

Britt B
Well #33

9. API Well #

30 025 33907

10. Field and Pool, or Exploratory Area

Eunice Monument (G-SA)

11. County or Parish, State

Lea, NM

12. CHECK APPROPRIATE BOX(es) TO INDICATE NATURE OF NOTICE, REPORT, OR OTHER DATA

TYPE OF SUBMISSION

☐ Notice of Intent
☒ Subsequent Report
☐ Final Abandonment Notice

TYPE OF ACTION

☐ Abandonment ☐ Change of Plans
☐ Recompletion ☐ New Construction
☐ Plugging Back ☐ Non-Routine Fracturing
☐ Casing Repair ☐ Water Shut-Off
☐ Altering Casing ☐ Conversion to Injection
☒ Pull & replace tbq/pump ☐ Dispose Water

(Note: Report results of multiple completion on Well
Completion or Recompletion Report and Log form.)

13. Describe Proposed or Completed Operations (Clearly state all pertinent details, and give pertinent dates, including estimated date of starting any proposed work. If well is directionally drilled, give subsurface locations and measured and true vertical depths for all markers and zones pertinent to this work.)

10-2-98: Move in rig up, POOH w/rods & pump, dropped standing valve, tested tbq to 500 psi - no leak, fished standing valve, NU wellhead, tagged @ 3850' - no fill, layed down 4 jts, flanged well, RIH w/pump & rods, hung well on.

10-5-98: Well put on production.

Pulled 3816' 2 7/8" tubing, ran 3696' 2 7/8" tubing, SN @ 3697'.

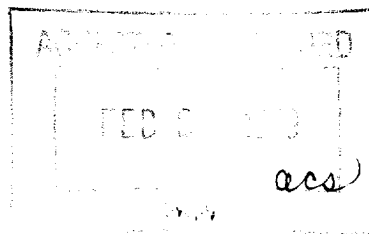

14. I hereby certify that the foregoing is true and correct

Signed

Title

Ann E. Ritchie
REGULATORY AGENT

Date 2-16-99

(This space for Federal or State office use)

Approved by

Conditions of approval, if any

Title

Date