

UNITED STATES
DEPARTMENT OF THE INTERIOR
BUREAU OF LAND MANAGEMENT

N Oil C
460 NM 181 17

FORM APPROVED
Budget Bureau No. 1004-0135
Expires: March 31, 1993

SUNDRY NOTICES AND REPORTS ON WELLS

Do not use this form for proposals to drill or to deepen or reentry to a different reservoir.
Use "APPLICATION FOR PERMIT - " for such proposals

SUBMIT IN TRIPLICATE

1. Type of Well

☐ Oil Well ☒ Gas Well ☐ Other

2. Name of Operator

Santa Fe Energy Resources, Inc.

3. Address and Telephone No.

550 W. Texas, Suite 1330, Midland, TX 79701 915/687-3551

4. Location of Well (Footage, Sec., T., R., M., or Survey Description)

(G), 1650' FNL & 2310' FEL, Sec. 20, T-22S, R-34E

5. Lease Designation and Serial No.

NM-98247

6. If Indian, Allottee or Tribe Name

7. If Unit or CA, Agreement Designation

8. Well Name and No.

Gaucho Unit No. 4

9. API Well No.

30-025-33930

10. Field and Pool, or exploratory Area

West Oio Chiso (Morrow)

11. County or Parish, State

Lea NM

12. CHECK APPROPRIATE BOX(s) TO INDICATE NATURE OF NOTICE, REPORT, OR OTHER DATA

TYPE OF SUBMISSION

- ☐ Notice of Intent
☒ Subsequent Report
☐ Final Abandonment Notice

TYPE OF ACTION

- ☐ Abandonment
☐ Recompletion
☐ Plugging Back
☐ Casing Repair
☐ Altering Casing
☒ Other Spud & set casing
☐ Change of Plans
☐ New Construction
☐ Non-Routine Fracturing
☐ Water Shut-Off
☐ Conversion to Injection
☐ Dispose Water

(Note: Report results of multiple completion on Well Completion or Recompletion Report and Log form.)

13. Describe Proposed or Completed Operations (Clearly state all pertinent details, and give pertinent dates, including estimated date of starting any proposed work. If well is directionally drilled, give subsurface locations and measured and true vertical depths for all markers and zones pertinent to this work.)*

9/18/97: Spud 26" hole. Drilling ahead.

9/20/97: Depth 850'. RU casing crew. Ran 19 jts 20" 94.0# J-55 casing and set at 842'.

9/21/97: RD casing crew and RU BJ Services. Cemented casing w/ 775 sx 35:65 Lite containing 6% gel, 2% CaCl2 & 1/4 pps flocele. Tail in w/ 375 sx C1 "C" + 2% CaCl2. PD at 4:30 a.m. MST. Circ'd 43 sx to pit. Job witnessed by S. Caffry w/ BLM. WOC. RD BJ and casing head. POOH w/ DP & stinger, LD tools. WOC. Cut cond & 20" casing, weld on head. NU BOP & flowline. TIH w/ 17-1/2" bit and BHA. Tag cmt at 685'. WOC total of 8 hours. PU kelly and drl cmt.

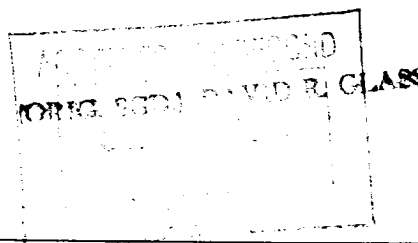

14. I hereby certify that the foregoing is true and correct

Signed

Derry McCallough

Title Sr. Production Clerk

Date Sept. 24, 1997

(This space for Federal or State office use)

Approved by

Title

Date

Conditions of approval, if any:

Title 18 U.S.C. Section 1001, makes it a crime for any person knowingly and willfully to make to any department or agency of the United States any false, fictitious or fraudulent statements or representations as to any matter within its jurisdiction.

* See Instruction on Reverse Side

RECEIVED

1997 SEP 26 A 10:13

BUREAU OF LAND MGMT.
ROSWELL OFFICE