

Submit to Appropriate  
District Office  
State Lease - 6 copies  
Fee Lease - 5 copies

State of New Mexico  
Energy, Minerals and Natural Resources Department

Form C-105  
Revised 1-1-89

DISTRICT I  
P.O. Box 1980, Hobbs, NM 88240

DISTRICT II  
P.O. Drawer DD, Artesia, NM 88210

DISTRICT III  
1000 Rio Brazos Rd., Aztec, NM 87410

# OIL CONSERVATION DIVISION

2040 Pacheco St.  
Santa Fe, NM 87505

WELL API NO.	30-025-34157
5. Indicate Type of Lease	STATE <input type="checkbox"/> FEE <input checked="" type="checkbox"/>
6. State Oil & Gas Lease No.	21685
7. Lease Name or Unit Agreement Name	Terry
8. Well No.	1
9. Pool name or Wildcat	

## WELL COMPLETION OR RECOMPLETION REPORT AND LOG

1a. Type of Well:	OIL WELL <input checked="" type="checkbox"/> GAS WELL <input type="checkbox"/> DRY <input type="checkbox"/> OTHER <input type="checkbox"/>
1b. Type of Completion:	NEW WELL <input type="checkbox"/> WORK OVER <input checked="" type="checkbox"/> DEEPEN <input type="checkbox"/> PLUG BACK <input type="checkbox"/> DIFF RESVR. <input type="checkbox"/> OTHER <input type="checkbox"/>
2. Name of Operator	Falcon Creek Resources, Inc.
3. Address of Operator	621 17th St., Suite 1800, Denver, CO 80293-0291

4. Well Location	Unit Letter <u>G</u> : <u>1880</u> Feet From The <u>North</u> Line and <u>1980</u> Feet From The <u>East</u> Line			
Section <u>24</u>	Township <u>20S</u> Range <u>38E</u> NMPM			
10. Date Spudded <u>12/26/97</u>	11. Date T.D. Reached <u>1/13/98</u>	12. Date Compl. (Ready to Prod.) <u>9/17/98</u>	13. Elevations (DF & RKB, RT, GR, etc.) <u>3576' GR</u>	14. Elev. Casinghead <u>3576'</u>
15. Total Depth <u>7950</u>	16. Plug Back T.D. <u>7922</u>	17. If Multiple Compl. How Many Zones? <u>3</u>	18. Inter Rotary Tools Drilled By <u>X</u>	Cable Tools
19. Producing Interval(s), of this completion - Top, Bottom, Name <u>Blinebry, Tubb and Abo</u>				20. Was Directional Survey Made <u>No</u>
21. Type Electric and Other Logs Run <u>Platform Express - DLL &amp; CNL</u>				22. Was Well Cored <u>No</u>

## CASING RECORD (Report all strings set in well)

CASING SIZE	WEIGHT LB./FT.	DEPTH SET	HOLE SIZE	CEMENTING RECORD	AMOUNT PULLED
9-5/8"	36	1584	12-1/4"	635 sx	0
7"	23 & 26	7949	8-3/4"	1080 sx	0

## LINER RECORD

SIZE	TOP	BOTTOM	SACKS CEMENT	SCREEN

## TUBING RECORD

SIZE	DEPTH SET	PACKER SET
2-7/8"	7952'	NA

26. Perforation record (interval, size, and number)  
7258'-7499' - .338" Diameter - 150 Holes - Ab  
6663-6810' - 46 holes - Tubb  
6566'-6574' - 32 holes - Tubb  
5990'-6086' - 42 holes - Blinebry

## ACID, SHOT, FRACTURE, CEMENT, SQUEEZE, ETC

DEPTH INTERVAL	AMOUNT AND KIND OF MATERIAL USED
7258'-7499'	3500 gl 15% NeFe, Frac w/46K# 20/40 + 45K gl Xlink
6663'-6810'	2500 gl 15% NeFe, Frac w/48K# 16/30
5990'-6086'	2500 gl 15% NeFe

## PRODUCTION

28. Date of First Production <u>9/12/98</u>	Production Method (Flowing, gas lift, pumping- Size and type of pump) <u>Pumping - 2-1/2" x 1-3/4" x 16' RHBC Insert Pump</u>				Well Status (Prod. or shut-in) <u>Prod.</u>	
Date of Test <u>9/26/98</u>	Hours Tested <u>24</u>	Choke Size <u>na</u>	Prod'n for Test Period <u>92</u>	Oil - Bbl. <u>247</u>	Gas - MCF <u>62</u>	Water - Bbl. <u>3</u>
Flow Tubing Press. <u>NA</u>	Casing Pressure <u>35</u>	Calculated 24-Hour Rate <u>92</u>	Oil - Bbl. <u>247</u>	Gas - MCF <u>62</u>	Water - Bbl. <u>62</u>	Oil Gravity - API - (Corr.)
29. Disposition of Gas (Sold, used for fuel, vented, etc.) <u>Sold - Sid Richardson</u>						Test Witnessed By <u>Donny Money</u>

30. List Attachments

31. I hereby certify that the information shown on both sides of this form is true and complete to the best of my knowledge and belief.

Signature Oscar L. Peters Printed Name Oscar L. Peters Title Mgr of Operations Date 10/2/98

# INSTRUCTIONS

This form is to be filed with the appropriate District Office of the Division not later than 20 days after the completion of any newly drilled or deepened well. It shall be accomplished by one copy of all electrical and radio-activity logs run on the well and a summary of all special tests conducted, including drill stem tests. All depths reported shall be measured depths. In the case of directionally drilled wells, true vertical depths shall also be reported. For multiple completions, Items 25 through 29 shall be reported for each zone. The form is to be filed in quintuplicate except on state land, where six copies are required. See Rule 1105.

## INDICATE FORMATION TOPS IN CONFORMANCE WITH GEOGRAPHICAL SECTION OF STATE

### Southeastern New Mexico

T. Anhy \_\_\_\_\_  
 T. Salt 2090  
 B. Salt 2755  
 T. Yates 2894  
 T. 7 Rivers 3135  
 T. Queen 3702  
 T. Grayburg 4015  
 T. San Andres 4286  
 T. Glorieta 5571  
 T. Paddock 5650  
 T. Blinbry 5986  
 T. Tubb 6558  
 T. Drinkard 6875  
 T. Abo 7148  
 T. Wolfcamp \_\_\_\_\_  
 T. Penn \_\_\_\_\_  
 T. Cisco (Bough C) \_\_\_\_\_

T. Canyon \_\_\_\_\_  
 T. Strawn \_\_\_\_\_  
 T. Atoka \_\_\_\_\_  
 T. Miss \_\_\_\_\_  
 T. Devonian \_\_\_\_\_  
 T. Silurian 7890  
 T. Montoya \_\_\_\_\_  
 T. Sipson \_\_\_\_\_  
 T. McKee \_\_\_\_\_  
 T. Ellenburger \_\_\_\_\_  
 T. Gr. Wash \_\_\_\_\_  
 T. Delaware Sand \_\_\_\_\_  
 T. Bone Springs \_\_\_\_\_  
 T. \_\_\_\_\_  
 T. \_\_\_\_\_  
 T. \_\_\_\_\_  
 T. \_\_\_\_\_

### Northwestern New Mexico

T. Ojo Alamo \_\_\_\_\_  
 T. Kirtland-Fruitland \_\_\_\_\_  
 T. Pictured Cliffs \_\_\_\_\_  
 T. Cliff House \_\_\_\_\_  
 T. Menefee \_\_\_\_\_  
 T. Point Lookout \_\_\_\_\_  
 T. Mancos \_\_\_\_\_  
 T. Gallup \_\_\_\_\_  
 Base Greenhorn \_\_\_\_\_  
 T. Dakota \_\_\_\_\_  
 T. Morrison \_\_\_\_\_  
 T. Todilto \_\_\_\_\_  
 T. Entrada \_\_\_\_\_  
 T. Wingate \_\_\_\_\_  
 T. Chinle \_\_\_\_\_  
 T. Permian \_\_\_\_\_  
 T. Penn "A" \_\_\_\_\_

T. Penn. "B" \_\_\_\_\_  
 T. Penn. "C" \_\_\_\_\_  
 T. Penn. "D" \_\_\_\_\_  
 T. Leadville \_\_\_\_\_  
 T. Madison \_\_\_\_\_  
 T. Elbert \_\_\_\_\_  
 T. McCracken \_\_\_\_\_  
 T. Ignacio Otzte \_\_\_\_\_  
 T. Granite \_\_\_\_\_  
 T. \_\_\_\_\_  
 T. \_\_\_\_\_  
 T. \_\_\_\_\_  
 T. \_\_\_\_\_  
 T. \_\_\_\_\_  
 T. \_\_\_\_\_  
 T. \_\_\_\_\_

### OIL OR GAS SANDS OR ZONES

No. 1, from 5986 to 6558 No. 3, from 6875 to 7148  
 No. 2, from 6558 to 6875 No. 4, from 7148 to 7600

### IMPORTANT WATER SANDS

Include data on rate of water inflow and elevation to which water rose in hole.

No. 1, from \_\_\_\_\_ to \_\_\_\_\_ feet \_\_\_\_\_  
 No. 2, from \_\_\_\_\_ to \_\_\_\_\_ feet \_\_\_\_\_  
 No. 3, from \_\_\_\_\_ to \_\_\_\_\_ feet \_\_\_\_\_

### LITHOLOGY RECORD (Attach additional sheet if necessary)

From	To	Thickness in Feet	Lithology	From	To	Thickness in feet	Lithology
0	1985	1985	Redbeds, Anhydrite				
1985	2090	105	Anhydrite				
2090	2755	665	Salt				
2755	2894	139	Salt, Anhydrite				
2894	4014	1120	Sand, Dolomite, Shale				
4014	5571	1557	Dolomite				
5571	5986	415	Sand, Dolomite, Shale				
5986	6558	572	Dolomite				
6558	6875	317	Sand, Dolomite, Shale				
6875	7148	273	Dolomite, Shale				
7148	7950	802	Lime & Dolomite				

DISTRICT II  
P.O. Drawer DD, Artesia, NM 88211-0719

DISTRICT III  
1000 Rio Brazos Rd., Aztec, NM 87410

DISTRICT IV  
P.O. BOX 2088, SANTA FE, N.M. 87504-2088

# OIL CONSERVATION DIVISION

P.O. Box 2088  
Santa Fe, New Mexico 87504-2088

☐ AMENDED REPORT

## WELL LOCATION AND ACREAGE DEDICATION PLAT

API Number 30-025-34157	Pool Code 06660	Blinebry	Pool Name J & G
Property Code 21685	Property Name TERRY		Well Number 1
GRID No. 21602	Operator Name STEVENS & TULL		Elevation 3576

### Surface Location

UL or lot No.	Section	Township	Range	Lot Idn	Feet from the	North/South line	Feet from the	East/West line	County
G	24	20 S	38 E		1880	NORTH	1980	EAST	LEA

### Bottom Hole Location If Different From Surface

UL or lot No.	Section	Township	Range	Lot Idn	Feet from the	North/South line	Feet from the	East/West line	County

Dedicated Acres 40	Joint or Infill I	Consolidation Code	Order No.
-----------------------	----------------------	--------------------	-----------

NO ALLOWABLE WILL BE ASSIGNED TO THIS COMPLETION UNTIL ALL INTERESTS HAVE BEEN CONSOLIDATED  
OR A NON-STANDARD UNIT HAS BEEN APPROVED BY THE DIVISION

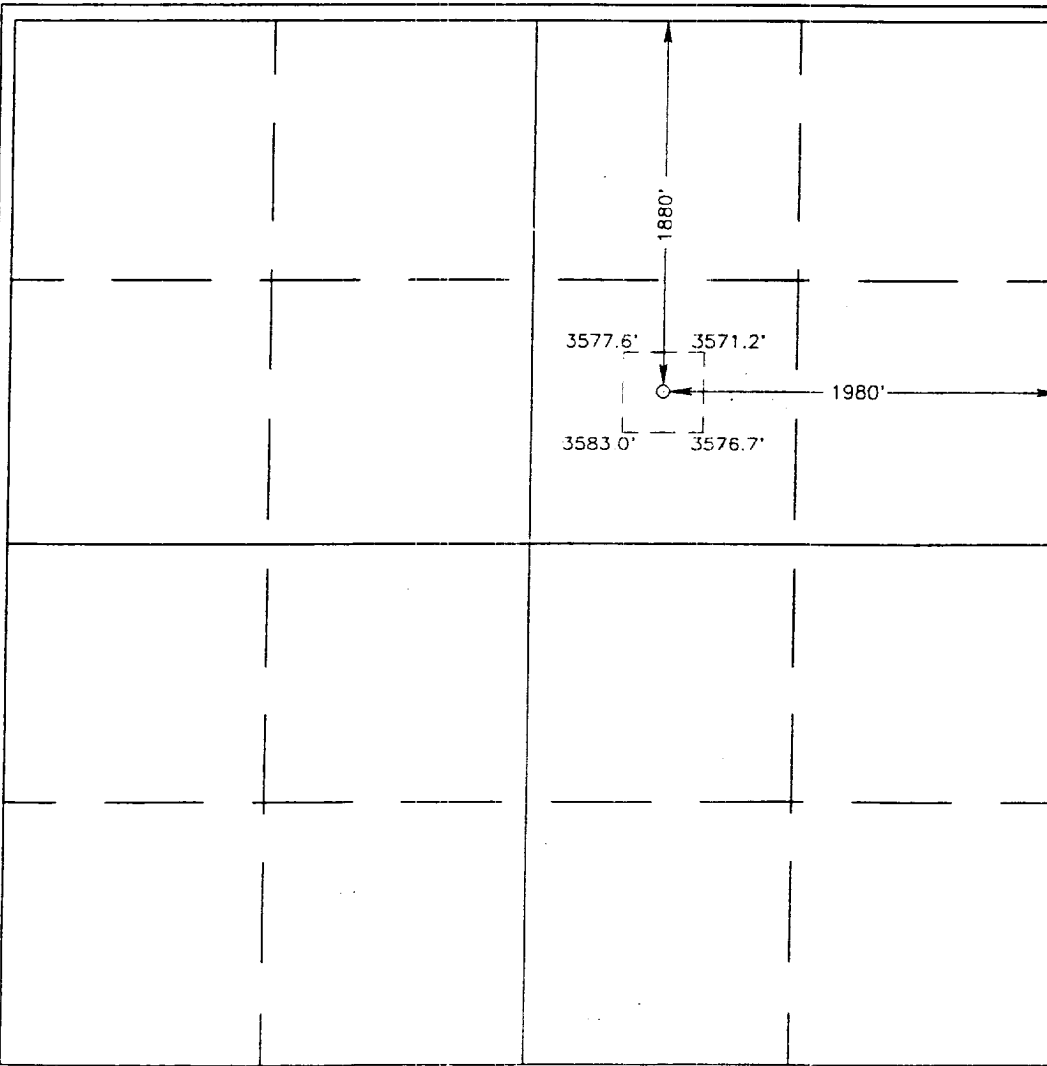

### OPERATOR CERTIFICATION

I hereby certify the the information  
contained herein is true and complete to the  
best of my knowledge and belief.

*Oscar L. Peters*

Signature

Oscar L. Peters

Printed Name

Engineer

Title  
Aug. 3, 1998

Date

### SURVEYOR CERTIFICATION

I hereby certify that the well location shown  
on this plat was plotted from field notes of  
actual surveys made by me or under my  
supervision, and that the same is true and  
correct to the best of my belief.

OCTOBER 9, 1997

Date Surveyed DMCC

Signature & Seal of Professional Surveyor

*Ronald F. Eidson*  
10-14-97  
67-11-1641

Certificate No. JOHN W. WEST 676  
RONALD F. EIDSON 3239  
PROFESSIONAL SURVEYOR 12641

DISTRICT II  
P.O. Drawer DD, Artesia, NM 88211-0719

DISTRICT III  
1000 Rio Brazos Rd., Aztec, NM 87410

DISTRICT IV  
P.O. BOX 2088, SANTA FE, N.M. 87504-2088

# OIL CONSERVATION DIVISION

P.O. Box 2088  
Santa Fe, New Mexico 87504-2088

☐ AMENDED REPORT

## WELL LOCATION AND ACREAGE DEDICATION PLAT

API Number 30-025-34157	Pool Code 87085	Pool Name E Warren Tubb
Property Code 21685	Property Name TERRY	Well Number 1
OGRID No. 21602	Operator Name STEVENS & TULL	Elevation 3576

### Surface Location

UL or lot No. G	Section 24	Township 20 S	Range 38 E	Lot Idn	Feet from the 1880	North/South line NORTH	Feet from the 1980	East/West line EAST	County LEA
--------------------	---------------	------------------	---------------	---------	-----------------------	---------------------------	-----------------------	------------------------	---------------

### Bottom Hole Location If Different From Surface

UL or lot No.	Section	Township	Range	Lot Idn	Feet from the	North/South line	Feet from the	East/West line	County
Dedicated Acres 40	Joint or Infill I	Consolidation Code	Order No.						

NO ALLOWABLE WILL BE ASSIGNED TO THIS COMPLETION UNTIL ALL INTERESTS HAVE BEEN CONSOLIDATED  
OR A NON-STANDARD UNIT HAS BEEN APPROVED BY THE DIVISION

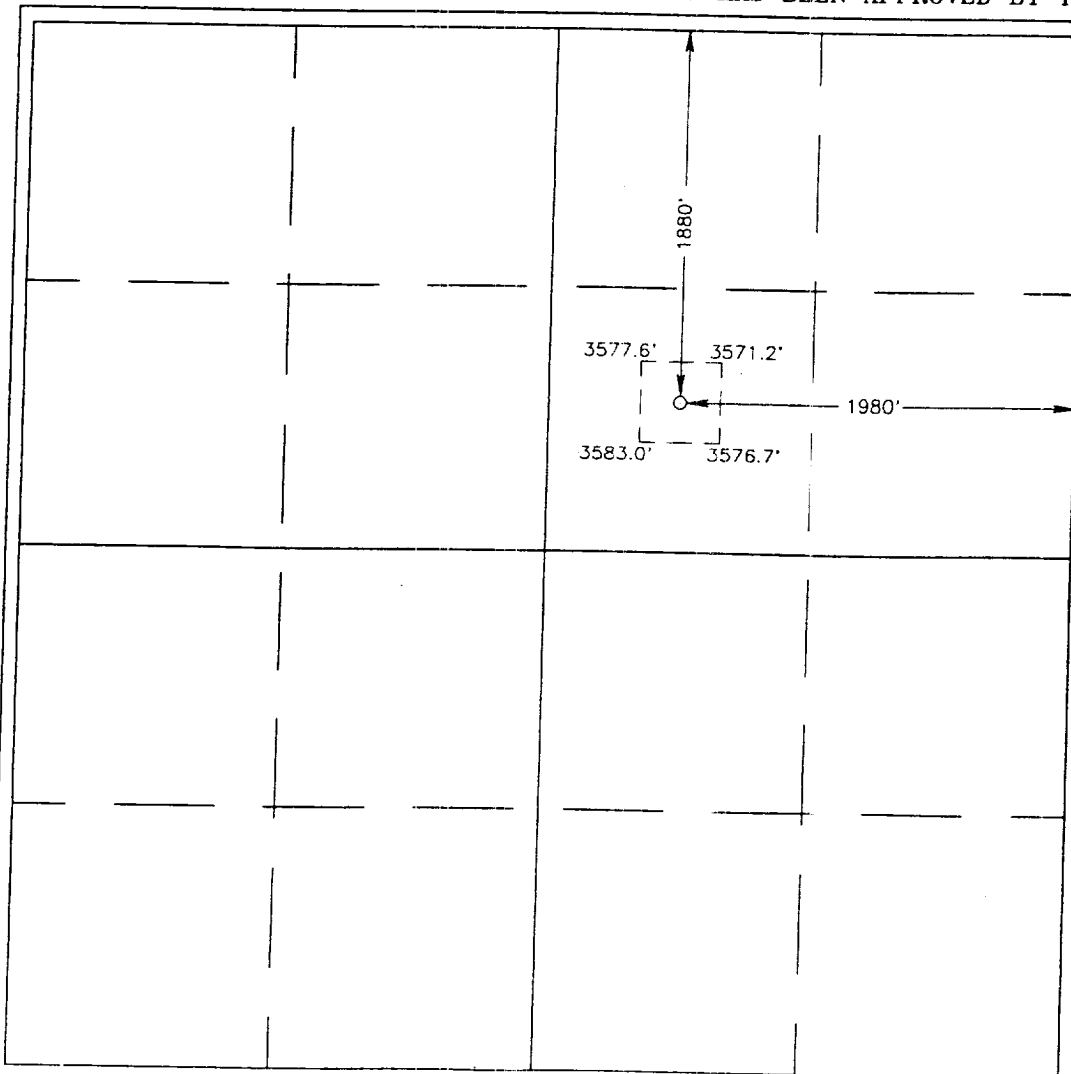

### OPERATOR CERTIFICATION

I hereby certify the the information  
contained herein is true and complete to the  
best of my knowledge and belief.

*Oscar L. Peters*  
Signature

Oscar L. Peters

Printed Name

Engineer

Title

August 3, 1998

Date

### SURVEYOR CERTIFICATION

I hereby certify that the well location shown  
on this plat was plotted from field notes of  
actual surveys made by me or under my  
supervision, and that the same is true and  
correct to the best of my belief.

OCTOBER 9, 1997

Date Surveyed

DMCC

Signature & Seal  
Professional Surveyor

*Ronald J. Eidson*  
NEW MEXICO  
10-14-97  
67-11-164E

Certificate No. JOHN W. WEST  
RONALD J. EIDSON  
GARY EIDSON

676  
3239  
12641