

UNITED STATES  
DEPARTMENT OF THE INTERIOR  
BUREAU OF LAND MANAGEMENT

N.M. Oil & Gas Division  
P.O. Box 1980  
Hobbs, NM 88241

FORM APPROVED  
Budget Bureau No. 1004-0135  
Expires: March 31, 1993

**SUNDRY NOTICES AND REPORTS ON WELLS**

Do not use this form for proposals to drill or to deepen or reentry to a different reservoir.  
Use "APPLICATION FOR PERMIT—" for such proposals

**SUBMIT IN TRIPLICATE**

1. Type of Well

☐ Oil Well ☐ Gas Well ☒ Other

2. Name of Operator

CONOCO INC.

3. Address and Telephone No.

10 DESTA DR. STE. 430E, MIDLAND, TX. 79705-4500 (915) 686-5515

4. Location of Well (Footage, Sec., T. R. M. or Survey Description)

Section 29, T-20-S, R-38-E  
330' FNL & 1650' FEL

5. Lease Designation and Serial No.

LC031670B

6. If Indian, Allottee or Tribe Name

7. If Unit or CA, Agreement Designation

Warren McKee Unit

8. Well Name and No.

Warren McKee

9. API Well No.

#128

10. Field and Pool, or Exploratory Area

Warren McKee

11. County or Parish, State

Lea Co., NM

12. CHECK APPROPRIATE BOX(S) TO INDICATE NATURE OF NOTICE, REPORT, OR OTHER DATA

TYPE OF SUBMISSION

- ☒ Notice of Intent  
☐ Subsequent Repon  
☐ Final Abandonment Notice

TYPE OF ACTION

- ☐ Abandonment  
☐ Recompletion  
☐ Plugging Back  
☐ Casing Repair  
☐ Altering Casing  
☒ Other electric line route changed

- ☒ Change of Plans  
☐ New Construction  
☐ Non-Routine Fracuring  
☐ Water Shut-Off  
☐ Conversion to Injection  
☐ Dispose Water

(Note: Repon results of multiple completion well completion or recompletion report and log form.)

13. Describe Proposed or Completed Operations (Clearly state all pertinent details, and give pertinent dates, including estimated date of start ng any proposed work. If well is directionally drilled, give subsurface locations and measured and true vertical depths for all markers and zones pertinent to this work.)\*

The route of the electric line to serve the Warren McKee #128 has been changed due to the pit location which prevents placement of the line as indicated on the attached Exhibit "C.2" which was filed with the APD. The new route is indicated on the attached Exhibit "A".

This route is within the area approved for arch clearance. Construction will begin upon approval by BLM.

14. I hereby certify that the foregoing is true and correct

Signed Jo Ann Johnson

Jo Ann Johnson

Title Property Analyst

Date 3/24/98

(This space for Federal or State office use)

Approved by  
Conditions of approval if any:

Title Acting Area Manager

Date 3/11/98

BLM(6), SHEAR, PONCA, COST ASST, FILE ROOM

Title 18 U.S.C. Section 1001, makes it a crime for any person knowingly and willfully to make to any department or agency of the United States any false, fictitious or fraudulent statements or representations as to any matter within its jurisdiction.

\*See Instruction on Reverse Side

EXHIBIT "A"

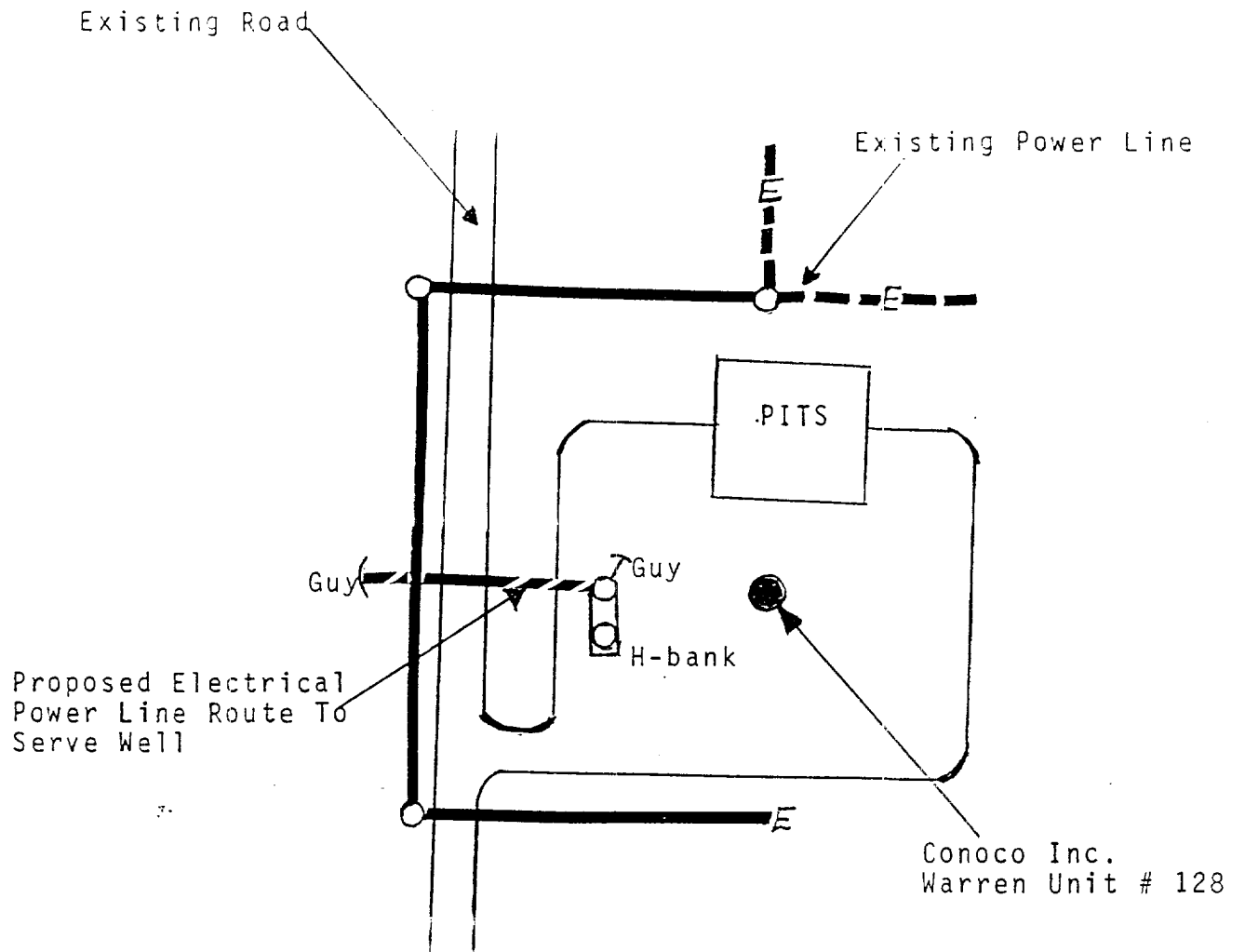
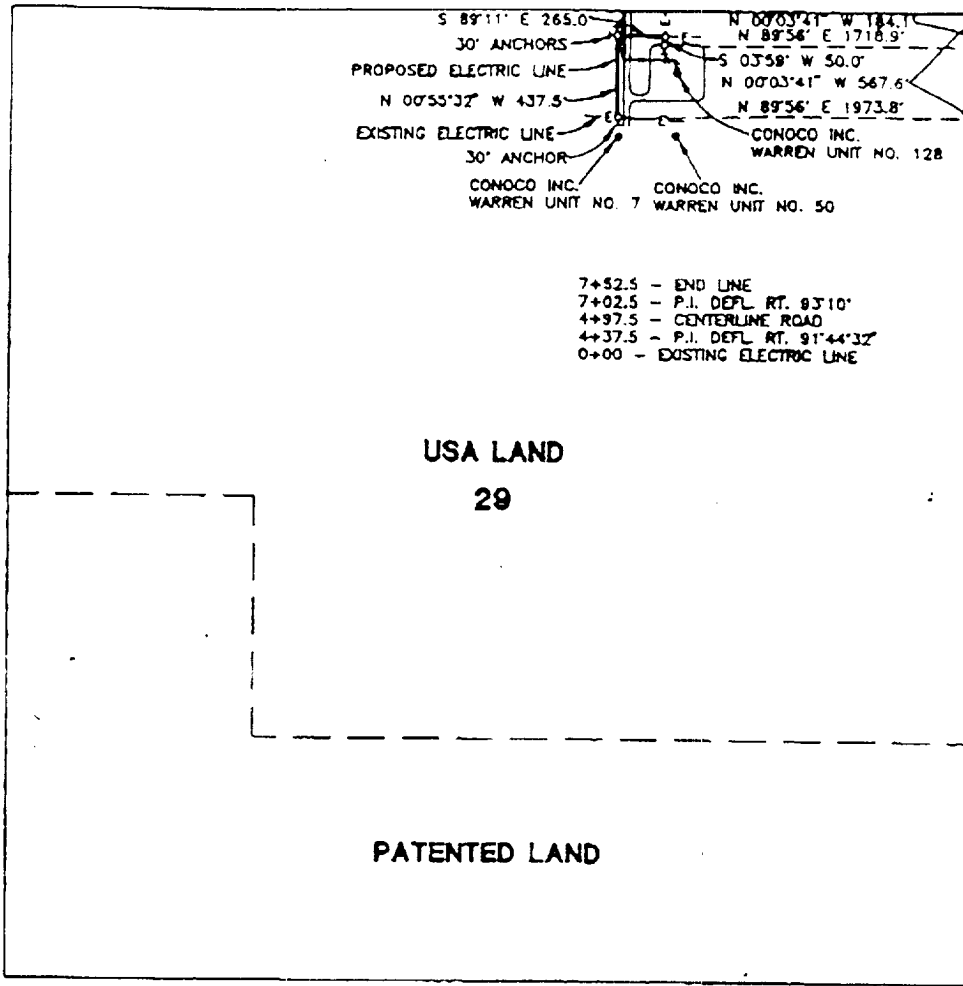

Exhibit C2

SECTION 29, TOWNSHIP 20 SOUTH, RANGE 38 EAST, N.M.P.M.  
LEA COUNTY, NEW MEXICO



CENTERLINE DESCRIPTION OF A PROPOSED ELECTRIC LINE:

BEGINNING at an existing electric pole, from which point the northeast corner of Section 29, T-20-S, R-38-E, N.M.P.M., Lea County, New Mexico, bears N 89° 56' E, 1973.8 feet and N 00° 03' 41" W, 567.6 feet, and an anchor easement bears S 00° 55' 32" W, 30.0 feet;

THENCE N 00° 55' 32" W, 437.5 feet to a bend, from which point an anchor easement bears N 00° 55' 32" W, 30.0 feet and another anchor easement bears N 89° 11' W, 30.0 feet;

THENCE S 89° 11' E, 265.0 feet to an existing pole in a North-South, East-West electric line, for a bend;

THENCE S 03° 59' W, 50.0 feet to the end of this line, from which point an anchor easement bears S 03° 59' W, 30.0 feet and the northeast corner of Section 29 bears N 89° 56' E, 1718.9 feet and N 00° 03' 41" W, 184.1 feet.

reby certify that this plot was prepared from an actual  
cy made on the ground and meets or exceeds all  
irements for land surveys as specified by the state of  
Mexico.

PROPOSED ELECTRIC LINE FOR  
WARREN UNIT WELL NO. 128

CONOCO INC.

752.5 feet of proposed electric line in  
Section 29, T-20-S, R-38-E, N.M.P.M.,  
Lea County, New Mexico

WEST TEXAS CONSULTANTS, INC.

ENGINEERS-PLANNERS-SURVEYORS

MIDLAND, TEXAS

Survey Date: 7-24-97	Date: 7-25-87	Scale: 1" = 1000'
WTC No. 44962	Drawn By: R.S.	Sheet 1 of 1

Earl Foote  
Registered Professional Land Surveyor  
Mexico Certificate No. 8278

