

DISTRICT I  
P.O. Box 1980, Hobbs, NM 88240

DISTRICT II  
P.O. Drawer DD, Artesia, NM 88210

DISTRICT III  
1000 Rio Brazos Rd., Aztec, NM 87410

**OIL CONSERVATION DIVISION**  
2040 Pacheco St.  
Santa Fe, NM 87505

WELL API NO. 30-025-34625
5. Indicate Type of Lease STATE <input type="checkbox"/> FEE <input checked="" type="checkbox"/>
6. State Oil & Gas Lease No.
7. Lease Name or Unit Agreement Name Viceroy
8. Well No. 1
9. Pool name or Wildcat House Blinbry, South
10. Elevation (Show whether DF, RKB, RT, GR, etc.) 3570 GR

**SUNDRY NOTICES AND REPORTS ON WELLS**  
(DO NOT USE THIS FORM FOR PROPOSALS TO DRILL OR TO DEEPEN OR PLUG BACK TO A DIFFERENT RESERVOIR. USE "APPLICATION FOR PERMIT" (FORM C-101) FOR SUCH PROPOSALS.)

1. Type of Well: OIL WELL <input checked="" type="checkbox"/> GAS WELL <input type="checkbox"/> OTHER
2. Name of Operator Capataz Operating Inc
3. Address of Operator PO Box 10549, Midland, TX 79702
4. Well Location Unit Letter E : 1980 Feet From The N Line and 330 Feet From The W Line Section 13 Township 20S Range 38E NMMPM Lea County
10. Elevation (Show whether DF, RKB, RT, GR, etc.) 3570 GR

11. Check Appropriate Box to Indicate Nature of Notice, Report, or Other Data	
<b>NOTICE OF INTENTION TO:</b>	<b>SUBSEQUENT REPORT OF:</b>
PERFORM REMEDIAL WORK <input type="checkbox"/>	REMEDIAL WORK <input type="checkbox"/>
TEMPORARILY ABANDON <input type="checkbox"/>	ALTERING CASING <input type="checkbox"/>
PULL OR ALTER CASING <input type="checkbox"/>	COMMENCE DRILLING OPNS. <input type="checkbox"/>
OTHER: <input type="checkbox"/>	PLUG AND ABANDONMENT <input type="checkbox"/>
	CASING TEST AND CEMENT JOB <input checked="" type="checkbox"/>
	OTHER: <input type="checkbox"/>

12. Describe Proposed or Completed Operations (Clearly state all pertinent details, and give pertinent dates, including estimated date of starting any proposed work) SEE RULE 1103.

Drilled 11" hole to 1587'. Ran 24# 8-5/8" casing to 1587' and cemented.  
Cemented w/ 750 sx 50/50 Poz "C" and 250 sx Class "C". Circulated 140 sx  
cement to surface. WOC 16-3/4 hr test csg and BOP Drill out shoe w/  
7-7/8 bit.

MIRU and spud 1130 hrs 06/01/99.

I hereby certify that the information above is true and complete to the best of my knowledge and belief.

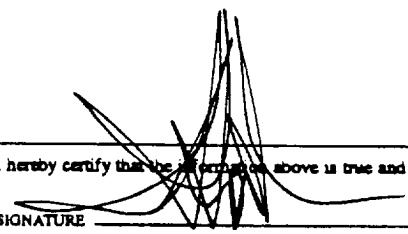
SIGNATURE  H Scott Davis TITLE Agent DATE 8-23-99  
TYPE OR PRINT NAME H Scott Davis 915-620-8820 TELEPHONE NO.

(This space for State Use)

ORIGINAL SIGNED BY CHRIS WILLIAMS  
DISTRICT I SUPERVISOR

APPROVED BY \_\_\_\_\_ TITLE \_\_\_\_\_ DATE \_\_\_\_\_

CONDITIONS OF APPROVAL, IF ANY:

SEP 24 1999



DISTRICT I  
P. O. Box 1980  
Hrbbs, NM 88241-1980

State of New Mexico  
Energy, Minerals, and Natural Resources Department

Form C-102  
Revised 02-10-94  
Instructions on back

DISTRICT II  
P. O. Drawer DD  
Artesia, NM 88211-0719

OIL CONSERVATION DIVISION  
P. O. Box 2088  
Santa Fe, New Mexico 87504-2088

Submit to the Appropriate  
District Office  
State Lease - 4 copies  
Fee Lease - 3 copies

DISTRICT III  
1000 Rio Brazos Rd.  
Aztec, NM 87410

☐ AMENDED REPORT

DISTRICT IV  
P. O. Box 2088  
Santa Fe, NM 87507-2088

WELL LOCATION AND ACREAGE DEDICATION PLAT

1 API Number 30-025-34625		2 Pool Code 33225		3 Pool Name House Blinebry, South		
4 Property Code 24623		5 Property Name VICEROY			6 Well Number 1	
7 OGRID No. 3659		8 Operator Name CAPATAZ OPERATING, INC.			9 Elevation 3570'	

10 SURFACE LOCATION

UL or lot no. E	Section 13	Township 20 SOUTH	Range 38 EAST, N.M.P.M.	Lot Ida	Feet from the 1980'	North/South line NORTH	Feet from the 330'	East/West line WEST	County LEA
--------------------	---------------	----------------------	----------------------------	---------	------------------------	---------------------------	-----------------------	------------------------	---------------

11 BOTTOM HOLE LOCATION IF DIFFERENT FROM SURFACE

UL or lot no. E	Section 13	Township 20S	Range 38E	Lot Ida	Feet from the 1980	North/South line N	Feet from the 330	East/West line W	County Lea
--------------------	---------------	-----------------	--------------	---------	-----------------------	-----------------------	----------------------	---------------------	---------------

12 Dedicated Acres 40	13 Joint or Infill	14 Consolidation Code	15 Order No.
--------------------------	--------------------	-----------------------	--------------

NO ALLOWABLE WELL BE ASSIGNED TO THIS COMPLETION UNTIL ALL INTERESTS HAVE BEEN CONSOLIDATED OR A NON-STANDARD UNIT HAS BEEN APPROVED BY THE DIVISION

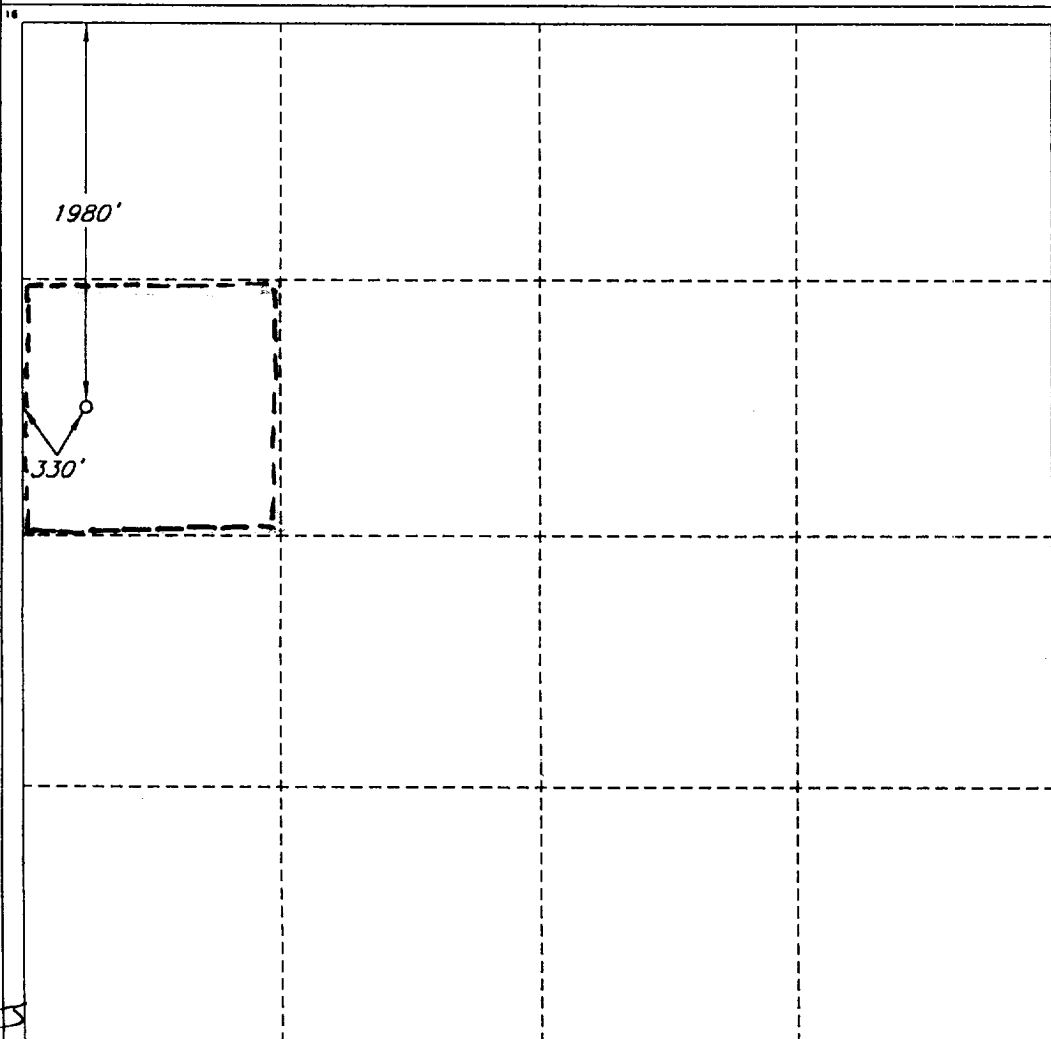

**OPERATOR/CERTIFICATION**  
I hereby certify that the information contained herein is true and complete to the best of my knowledge and belief.

Signature  
Printed Name  
H. SCOTT JAVIS  
Title  
AGENT  
Date  
5/28/99

**SURVEYOR CERTIFICATION**  
I hereby certify that the well location shown on this plat was plotted from field notes of actual surveys made by me or under my supervision, and that the same is true and correct to the best of my belief.

Date of Survey  
MAY 11, 1999

Signature and Seal of Professional Surveyor  
ROGER M. ROBBINS  
12128  
Certification No.  
ROGER M. ROBBINS  
#12128  
JOB #63558