

UNITED STATES  
DEPARTMENT OF THE INTERIOR  
BUREAU OF LAND MANAGEMENTFORM APPROVED  
Budget Bureau No. 1004-0135  
Expires: March 31, 1993

## SUNDRY NOTICES AND REPORTS ON WELLS

Do not use this form for proposals to drill or to deepen or reentry to a different reservoir.  
Use "APPLICATION FOR PERMIT—" For such proposals

5. Lease Designation and Serial No.

LC 063458

6. Indian, Allottee or Tribe Name

## SUBMIT IN TRIPLICATE

7. If unit or CA, Agreement Designation

Warren Unit B-T

8. Well Name and No.

#315

9. API Well No.

30-025-34840

10. Field and Pool, or Exploratory Area

Warren Blinberry-Tubb Oil &amp; Gas

11. County or Parish, State

Lea County, NM

1. Type of Well

☒ Oil Well ☐ Gas Well ☐ Other

2. Name of Operator

CONOCO INC.

3. Address and Telephone

10 DESTA DRIVE, SUITE 649W, MIDLAND, TEXAS 79705-4500

4. Location of Well (Footage, Sec., T., R. M. or Survey Description)

Section 26, T20S, R38E  
2588' FSL & 1257' FWL

## 12. CHECK APPROPRIATE BOX(S) TO INDICATE NATURE OF NOTICE, REPORT, OR OTHER DATA

## TYPE OF SUBMISSION

- ☒
- Notice of Intent
- 
- ☐
- Subsequent Report
- 
- ☐
- Final Abandonment Notice

## TYPE OF ACTION

- ☐
- Abandonment
- 
- ☐
- Recompletion
- 
- ☐
- Plugging Back
- 
- ☐
- Casing Repair
- 
- ☐
- Altering Casing
- 
- ☒
- Other Move Location

- ☒
- Change of Plans
- 
- ☐
- New Construction
- 
- ☐
- Non-Routine Fracturing
- 
- ☐
- Water Shut-Off
- 
- ☐
- Conversion to Injection
- 
- ☐
- Dispose Water

Other: Report number of multiple completions on Well

Completion or Recompletion Report and Log Form.

13. Describe Proposed or Completed Operations (Clearly state all pertinent details, and give pertinent dates, including estimated date of starting any proposed work. If well is directionally drilled, give subsurface locations and measured and true vertical depths for all markers and zones pertinent to this work.

Conoco Inc. requests authorization to relocate the following originally approved well location due to a pipeline being constructed after the initial staking:

Originally approved location: 2630' FNL - 1330' FWL, Section 26, T20S, R38E, Lea County, NM

Requested staked location: 2588' FSL - 1257' FWL, Section 26, T20S, R38E, Lea County, NM

Under the originally approved APD we conducted an archaeological survey, report #DWAS 98-13M, that covered an area of 400' x 400'. No surface disturbance will occur outside the previously surveyed area that was recommended for clearance.

14. I hereby certify that the foregoing is true and correct

Signed

*Kimberly Southall*

Title Associate Assistant

Date 04/05/01

15. (This space for Federal or State Official Use)

/s/ LESLIE A. THEISS

Title FIELD MANAGER

Date MAY 15 2001

Approved by  
Conditions of approval if any:

Title 18 U.S.C. Section 1001, makes it a crime for any person knowingly and willfully to make to any department or agency of the United States any false, fictitious or fraudulent statements or representations as to any matter within its jurisdiction.

5 BWW

## GENERAL INSTRUCTIONS

This form is designed for submitting proposals to perform certain well operations, and reports of such operations when completed, as indicated, on Federal and Indian lands pursuant to applicable Federal laws and regulations, and, if approved or accepted by any State, on all lands in such State, pursuant to applicable State law and regulations. Any

necessary special instructions concerning the use of this form and the number of copies to be submitted, particularly with regard to local area, or regional procedures and practices, either are shown below or will be issued by, or may be obtained from the local Federal and/or State office.

## SPECIFIC INSTRUCTIONS

*Item 4* - If there are no applicable State requirements, locations on Federal or Indian Land should be described in accordance with Federal requirements. Consult local State or Federal office for specific instructions.

*Item 13* - Proposals to abandon a well and subsequent reports of abandonment should include such special information as is required by local Federal and/or State offices. In addition, such proposals and reports

should include reasons for the abandonment; data on any former or present productive zones, or other zones with present significant fluid contents not sealed off by cement or otherwise; depths (top and bottom) and method of placement of cement plugs; mud or other material placed below, between and above plug; amount, size, method of parting of any casing, liner or tubing pulled and the depth to top of any left in the hole; method of closing top of well; and date well site conditioned for final inspection looking to approval of the abandonment.

## NOTICE

The Privacy Act of 1974 and the regulation in 43 CFR 2.48(d) provide that you be furnished the following information in connection with information required by this application.

**AUTHORITY:** 30 U.S.C. 181 et seq., 351 et. Seq., 25 U.S.C. et. Seq.; 43 CFR 3160.

**PRINCIPAL PURPOSE** -The information is to be used to evaluate, when appropriate, approve applications, and report completion of secondary well operations, on a Federal or Indian lease.

### ROUTINE USES:

- (1) Evaluate the equipment and procedures used during the proposed or completed subsequent well operations.
- (2) Request and grant approval to perform those actions covered by 43 CFR 3162.3-2(2).
- (3) Analyze future applications to drill or modify operations in light of data obtained and methods used
- (4)(5) Information from the record and/or the record will be transferred to appropriate Federal, State, local or foreign agencies, when relevant to civil, criminal or regulatory investigations or prosecutions.

**EFFECT OF NOT PROVIDING INFORMATION** -Filing of this notice and report and disclosure of the information is mandatory once an oil or gas well is drilled.

The Paperwork Reduction Act of 1980 (44 U.S.C. 3501, et. seq.) requires us to inform you that:

This information is being collected in order to evaluate proposed and/or completed subsequent well operations on Federal or Indian oil and gas leases.

This information will be used to report subsequent operations once work is completed and when requested, to obtain approval for subsequent operations not previously authorized.

Response to this request is mandatory for the specific types of activities specified in 43 CFR Part 3160.

## BURDEN HOURS STATEMENT

Public reporting burden for this form is estimated to average 25 minutes per response, including the time for reviewing instructions, gathering and maintaining data, and completing and reviewing the form. Direct comments regarding the burden estimate or any other aspect of this form to U.S. Department of the Interior, Bureau of Land Management, (Alternate) Bureau Clearance Officer, (WO-771), 18 and C Streets, N.W., Washington, D.C. 20240, and the Office of Management and Budget, Paperwork Reduction Project (1004-0135), Washington, D.C. 20503.

DISTRICT I  
1085 N. French Dr., Hobbs, NM 88240

DISTRICT II  
811 South First, Artesia, NM 88210

DISTRICT III  
1080 Rio Brazos Rd., Aztec, NM 87410

DISTRICT IV  
2040 South Pacheco, Santa Fe, NM 87505

State of New Mexico  
Energy, Minerals and Natural Resources Department

Form C-102  
Revised March 17, 1999

Submit to Appropriate District Office  
State Lease - 4 Copies  
Fee Lease - 3 Copies

OIL CONSERVATION DIVISION

2040 South Pacheco  
Santa Fe, New Mexico 87505

☐ AMENDED REPORT

WELL LOCATION AND ACREAGE DEDICATION PLAT

API Number <i>30-025-34840</i>	Pool Code <i>62965</i>	Pool Name <i>Warren Blinley - Subb Oil &amp; Gas</i>
Property Code <i>003127</i>	Property Name WARREN UNIT B-T	Well Number 315
UGRID No. <i>005079</i>	Operator Name CONOCO INC.	Elevation 3553'

Surface Location

UL or lot No. L	Section 26	Township 20 S	Range 38 E	Lot Idn	Feet from the 2588	North/South line SOUTH	Feet from the 1257	East/West line WEST	County LEA
--------------------	---------------	------------------	---------------	---------	-----------------------	---------------------------	-----------------------	------------------------	---------------

Bottom Hole Location If Different From Surface

UL or lot No.	Section	Township	Range	Lot Idn	Feet from the	North/South line	Feet from the	East/West line	County
Dedicated Acres <i>40</i>	Joint or Infill	Consolidation Code	Order No.						

NO ALLOWABLE WILL BE ASSIGNED TO THIS COMPLETION UNTIL ALL INTERESTS HAVE BEEN CONSOLIDATED  
OR A NON-STANDARD UNIT HAS BEEN APPROVED BY THE DIVISION

	<b>OPERATOR CERTIFICATION</b>  I hereby certify the the information contained herein is true and complete to the best of my knowledge and belief.  <i>Kimberly Southall</i> Signature <i>Kimberly Southall</i> Printed Name <i>Associate Assistant</i> Title <i>4/5/01</i> Date
	<b>SURVEYOR CERTIFICATION</b>  I hereby certify that the well location shown on this plat was plotted from field notes of actual surveys made by me or under my supervision and that the same is true and correct to the best of my belief.  April 3, 2001 Date Surveyed <i>GARY L. JONES</i> Signature Professional Surveyor NEW MEXICO 7977 W.Q. No. 131 Certification No. Gery L. Jones 7977 PROFESSIONAL LAND SURVEYOR

Amended Plat

**SECTION 26, TOWNSHIP 20 SOUTH, RANGE 38 EAST, N.M.P.M.,  
LEA COUNTY, NEW MEXICO.**

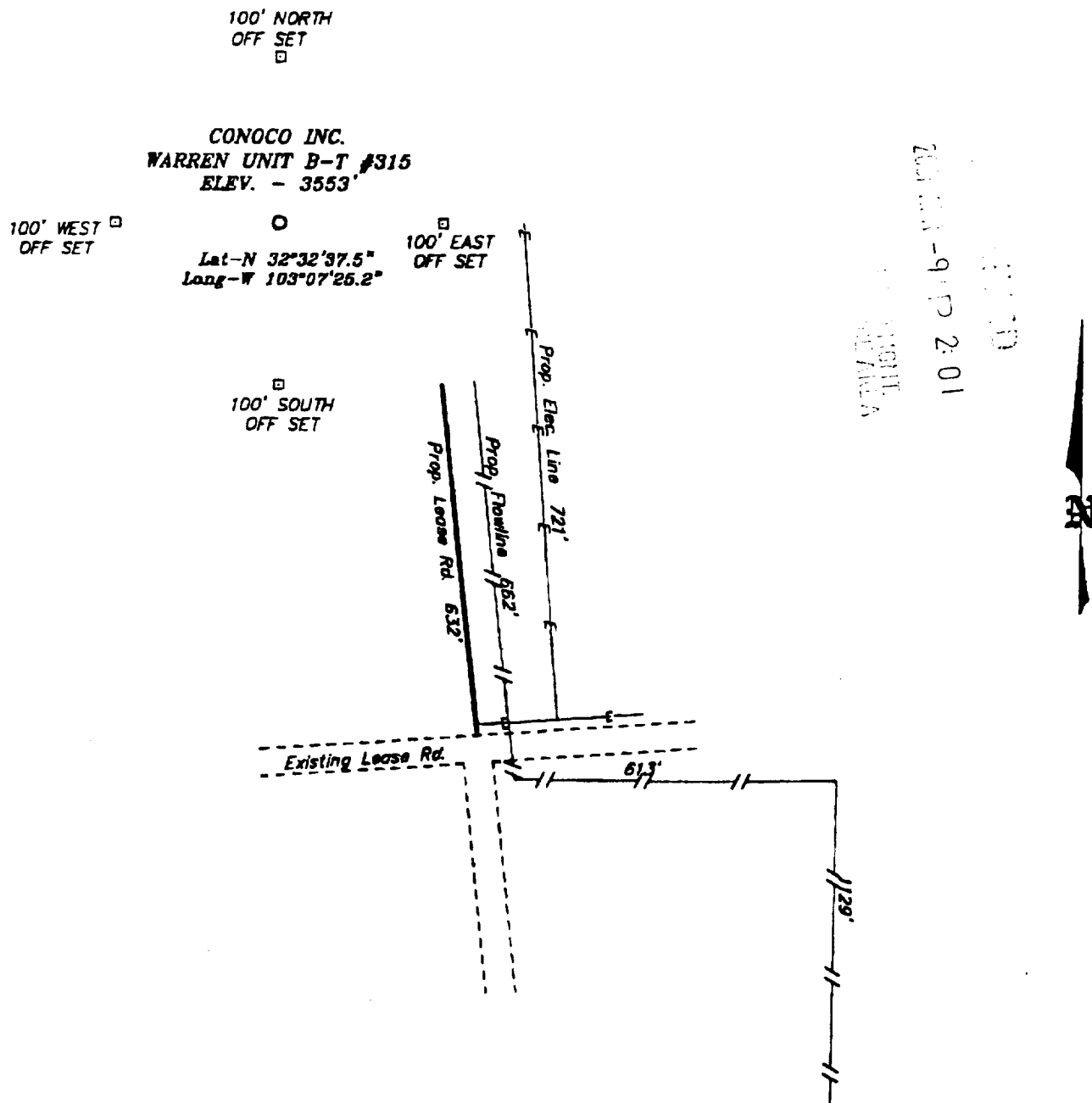

**DIRECTIONS TO WELL LOCATION:**

FROM THE JUNCTION OF STATE HWY 18 AND STATE  
HWY 207, GO NORTH 1.5 MILE TO A LEASE ROAD;  
THENCE EAST ON LEASE ROAD FOR APPROX. 0.25 MILE  
TO THE PROPOSED LEASE ROAD.

**BASIN SURVEYS** P.O. BOX 1786-HOBBS, NEW MEXICO

W.O. Number: 1345

Drawn By: K. GOAD

**Conoco Inc.**

REF: Warren Unit B-T No. 315 / Well Pad Topo

THE WARREN UNIT B-T #315 LOCATED 2588' FROM THE  
SOUTH LINE AND 1257' FROM THE WEST LINE OF  
SECTION 26, TOWNSHIP 20 SOUTH, RANGE 38 EAST,  
N.M.P.M., LEA COUNTY, NEW MEXICO.

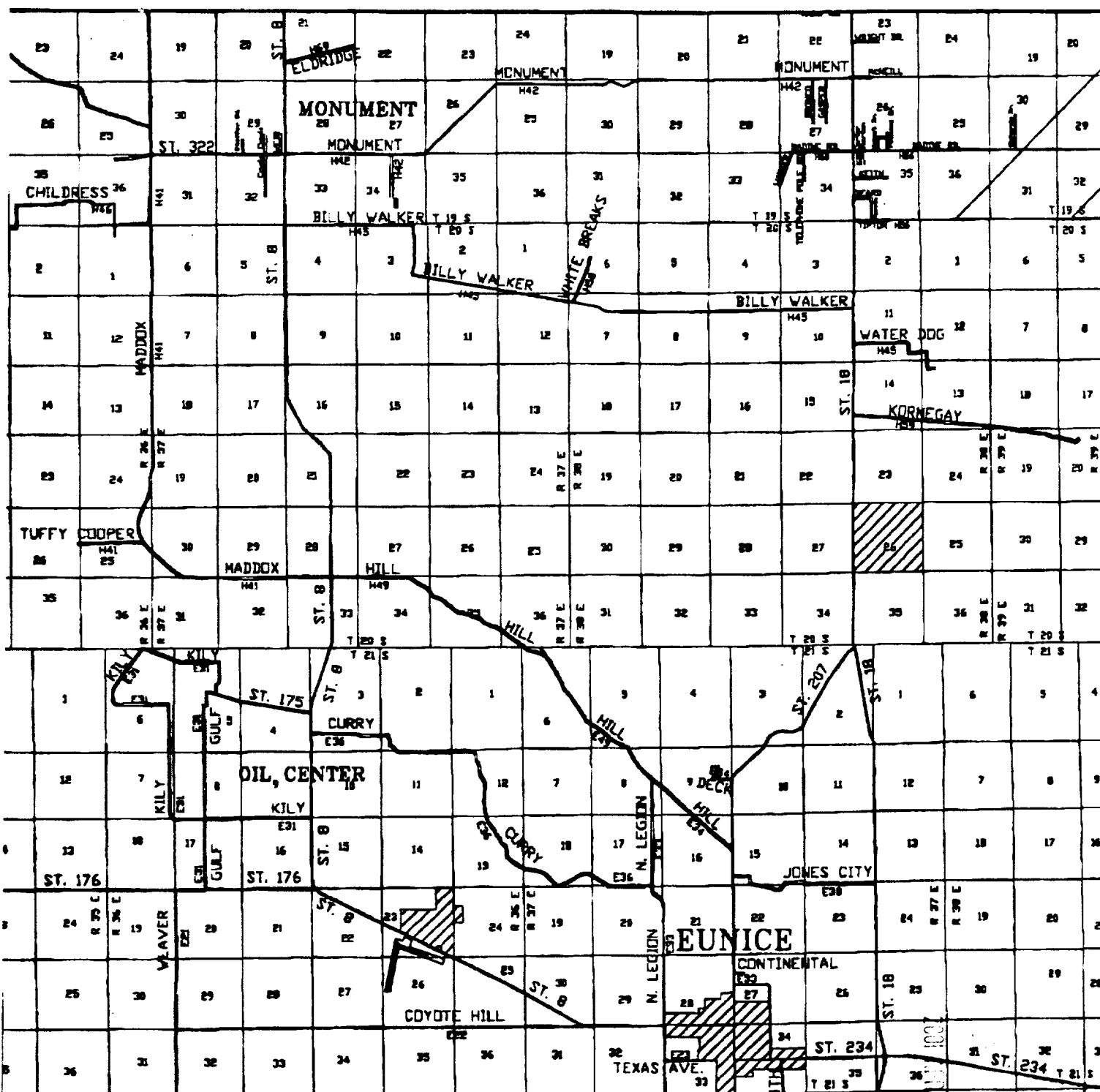

# WARREN UNIT B-T #315

Located at 2588' FSL and 1257' FWL

Section 26, Township 20 South, Range 38 East

N.M.P.M., Lea County, New Mexico.

RECEIVED  
-91P 201  
JAN 11 1991  
LEA COUNTY, N.M.

**basin**  
**surveys**

focused on excellence  
in the oilfield

P.O. Box 1786  
1120 N. West County Rd.  
Hobbs, New Mexico 88241  
(505) 393-7316 - Office  
(505) 392-3074 - Fax  
basinsurveys.com

W.D. Number: 1345AA - KJG CD#4

Survey Date: 04-03-2001

Scale: 1" = 2 MILES

Date: 04-04-2001

CONOCO INC.