

**SECTION 19, TOWNSHIP 20 SOUTH, RANGE 38 EAST, N.M.P.M.,
LEA COUNTY, NEW MEXICO.**

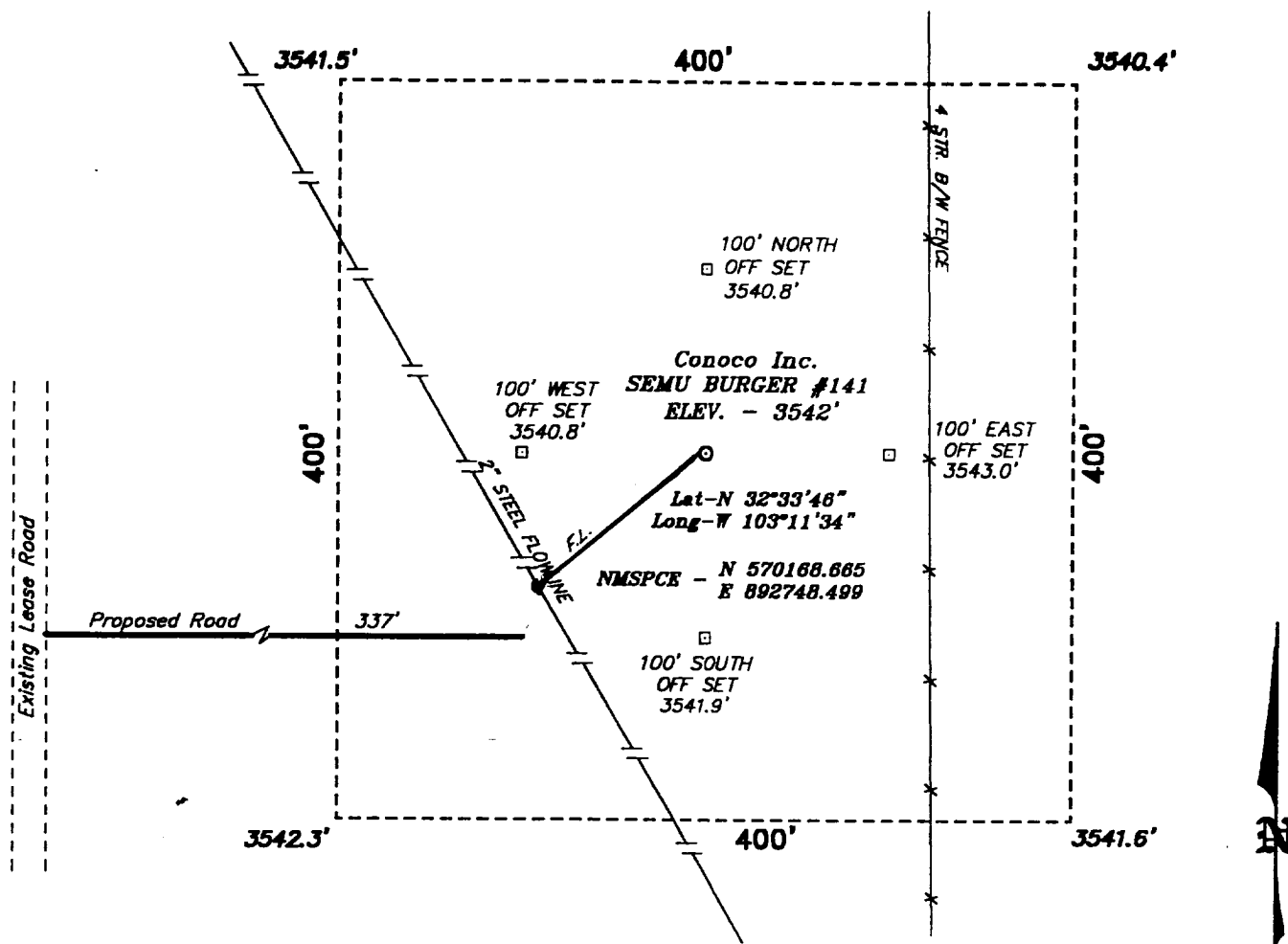

DIRECTIONS TO WELL LOCATION:

FROM JUNCTION NORTH LOOP 18 AND COUNTY ROAD C-22 IN EUNICE, GO NORTH ON LOOP 18 TO COUNTY ROAD C-34; THENCE NORTHWEST ON C-34 APPROX. 3.5 MILES TO A LEASE ROAD; THENCE NORTH ON LEASE ROAD APPROX. 3.5 MILES TO A LEASE ROAD TO THE PROPOSED LEASE ROAD WHICH LIES 337 FEET WEST OF THE PROPOSED WELL LOCATION.



SCALE: 1" = 100'

Conoco Inc.

REF: SEMU BURGER No. 141 / Well Pad Topo

THE SEMU BURGER No. 141 LOCATED 1300' FROM THE NORTH LINE AND 1150' FROM THE WEST LINE OF SECTION 19, TOWNSHIP 20 SOUTH, RANGE 38 EAST, N.M.P.M., LEA COUNTY, NEW MEXICO.

BASIN SURVEYS P.O. BOX 1786-HOBBS, NEW MEXICO

W.O. Number: 9400 Drawn By: **K. GOAD**

Date: 11-22-99 Disk: KJG #122 - 9400A.DWG

Survey Date: 11-19-99

Sheet 1 of 1 Sheets