

UNITED STATES  
DEPARTMENT OF THE INTERIOR  
BUREAU OF LAND MANAGEMENT

N.M. Oil Cons. Division  
1625 N. French Dr.  
Hobbs, NM 88240

FORM APPROVED  
Budget Bureau No. 1004-0135  
Expires: March 31, 1993  
Designation and Serial No.  
10031696B, NM2511

**SUNDRY NOTICES AND REPORTS ON WELLS**

Do not use this form for proposals to drill or to deepen or reentry to a different reservoir.  
Use "APPLICATION FOR PERMIT—" for such proposals

**SUBMIT IN TRIPLICATE**

1. Type of Well

☒ Oil Well ☐ Gas Well ☐ Other

2. Name of Operator

CONOCO INC.

3. Address and Telephone No.

10 DESTA DR. STE. 100W, MIDLAND, TX. 79705-4500 (915) 686-5580/684-6381

4. Location of Well (Footage. Sec., T. R. M. or Survey Description)

Section 31, T20S, R38E

2310/S & 1850/W

6. If Indian, Allottee or Tribe Name

7. If Unit or CA, Agreement Designation

8. Well Name and No.

Meyer B 31 #5

9. API Well No.

30-025-34960

10. Field and Pool, or Exploratory Area

North Hardy Strawn

11. County or Parish, State

Lea County, NM

**CHECK APPROPRIATE BOX(s) TO INDICATE NATURE OF NOTICE, REPORT, OR OTHER DATA**

TYPE OF SUBMISSION

- ☒ Notice of Intent  
☐ Subsequent Repon  
☐ Final Abandonment Notice

TYPE OF ACTION

- ☐ Abandonment  
☐ Recompletion  
☐ Plugging Back  
☐ Casing Repair  
☐ Altering Casing  
☒ Other Surface commingling

- ☐ Change of Plans  
☐ New Construction  
☐ Non-Routine Fracturing  
☐ Water Shut-Off  
☐ Conversion to Injection  
☐ Dispose Water

Note: Report results of multiple completion on Well Completion or Recompletion Report and Log form.)

13. Describe Proposed or Completed Operations (Clearly state all pertinent details, and give pertinent dates, including estimated date of starting any proposed work. If well is directionally drilled, give subsurface locations and measured and true vertical depths for all markers and zones pertinent to this work.)\*

Application has been submitted to the New Mexico Oil Conservation Division to surface commingle the following wells:

Meyer B 31, Well #5: 1850 FWL and 2310' FSL, Section 31, T20S, R38E, Lea County, New Mexico and

Meyer B 31, Well #6: 1980' FWL and 990' FNL, Section 31, T20S, R38E, Lea County, New Mexico.

Please see attached the justification, ownership, plat and battery diagram that was submitted with the application - surface commingling request.

14. I hereby certify that the foregoing is true and correct.

Signed

Title

Ann E. Ritchie  
Regulatory Agent

Date

9-13-00

(This space for Federal or State office use)

Approved by

(ORIG. SGD.) ALEXIS C. SWOBODA

Title

PETROLEUM ENGINEER

Date

SEP 20 2000

Conditions of approval if any:

BLM(6)

Title 18 U.S.C. Section 1001, makes it a crime for any person knowingly and willfully to make to any department or agency of the United States any false, fictitious or fraudulent statement or representations as to any matter within its jurisdiction.

RECEIVED  
2000 SEP 18 A 10:01  
COMMUNICATIONS SECTION  
ROSWELL OFFICE

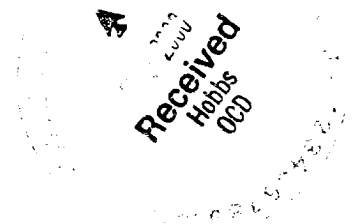

September 5, 2000

New Mexico Oil Conservation Division  
Department of Energy & Minerals  
State of New Mexico  
2040 South Pacheco  
Santa Fe, NM 87505

Att: Mark Ashley, Engineering

RE: Conoco, Inc., Meyer B 31, Well Numbers 5 and 6, Section 31, T20S, R38E,  
North Hardy Strawn pool, Lea County, New Mexico

Dear Mark,

Concerning the above referenced wells, Conoco, Inc. is proposing to surface commingle the production anticipated from the drilling of the Meyer B 31, Well #6. The current production facility/battery was constructed in May, 2000 upon completion of the Meyer B 31, Well #5 – it is located in Unit Letter C, Section 31, T20S, R38E.

Notification has been sent to the royalty and working interest owners, as stated in the enclosed royalty and working interest owner listing, on September 5, 2000.

Also enclosed is the "Justification", Section 31 plat and the Meyer B31 Battery diagram.

Please let me know if you need any further information or documentation pertaining to this application. Thank you.

Yours truly,

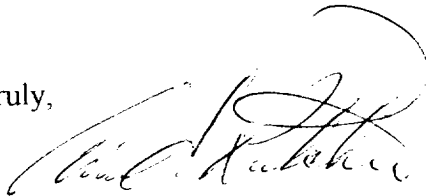

Ann E. Ritchie, Regulatory Agent  
Conoco, Inc.  
10 Desta Dr., Suite 100W  
Midland, TX 79705  
(915) 684-6381  
(915) 682-1458-fax  
e-mail: [Wtor1948@aol.com](mailto:Wtor1948@aol.com)

cc: Reesa Wilkes-Conoco/Midland; Bureau of Land Management-Roswell, NM;  
Oil Conservation Division-Hobbs, NM

201540 THOMPSON  
POSTAL OFFICE

200 SEP 18 A 10:01

RECEIVED

Received  
HHS  
SEP 18 2015

## JUSTIFICATION

### **Conoco, Inc.**

Meyer B 31, Wells #5 and Well #6  
North Hardy Strawn  
Meyer B 31 Battery  
Section 31, T20S, R38E  
Lea County, New Mexico

Conoco, Inc. proposes to drill and complete the Meyer B 31, Well #6 in the North Hardy Strawn pool. There is an existing production facility for the Meyer B 31, Well #5, which was constructed upon completion of Well #5 in May, 2000. The facility is located in the NW/4 of Section 31 (see map attached). The most cost effective and environmentally sound method of producing Well #6 will be to add the anticipated oil, water and casinghead gas production to the existing facility. As specified on the enclosed battery/facility diagram the production from each well will be continually metered, assuring the production allocation to each well will be accurate.

The royalty and working interest for the proration unit allocation for Well #6 is different than the ownership in Well #5, as specified in the attached ownership listing for Section 31, T20S, R38E, Lea County, New Mexico.

EDWARD STEVENSON  
LIBRARY SERVICE

10-01 V 81 JES 0382

LIBRARY

Received  
Hobbs  
000

## Conoco, Inc.

### Meyer B 31, Well #6

Sec. 31, T20S, R38E, 990' FNL & 1980' FWL

### Royalty Ownership: Section 31

Lease LC 031696B – Lot 3 of Section 32:

United States of America (Bureau of Land Management)

Lease NM 2511-NE/4 SW/4 of Section 31:

United States of America (Bureau of Land Management)

Lot 4 and SE/4 SW/4 of Section 31:

Burlington Resources Oil & Gas Co., 3300 N. A St., Midland, TX 79705

Lonnie G. Hill – c/o Phillip L. Hill, 3711 Casady Ct., Midland, TX 79707

Phillip L. Hill, 3711 Casady Ct., Midland, TX 79707

B. Etolia Scantling, 2870 Redwood Ave., Stockton, CA 95202

Linda M. Belleau – no address of record in Lea County records

Terrence R. Murphy – no address of record in Lea County records

Virginia Sears, 700 Herman Dr., Artesia, NM 88210

Sally Sears, 7741 E. Camino, Tuscon, AZ 85715

Mary Jo Vandiver, 700 Hermosa Dr., Artesia, NM 88210-2732

P.J. Hannifin Family Trust, 765 Santa Camelia Dr., Solama Beach, CA 97025

Betty Adkins, 7107 S. Hudson Cr., Littleton, CO 80122-2541

Kathryn McCormick, P.O. Box 182, Roswell, NM 88202-0182

Margaret H. Wygocki, 721 Robins Rd., Lansing, MI 48917-2022

Robert H. Hannifin, P.O. Box 218, Midland, TX 79702

Barbara E. Hannifin, P.O. Drawer 2588, Roswell, NM 88202

Edwin M. Trout, 1005 Young St., Nocona, TX 76255-1203

Mary Priscilla Trout Nagle, HC 63, Box 4888, Snowflake, AZ 85937

Mary Bradley Hannifin, 293 S. Ashland Ave., Lexington, KY 40502

### Meyer B 31, Well #5 and Well #6

#### **Working Interest:**

<i>Well #5:</i> Conoco, Inc., 10 Desta Dr., Suite 100W, Midland, TX 79705	25%
Chevron USA, Inc., P.O. Box 36366, Houston, TX 77236	62.5%
Arco Permian/BP-Permian Business Unit	
501 Westlake Park Blvd., WL 4-Suite 200, Houston, TX 77079	12.5%
	100%
<i>Well #6:</i> Conoco, Inc., 10 Desta Dr., Suite 100W, Midland, TX 79705	50%
Chevron USA, Inc., P.O. Box 36366, Houston, TX 77236	25%
Arco Permian/BP-Permian Business Unit	
501 Westlake Park Blvd., WL 4-Suite 200, Houston, TX 77079	25%
	100%

RECEIVED  
18 SEP 18 A 10:01  
HOBBS





Meyer B31 Battery Proposed Commingling and Associated Meters

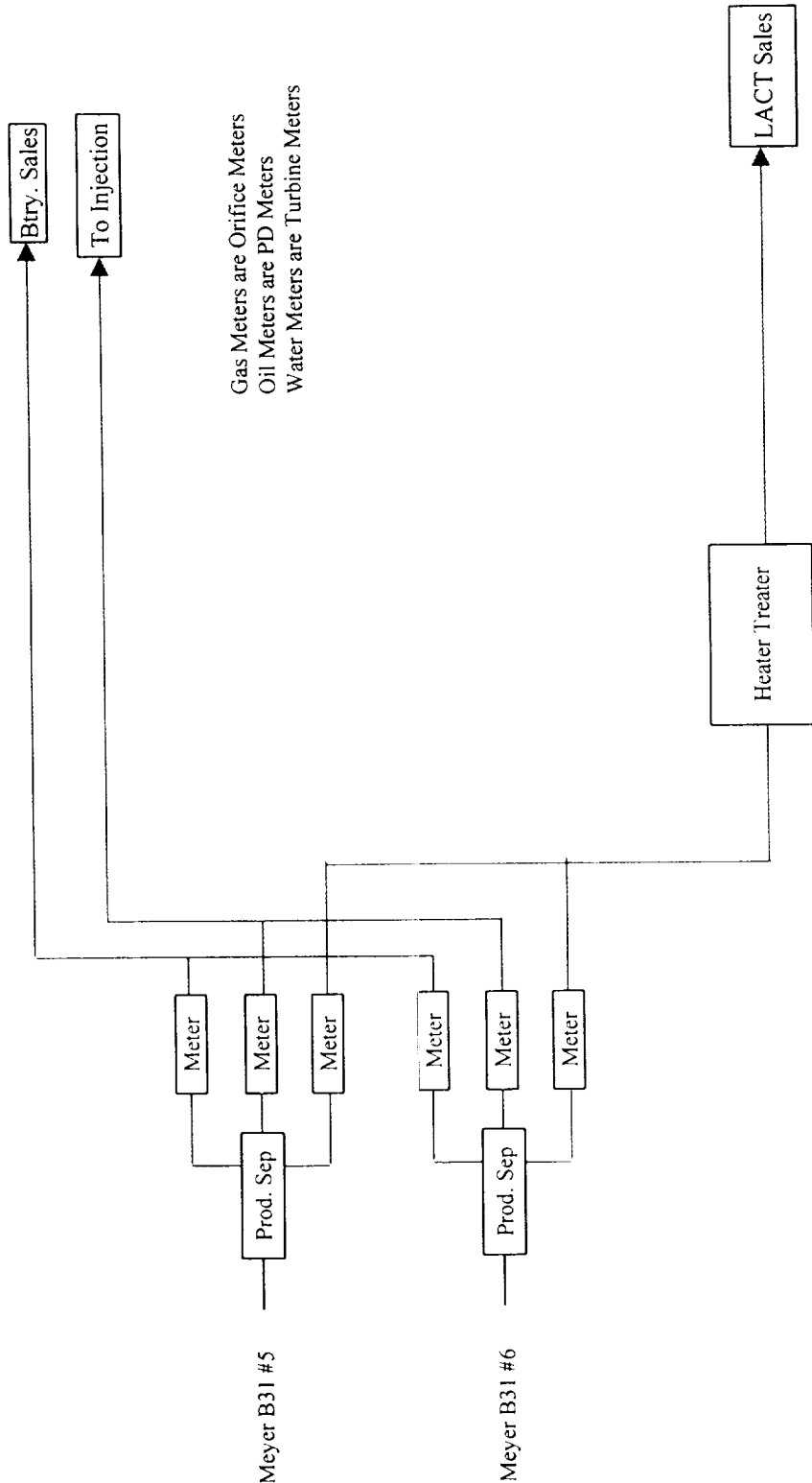

RECEIVED  
10 SEP 18 A 10:01

10 SEP 18 A 10:01

RECEIVED

Received  
Hobbs  
000

SECTION 31, TOWNSHIP 20 SOUTH, RANGE 38 EAST, N.M.P.M.,  
LEA COUNTY, NEW MEXICO.

Unit Letter C

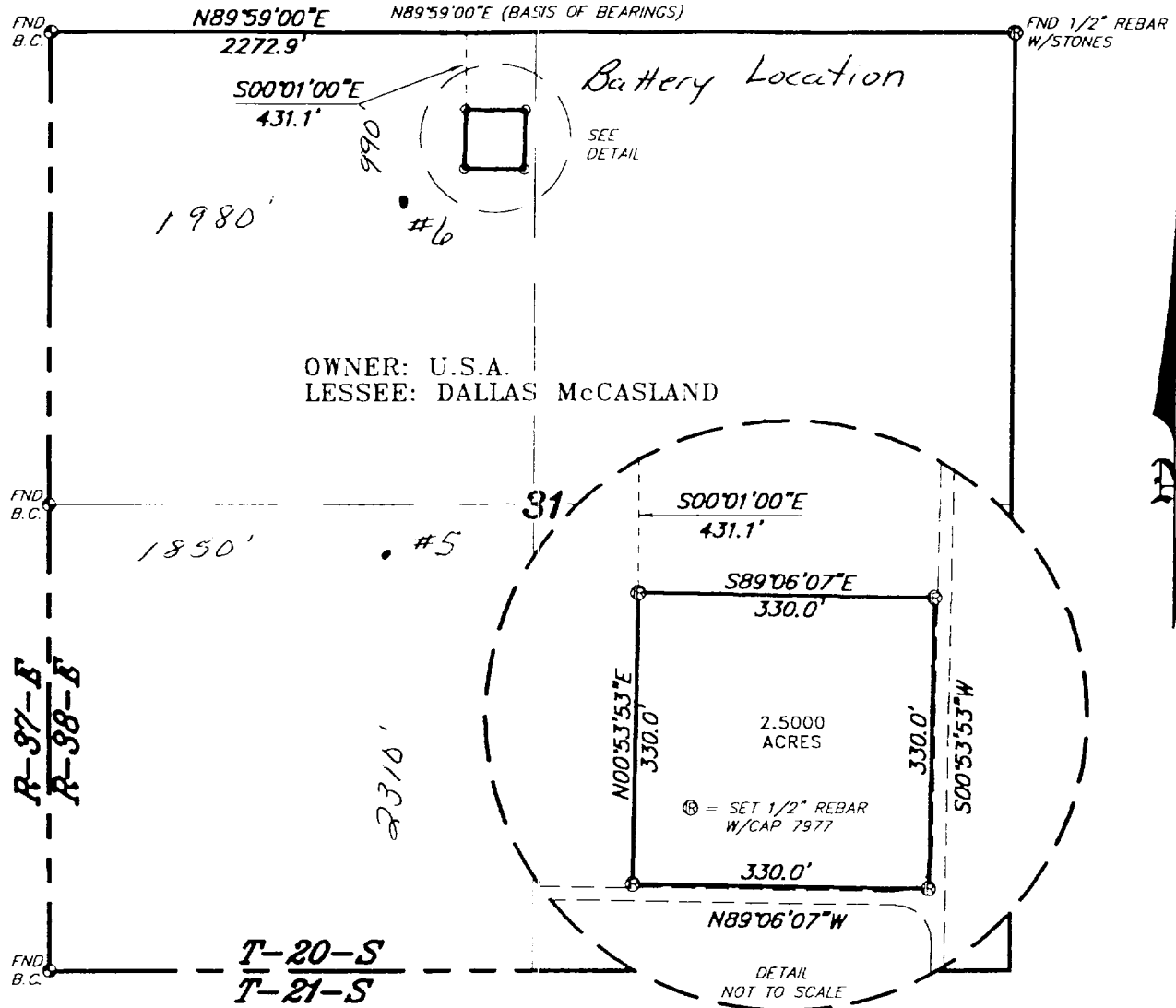

LEGAL DESCRIPTION

A TRACT OF LAND LOCATED IN SECTION 31, TOWNSHIP 20 SOUTH, RANGE 38 EAST, N.M.P.M., LEA COUNTY, NEW MEXICO AND BEING MORE PARTICULARLY DESCRIBED AS FOLLOWS:

BEGINNING AT A POINT WHICH LIES N.89°59'00\"E., 2272.9 FEET AND S.00°01'00\"E., 431.1 FEET FROM THE NORTHWEST CORNER OF SAID SECTION 31; THENCE S.89°06'07\"E., 330.0 FEET; THENCE S.00°53'53\"W., 330.0 FEET; THENCE N.89°06'07\"W., 330.0 FEET; THENCE N.00°53'53\"E., 330.0 FEET TO THE POINT OF BEGINNING. SAID TRACT OF LAND CONTAINING 2.5000 ACRES, MORE OR LESS.

I HEREBY CERTIFY THAT THIS PLAT WAS PREPARED FROM FIELD NOTES OF AN ACTUAL SURVEY AND MEETS OR EXCEEDS ALL REQUIREMENTS FOR LAND SURVEYS AS SPECIFIED BY THIS STATE.

GARY L. JONES N.M. P.S.  
TEXAS P.L.S.

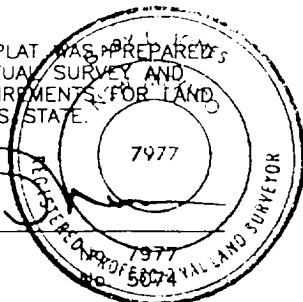

1000 0 1000 2000 FEET

**CONOCO INC.**

REF: TRACT OF LAND

A TRACT OF LAND IN  
SECTION 31, TOWNSHIP 20 SOUTH, RANGE 38 EAST,  
N.M.P.M., LEA COUNTY, NEW MEXICO.

**BASIN SURVEYS** P.O. BOX 1786-HOBBS, NEW MEXICO

A.O. Number: 0240

Drawn By: K. GOAD

Date: 04-25-2000

Disk: KJG #122 - CON0240B.DWG

Survey Date: 04-20-2000

Sheet 1 of 1 Sheets

RECEIVED  
1800 SEP 18 A 10:01  
COMMUNICATIONS SECTION  
ROSNELL OFFICE

