

UNITED STATES
DEPARTMENT OF THE INTERIOR
BUREAU OF LAND MANAGEMENT

N.M. Oil Cons. Division
1625 N. French Dr.
Hobbs, NM 88240

FORM APPROVED
Budget Bureau No. 1004-0135
Expires: March 31, 1993
Designation and Serial No.

LC031696B, NM2511

SUNDRY NOTICES AND REPORTS ON WELLS

Do not use this form for proposals to drill or to deepen or reentry to a different reservoir.
Use "APPLICATION FOR PERMIT—" for such proposals

SUBMIT IN TRIPLICATE

1. Type of Well

☒ Oil Well ☐ Gas Well ☐ Other

2. Name of Operator

CONOCO INC.

3. Address and Telephone No.

10 DESTA DR. STE. 100W, MIDLAND, TX. 79705-4500 (915) 686-5580/684-6381

4. Location of Well (Footage, Sec., T. R. M. or Survey Description)

Section 31, T20S, R38E

99/10 + 1980/10

6. If Indian, Allottee or Tribe Name

7. If Unit or CA, Agreement Designation

8. Well Name and No.

Meyer B 31 #6

9. API Well No.

30-025-35143

10. Field and Pool, or Exploratory Area

North Hardy Strawn

11. County or Parish, State

Lea County, NM

CHECK APPROPRIATE BOX(s) TO INDICATE NATURE OF NOTICE, REPORT, OR OTHER DATA

TYPE OF SUBMISSION

- ☒ Notice of Intent
☐ Subsequent Repon
☐ Final Abandonment Notice

TYPE OF ACTION

- ☐ Abandonment
☐ Recompletion
☐ Plugging Back
☐ Casing Repair
☐ Altering Casing
☒ Other Surface commingling
☐ Change of Plans
☐ New Construction
☐ Non-Routine Fracturing
☐ Water Shut-Off
☐ Conversion to Injection
☐ Dispose Water

Note: Report results of multiple completion on Well Completion or Recompletion Report and Log form.)

13. Describe Proposed or Completed Operations (Clearly state all pertinent details, and give pertinent dates, including estimated date of starting any proposed work. If well is directionally drilled, give subsurface locations and measured and true vertical depths for all markers and zones pertinent to this work.)*

Application has been submitted to the New Mexico Oil Conservation Division to surface commingle the following wells:

Meyer B 31, Well #5: 1850 FWL and 2310' FSL, Section 31, T20S, R38E, Lea County, New Mexico and

Meyer B 31, Well #6: 1980' FWL and 990' FNL, Section 31, T20S, R38E, Lea County, New Mexico.

Please see attached the justification, ownership, plat and battery diagram that was submitted with the application - surface commingling request.

14. I hereby certify that the foregoing is true and correct.

Signed

Title

Ann E. Ritchie
Regulatory Agent

Date

9-13-00

(This space for Federal or State office use)

Approved by

(ORIG. SGD.) ALEXIS C. SWOBODA

Title

PETROLEUM ENGINEER

Date

SEP 20 2000

Conditions of approval if any:

BLM(6)

Title 18 U.S.C. Section 1001, makes it a crime for any person knowingly and willfully to make to any department or agency of the United States any false, fictitious or fraudulent statements or representations as to any matter within its jurisdiction.

ARMED & DANGEROUS
ROSWELL OFFICE

2000 SEP 18 A 10: 01

RECEIVED



September 5, 2000

New Mexico Oil Conservation Division
Department of Energy & Minerals
State of New Mexico
2040 South Pacheco
Santa Fe, NM 87505

Att: Mark Ashley, Engineering

RE: Conoco, Inc., Meyer B 31, Well Numbers 5 and 6, Section 31, T20S, R38E,
North Hardy Strawn pool, Lea County, New Mexico

Dear Mark,

Concerning the above referenced wells, Conoco, Inc. is proposing to surface commingle the production anticipated from the drilling of the Meyer B 31, Well #6. The current production facility/battery was constructed in May, 2000 upon completion of the Meyer B 31, Well #5 – it is located in Unit Letter C, Section 31, T20S, R38E.

Notification has been sent to the royalty and working interest owners, as stated in the enclosed royalty and working interest owner listing, on September 5, 2000.

Also enclosed is the "Justification", Section 31 plat and the Meyer B31 Battery diagram.

Please let me know if you need any further information or documentation pertaining to this application. Thank you.

Yours truly,

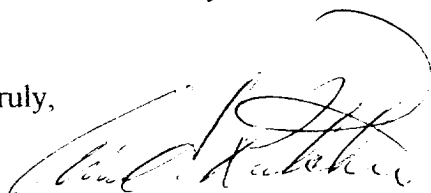

Ann E. Ritchie, Regulatory Agent
Conoco, Inc.
10 Desta Dr., Suite 100W
Midland, TX 79705
(915) 684-6381
(915) 682-1458-fax
e-mail: Wtor1948@aol.com

cc: Reesa Wilkes-Conoco/Midland; Bureau of Land Management-Roswell, NM;
Oil Conservation Division-Hobbs, NM

ROBERT T. THOMSON
DIRECTOR OF INVESTIGATION
FEDERAL BUREAU OF INVESTIGATION
U.S. DEPARTMENT OF JUSTICE

SEP 18 10 01 AM '01

RECEIVED

Received
Hobbs
Sep 18 2001

JUSTIFICATION

Conoco, Inc.

Meyer B 31, Wells #5 and Well #6
North Hardy Strawn
Meyer B 31 Battery
Section 31, T20S, R38E
Lea County, New Mexico

Conoco, Inc. proposes to drill and complete the Meyer B 31, Well #6 in the North Hardy Strawn pool. There is an existing production facility for the Meyer B 31, Well #5, which was constructed upon completion of Well #5 in May, 2000. The facility is located in the NW/4 of Section 31 (see map attached). The most cost effective and environmentally sound method of producing Well #6 will be to add the anticipated oil, water and casinghead gas production to the existing facility. As specified on the enclosed battery/facility diagram the production from each well will be continually metered, assuring the production allocation to each well will be accurate.

The royalty and working interest for the proration unit allocation for Well #6 is different than the ownership in Well #5, as specified in the attached ownership listing for Section 31, T20S, R38E, Lea County, New Mexico.

JOHN HOTTENSON
NORRIS OFFICE

2000 SEP 18 A 10:01

RECEIVED

2000
SEP 18
10:01
Received
Hobbs
000

Conoco, Inc.

Meyer B 31, Well #6

Sec. 31, T20S, R38E, 990' FNL & 1980' FWL

Royalty Ownership: Section 31

Lease LC 031696B – Lot 3 of Section 32:

United States of America (Bureau of Land Management)

Lease NM 2511-NE/4 SW/4 of Section 31:

United States of America (Bureau of Land Management)

Lot 4 and SE/4 SW/4 of Section 31:

Burlington Resources Oil & Gas Co., 3300 N. A St., Midland, TX 79705

Lonnie G. Hill – c/o Phillip L. Hill, 3711 Casady Ct., Midland, TX 79707

Phillip L. Hill, 3711 Casady Ct., Midland, TX 79707

B. Etolia Scantling, 2870 Redwood Ave., Stockton, CA 95202

Linda M. Belleau – no address of record in Lea County records

Terrence R. Murphy – no address of record in Lea County records

Virginia Sears, 700 Herman Dr., Artesia, NM 88210

Sally Sears, 7741 E. Camino, Tuscon, AZ 85715

Mary Jo Vandiver, 700 Hermosa Dr., Artesia, NM 88210-2732

P.J. Hannifin Family Trust, 765 Santa Camelia Dr., Solama Beach, CA 97025

Betty Adkins, 7107 S. Hudson Cr., Littleton, CO 80122-2541

Kathryn McCormick, P.O. Box 182, Roswell, NM 88202-0182

Margaret H. Wygocki, 721 Robins Rd., Lansing, MI 48917-2022

Robert H. Hannifin, P.O. Box 218, Midland, TX 79702

Barbara E. Hannifin, P.O. Drawer 2588, Roswell, NM 88202

Edwin M. Trout, 1005 Young St., Nocona, TX 76255-1203

Mary Priscilla Trout Nagle, HC 63, Box 4888, Snowflake, AZ 85937

Mary Bradley Hannifin, 293 S. Ashland Ave., Lexington, KY 40502

Meyer B 31, Well #5 and Well #6

Working Interest:

<i>Well #5:</i> Conoco, Inc., 10 Desta Dr., Suite 100W, Midland, TX 79705	25%
Chevron USA, Inc., P.O. Box 36366, Houston, TX 77236	62.5%
Arco Permian/BP-Permian Business Unit	
501 Westlake Park Blvd., WL 4-Suite 200, Houston, TX 77079	<u>12.5%</u>
	100%
 <i>Well #6:</i> Conoco, Inc., 10 Desta Dr., Suite 100W, Midland, TX 79705	50%
Chevron USA, Inc., P.O. Box 36366, Houston, TX 77236	25%
Arco Permian/BP-Permian Business Unit	
501 Westlake Park Blvd., WL 4-Suite 200, Houston, TX 77079	<u>25%</u>
	100%

RECEIVED
FBI
SEP 18 10:01

SEP 18 10:01

RECEIVED

SEP 18 10:01
Received
Hobbs
000

Meyer B31 Battery Proposed Commingling and Associated Meters

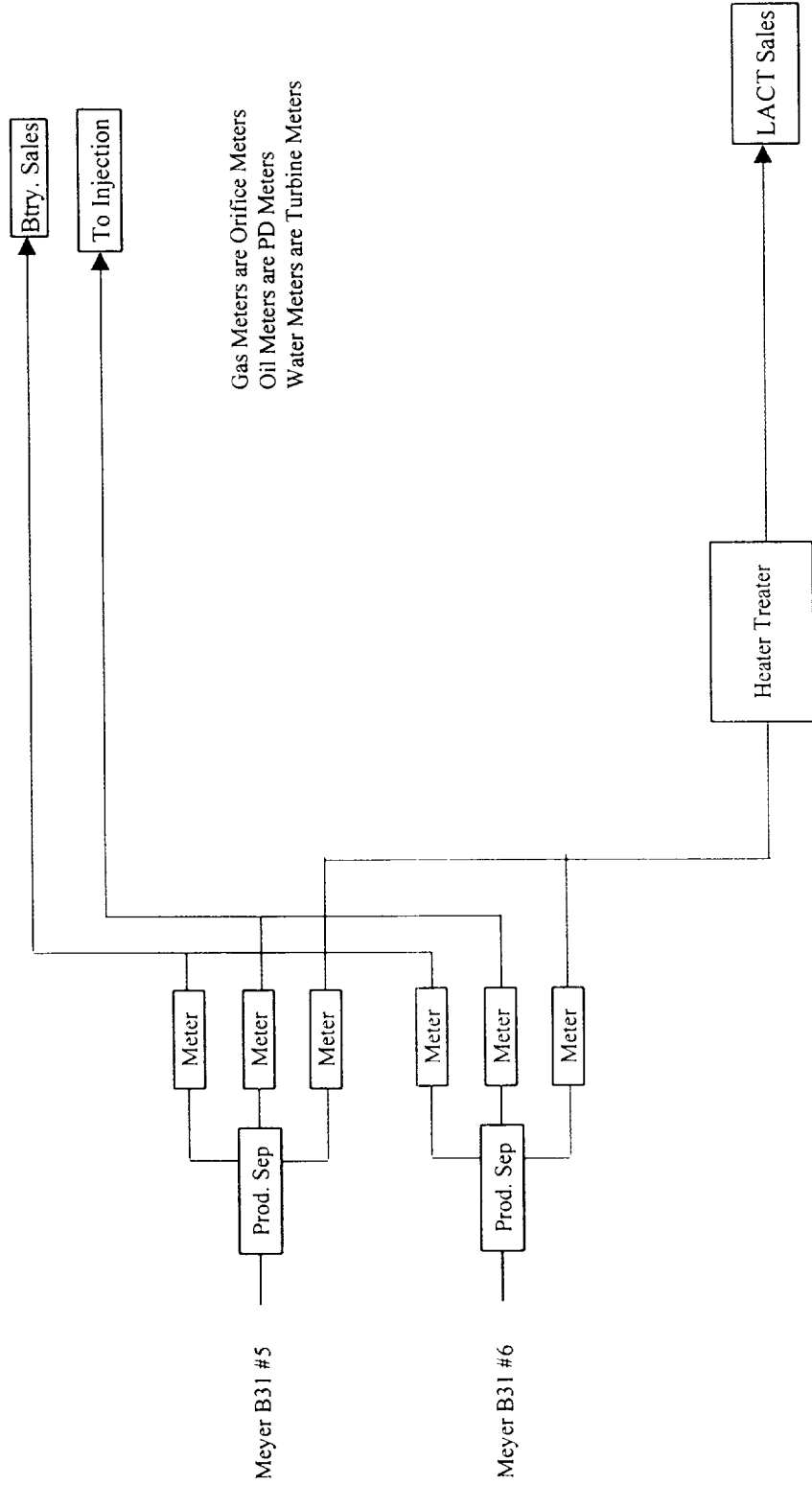

RECEIVED
FBI LABORATORY
FEDERAL BUREAU OF INVESTIGATION
WASHINGTON, D.C. 20535

2000 SEP 18 A 10:01

RECEIVED

Received
Hobbs
OCD

SECTION 31, TOWNSHIP 20 SOUTH, RANGE 38 EAST, N.M.P.M.,
LEA COUNTY, NEW MEXICO.

Unit Letter C

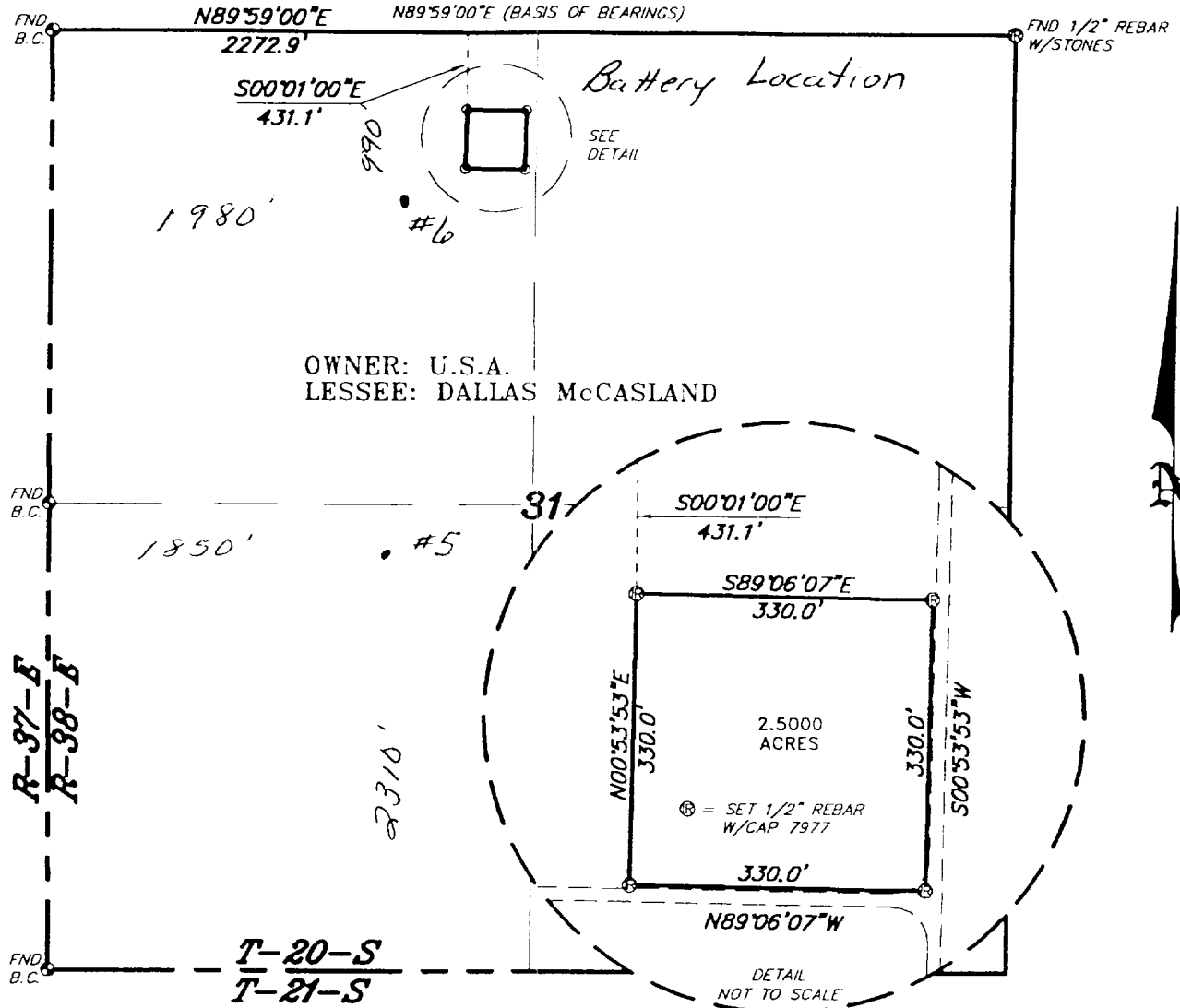

LEGAL DESCRIPTION

A TRACT OF LAND LOCATED IN SECTION 31, TOWNSHIP 20 SOUTH, RANGE 38 EAST, N.M.P.M., LEA COUNTY, NEW MEXICO AND BEING MORE PARTICULARLY DESCRIBED AS FOLLOWS.

BEGINNING AT A POINT WHICH LIES N.89°59'00\"E., 2272.9 FEET AND S.00°01'00\"E., 431.1 FEET FROM THE NORTHWEST CORNER OF SAID SECTION 31; THENCE S.89°06'07\"E., 330.0 FEET; THENCE S.00°53'53\"W., 330.0 FEET; THENCE N.89°06'07\"W., 330.0 FEET; THENCE N.00°53'53\"E., 330.0 FEET TO THE POINT OF BEGINNING. SAID TRACT OF LAND CONTAINING 2.5000 ACRES, MORE OR LESS.

I HEREBY CERTIFY THAT THIS PLAT WAS PREPARED FROM FIELD NOTES OF AN ACTUAL SURVEY AND MEETS OR EXCEEDS ALL REQUIREMENTS FOR LAND SURVEYS AS SPECIFIED BY THIS STATE.

GARY L. JONES N.M. P.S.
TEXAS P.L.S.

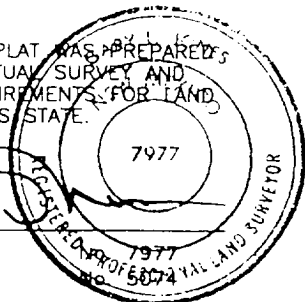

CONOCO INC.

REF: TRACT OF LAND

A TRACT OF LAND IN
SECTION 31, TOWNSHIP 20 SOUTH, RANGE 38 EAST,
N.M.P.M., LEA COUNTY, NEW MEXICO.

BASIN SURVEYS P.O. BOX 1786 - HOBBS, NEW MEXICO

P.O. Number: 0240 Drawn By: K. GOAD

Plate: 04-25-2000 Disk: KJG #122 - CON0240B.DWG Survey Date: 04-20-2000 Sheet 1 of 1 Sheets

RECEIVED
189 SEP 13 A 10:01
JAMES H. HENSON
ROSELLE OFFICE

