

District I
1625 N. French Dr., Hobbs, NM 88240
District II
811 South First, Artesia, NM 88210
District III
1000 Rio Brazos Road, Aztec, NM 87410
District IV
2040 South Pacheco, Santa Fe, NM 87505

State of New Mexico
Energy Minerals and Natural Resources

Form C-101
Revised March 17, 1999

Oil Conservation Division
2040 South Pacheco
Santa Fe, NM 87505

Submit to appropriate District Office
State Lease - 6 Copies
Fee Lease - 5 Copies

☐ AMENDED REPORT

APPLICATION FOR PERMIT TO DRILL, RE-ENTER, DEEPEN, PLUGBACK, OR ADD A ZONE

¹ Operator Name and Address Xeric Oil & Gas Corporation PO Box 352 Midland, Texas 79702		² OGRID Number 025482
³ Property Code 20381	⁴ Property Name TCB State	⁵ API Number 30-025-35187
		⁶ Well No. #3

⁷ Surface Location

UL or lot no.	Section	Township	Range	Lot Idn	Feet from the	North/South line	Feet from the	East/West line	County
F	36	20S	38E		1980	North	1650	West	Lea

⁸ Proposed Bottom Hole Location If Different From Surface

UL or lot no.	Section	Township	Range	Lot Idn	Feet from the	North/South line	Feet from the	East/West line	County
⁹ Proposed Pool 1 DK ABO					¹⁰ Proposed Pool 2 East Warren Drinkard				

¹¹ Work Type Code N	¹² Well Type Code O	¹³ Cable/Rotary R	¹⁴ Lease Type Code S	¹⁵ Ground Level Elevation 3568
¹⁶ Multiple No	¹⁷ Proposed Depth 8500'	¹⁸ Formation ABO	¹⁹ Contractor Key Drilling Co.	²⁰ Spud Date ASAP

²¹ Proposed Casing and Cement Program

Hole Size	Casing Size	Casing weight/foot	Setting Depth	Sacks of Cement	Estimated TOC
12 1/4	8 5/8	24	1600'	850	Circulated
7 7/8	5 1/2	17	8500'	900	Circ-Surface

²² Describe the proposed program. If this application is to DEEPEN or PLUG BACK, give the data on the present productive zone and proposed new productive zone.

Describe the blowout prevention program, if any. Use additional sheets if necessary.

1. Drill 12 1/4" hole to approximately 1600' or hard formation w/fresh water.
2. Set 8 5/8" csg & cement w/650 sx "C" + 4% gel + 2% Cacl + 200 sx "C" + 2% Cacl; circulate cement to surface.
3. Drill 7 7/8" hole with brine water to 8500'. Run open hole logs.
4. Set 5 1/2" csg. Cement w/555 sx "C" 35:65: poz + 6% gel + 5% salt + .25% celloflake; tail w/345 sx "C": circulate to surface

²³ I hereby certify that the information given above is true and complete to the best of my knowledge and belief.

Signature:

R. C. Barnett

Printed name: R. C. Barnett

Title: President

Date: 9/26/00

Phone: 915-683-3650

OIL CONSERVATION DIVISION

Approved by:

ORIGINAL SIGNED BY CHRIS WILLIAMS
DISTRICT I SUPERVISOR

Title:

Approval Date:

Expiration Date:

Conditions of Approval:

Attached ☐

Permit Expires 1 Year From Approval
Date Unless Drilling Underway

A
mp

DISTRICT I
P.O. Box 1880, Hobbs, NM 88241-1880

State of New Mexico
Energy, Minerals and Natural Resources Department

Form C-102
Revised February 10, 1994
Submit to Appropriate District Office
State Lease - 4 Copies
Fee Lease - 3 Copies

DISTRICT II
P.O. Drawer DD, Artesia, NM 88211-0719

DISTRICT III
1000 Rio Brazos Rd., Aztec, NM 87410

DISTRICT IV
P.O. BOX 2088, SANTA FE, N.M. 87504-2088

OIL CONSERVATION DIVISION

P.O. Box 2088
Santa Fe, New Mexico 87504-2088

☐ AMENDED REPORT

WELL LOCATION AND ACREAGE DEDICATION PLAT

API Number 30-025-35187	Pool Code 15200	Pool Name DK ABO
Property Code 20381	Property Name TCB	Well Number 3
OGRID No. 025482	Operator Name XERIC OIL & GAS CORP.	Elevation 3568

Surface Location

UL or lot No. F	Section 36	Township 20 S	Range 38 E	Lot Idn	Feet from the 1980	North/South line NORTH	Feet from the 1650	East/West line WEST	County LEA
--------------------	---------------	------------------	---------------	---------	-----------------------	---------------------------	-----------------------	------------------------	---------------

Bottom Hole Location If Different From Surface

UL or lot No.	Section	Township	Range	Lot Idn	Feet from the	North/South line	Feet from the	East/West line	County
Dedicated Acres 40	Joint or Infill	Consolidation Code	Order No.						

NO ALLOWABLE WILL BE ASSIGNED TO THIS COMPLETION UNTIL ALL INTERESTS HAVE BEEN CONSOLIDATED
OR A NON-STANDARD UNIT HAS BEEN APPROVED BY THE DIVISION

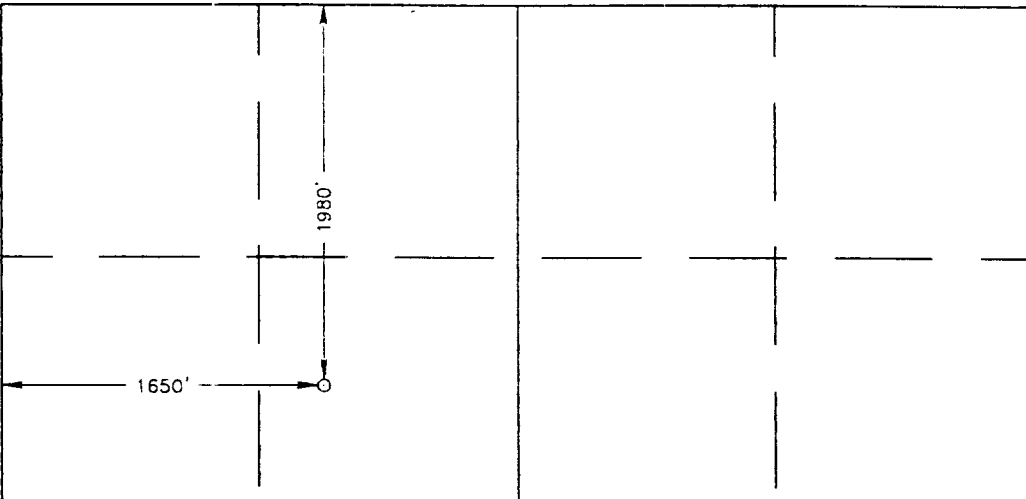
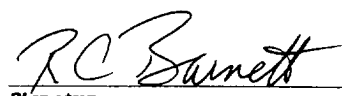
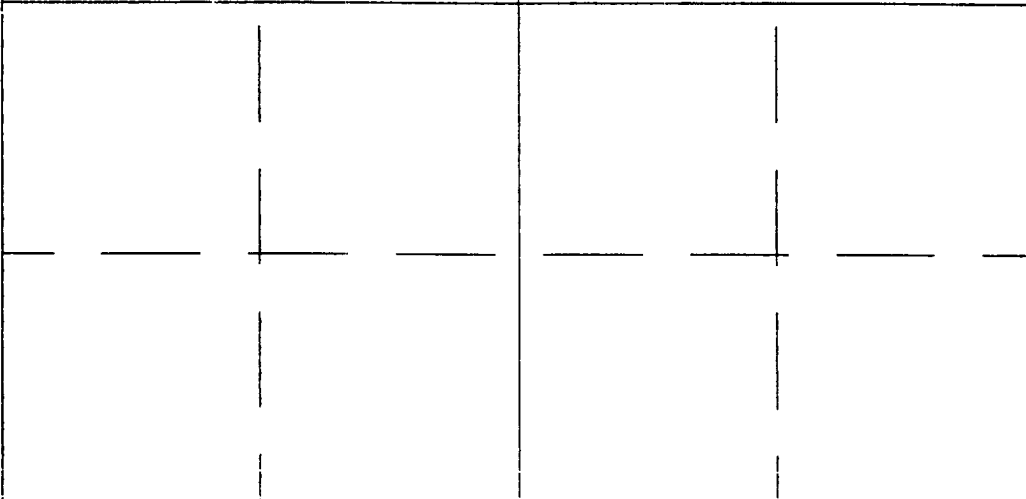
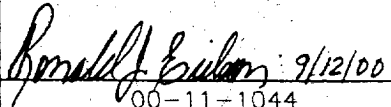
	OPERATOR CERTIFICATION <i>I hereby certify the the information contained herein is true and complete to the best of my knowledge and belief.</i>  Signature R. C. Barnett Printed Name President Title 9/26/00 Date
	SURVEYOR CERTIFICATION <i>I hereby certify that the well location shown on this plat was plotted from field notes of actual surveys made by me or under my supervision, and that the same is true and correct to the best of my belief.</i> SEPTEMBER 9, 2000 Date Surveyed Signature & Seal of Professional Surveyor  00-11-1044 Certificate No. RONALD J. EIDSON 3239 GARY EIDSON 12641

VICINITY MAP

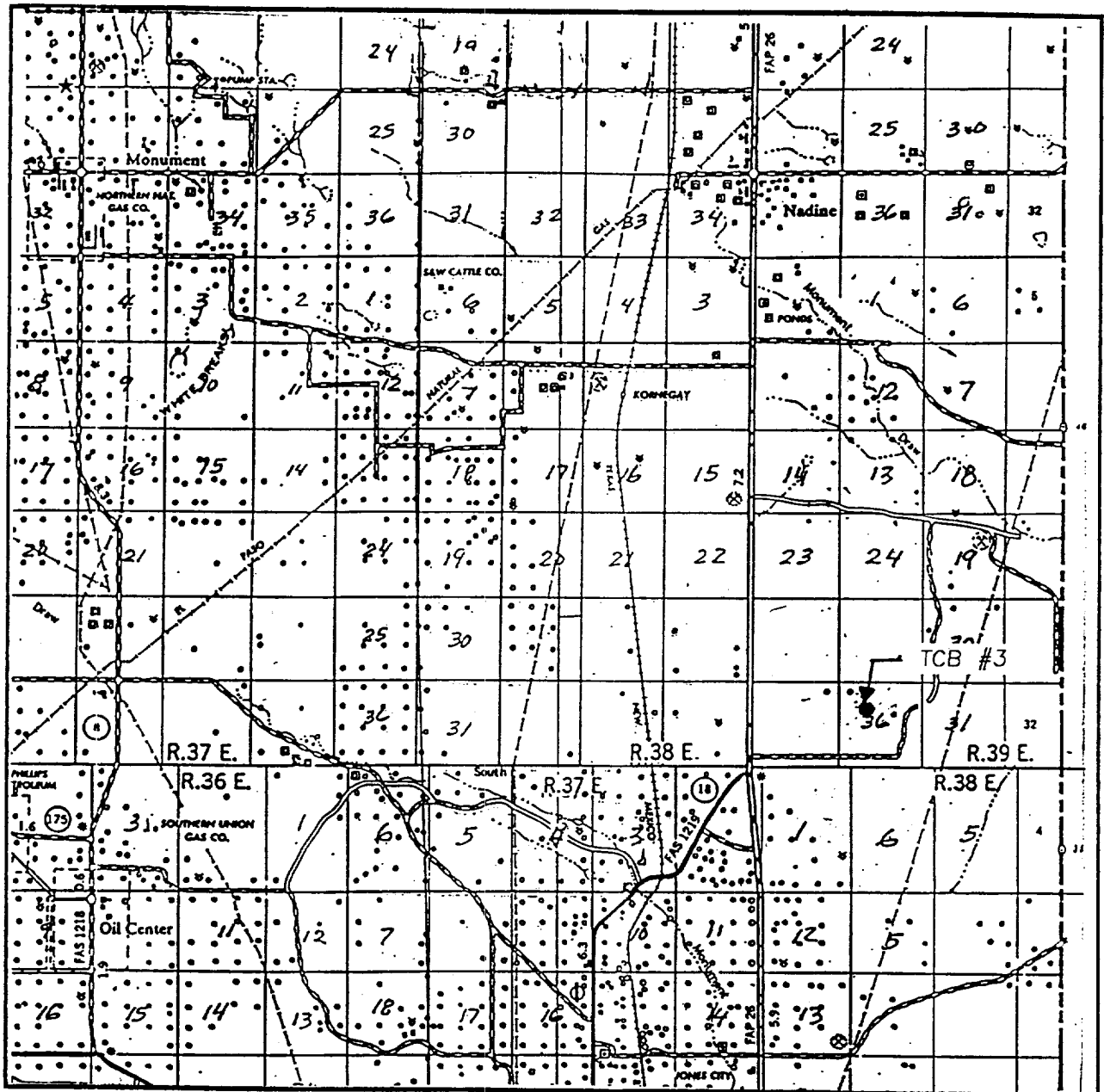

SCALE: 1" = 2 MILES

SEC. 36 TWP. 20-S RGE. 38-E

SURVEY N.M.P.M.

COUNTY LEA

DESCRIPTION 1980' FNL & 1650' FWL

ELEVATION 3568

OPERATOR XERIC OIL & GAS CORP.

LEASE TCB

JOHN WEST SURVEYING
HOBBS, NEW MEXICO
(505 393-3117)

LOCATION VERIFICATION MAP

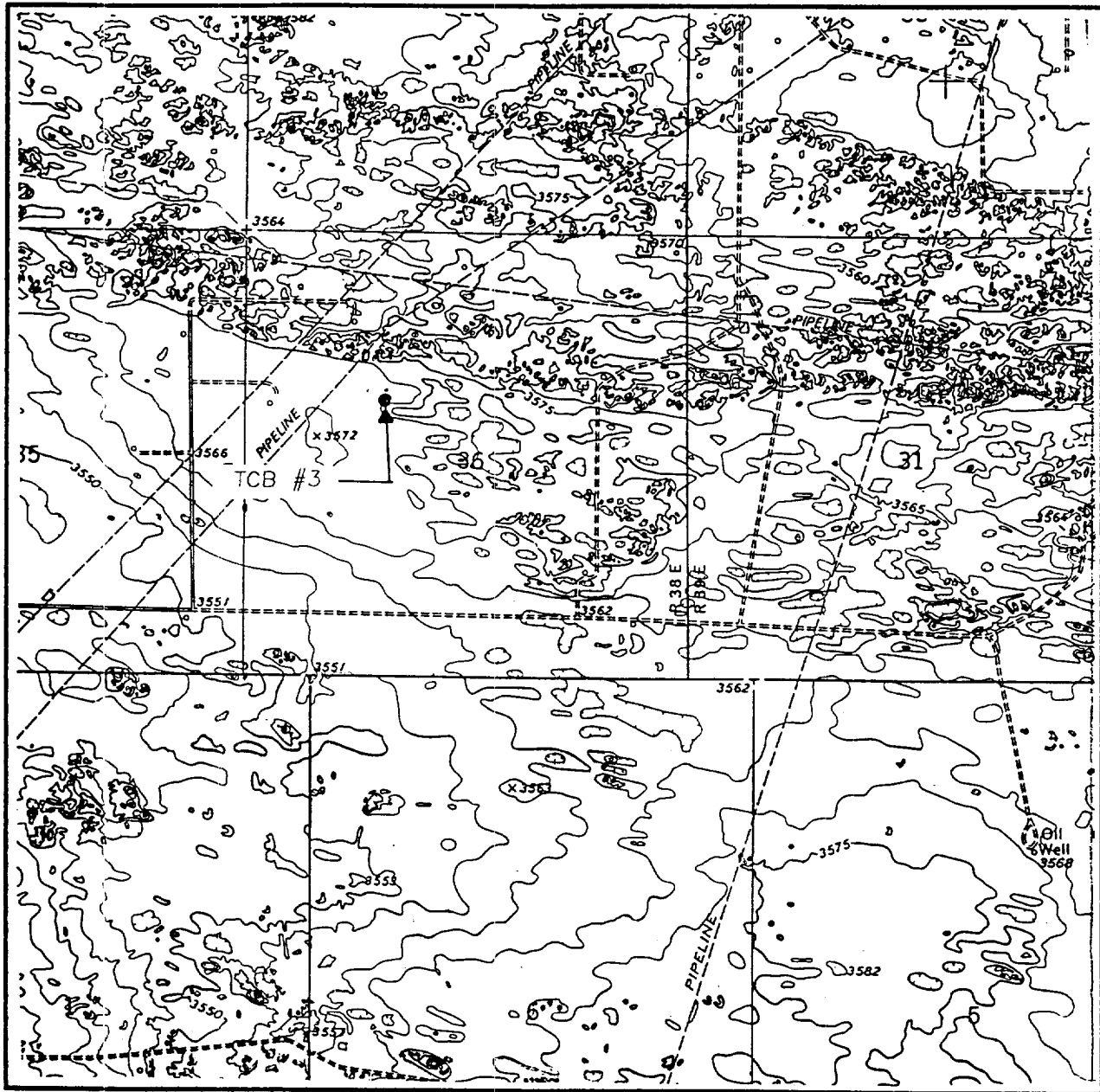

SCALE: 1" = 2000'

CONTOUR INTERVAL:
HOBBS SE-- 5'

SEC. 36 TWP. 20-S RGE. 38-E

SURVEY N.M.P.M.

COUNTY LEA

DESCRIPTION 1980' FNL & 1650' FWL

ELEVATION 3568

OPERATOR XERIC OIL & GAS CORP.

LEASE TCB

U.S.G.S. TOPOGRAPHIC MAP

HOBBS SE, N.M.

JOHN WEST SURVEYING
HOBBS, NEW MEXICO
(505 393-3117)

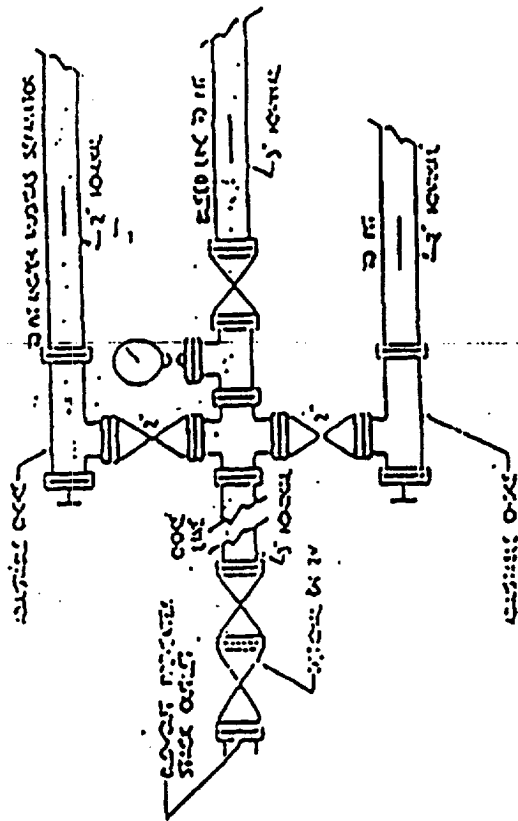
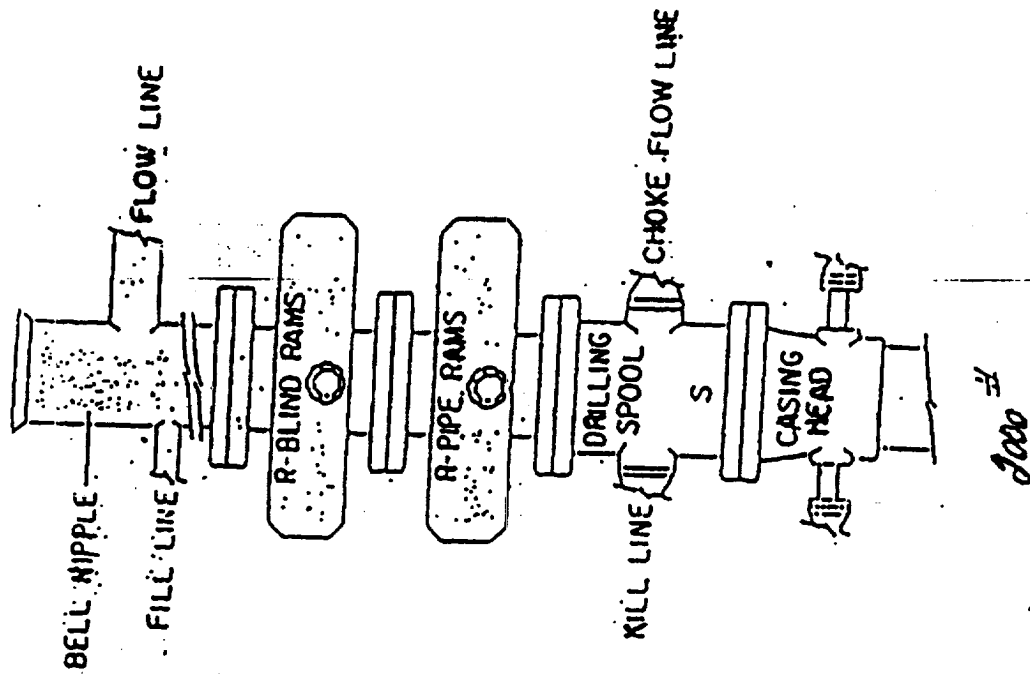

PROPOSED BOP' CONFIGUREMENT

ABOVE DATE DOES NOT
INDICATE WHEN
CONFIDENTIAL LOGS
WILL BE RELEASED

ELF

1/4/61

CONFIDENTIAL