

SECTION 23, TOWNSHIP 22 SOUTH, RANGE 32 EAST, N.M.P.M.  
LEA COUNTY,  
NEW MEXICO

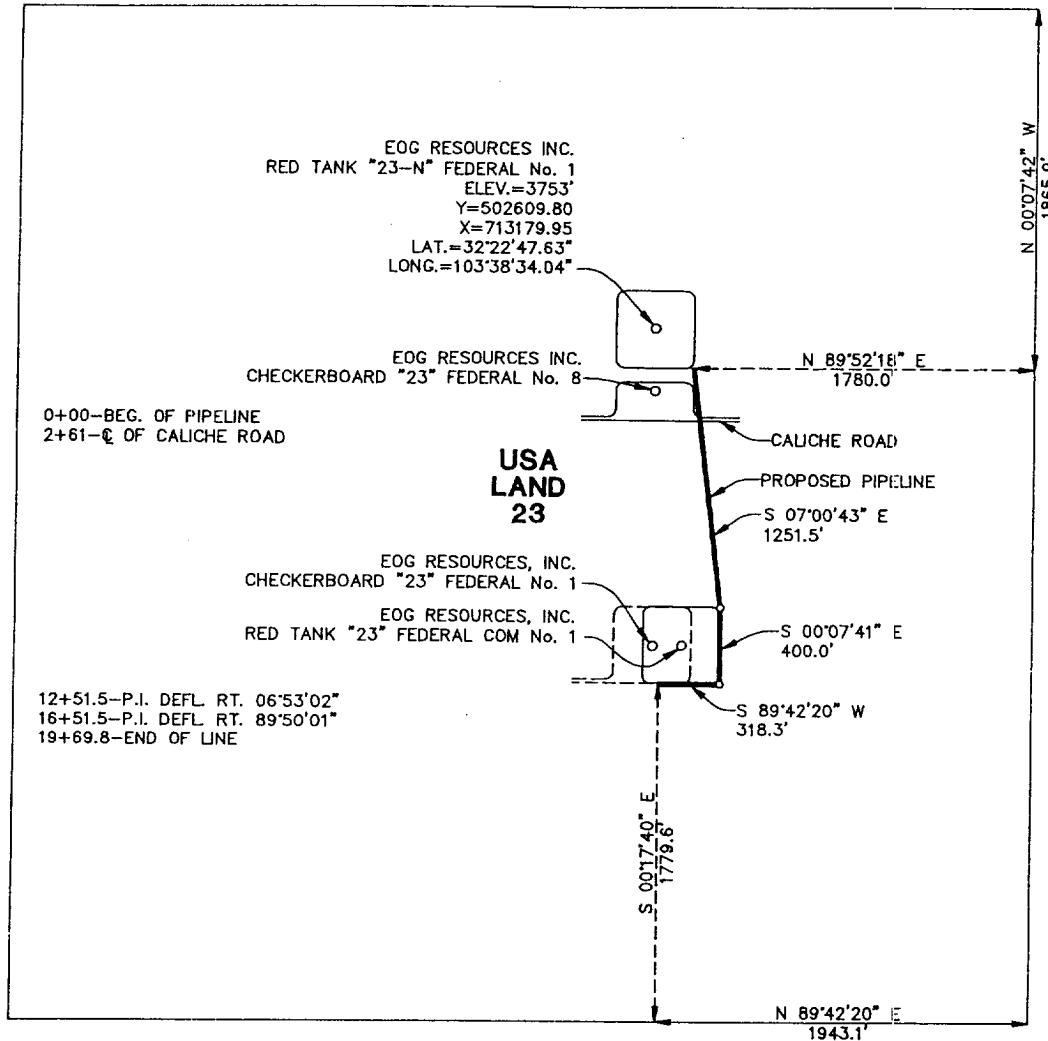

CENTERLINE DESCRIPTION OF A PROPOSED PIPELINE:

BEGINNING at a point in the southeast corner of a well pad for EOG Resources, Inc. RED TANK "23-N" FEDERAL No. 1, from which point the northeast corner of Section 23, T-22-S, R-32-E, N.M.P.M., Lea County, New Mexico, bears N 89° 52' 18" E, 1780.0 feet and N 00° 07' 42" W, 1865.9 feet;

THENCE with the centerline of proposed pipeline as follows: S 07° 00' 43" E, 1251.5 feet; S 00° 07' 41" E, 400.0 feet; and S 89° 42' 20" W, 318.3 feet, to a point in the south line of a well pad for EOG Resources, Inc. RED TANK "23" FEDERAL COM No. 1, for the end of this line, from which point the southeast corner of said Section 23 bears S 00° 17' 40" E, 1779.6 feet and N 89° 42' 20" E, 1943.1 feet.

I hereby certify that this plat was prepared from an actual survey made on the ground and meets or exceeds all requirements for land surveys as specified by the state of New Mexico.

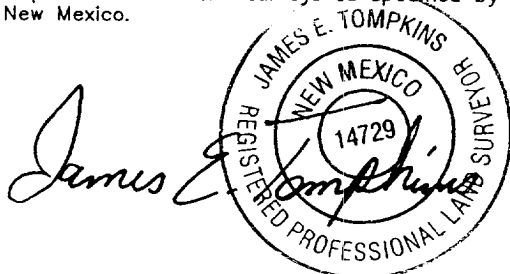

JAMES E. TOMPKINS  
Registered Professional Surveyor  
New Mexico Certificate No. 14729

PROPOSED PIPELINE TO SERVE  
RED TANK "23-N" FEDERAL No. 1

EOG RESOURCES INC.

1969.8 feet of proposed pipeline in  
Section 23, T-22-S, R-32-E, N.M.P.M.,  
Lea County, New Mexico

WEST TEXAS CONSULTANTS, INC.

ENGINEERS-PLANNERS-SURVEYORS

MIDLAND, TEXAS

Survey Date: 10-10-00

Date: 10-11-00

Scale: 1" = 1000'

WTC No.: 46036

Drawn By: JWD

Sheet 2 of 3