

**SECTION 19, TOWNSHIP 20 SOUTH, RANGE 38 EAST, N.M.P.M.,
LEA COUNTY, NEW MEXICO.**

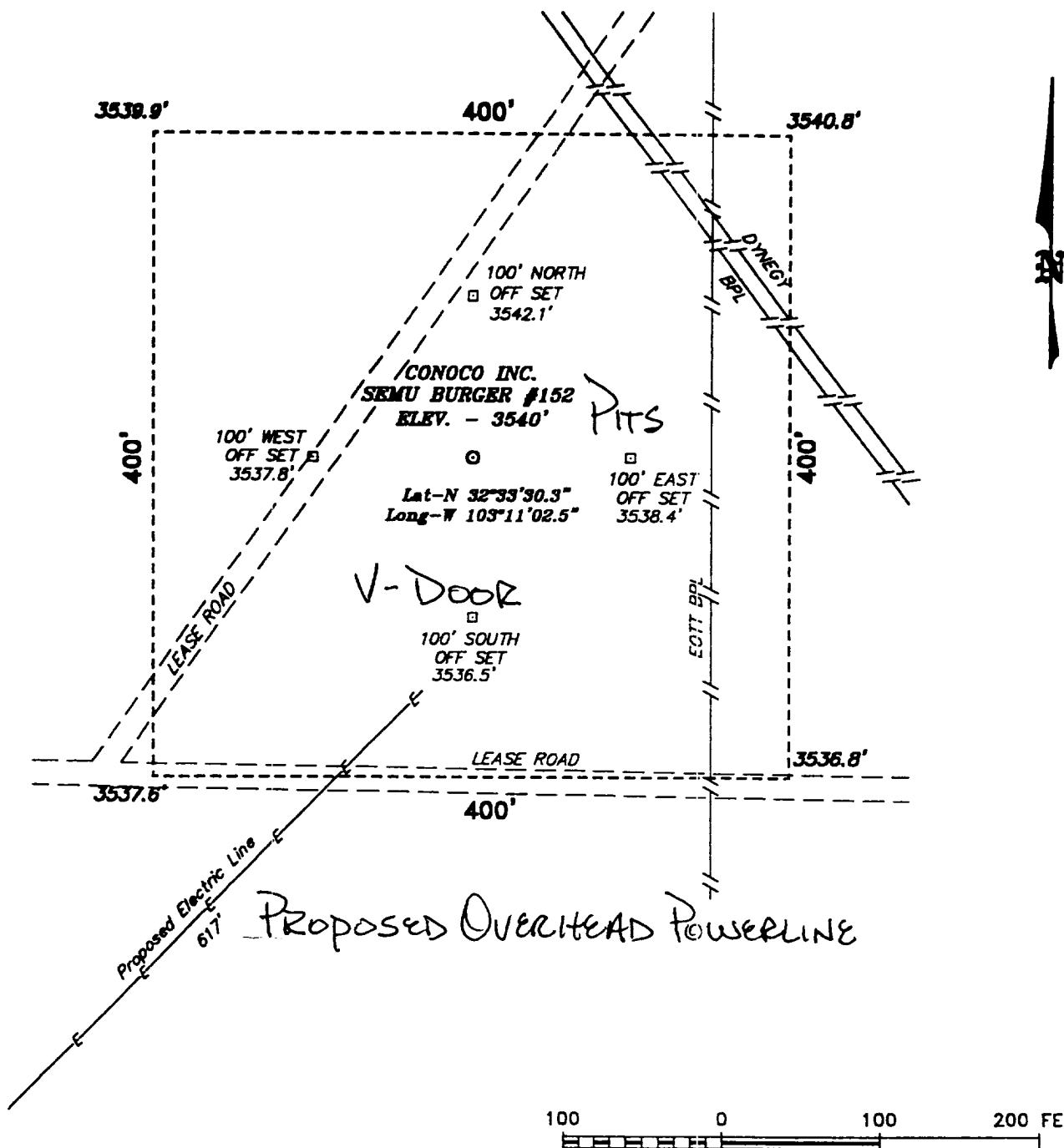

DIRECTIONS TO WELL LOCATION:

FROM THE JUNCTION OF STATE HWY 18 AND NORTH LOOP 18, GO NORTH ON HWY 18 1.5 MILE TO THE CENTENNIAL CATTLE GUARD; THENCE WEST ON LEASE ROAD 3.5 MILES; THENCE NORTHWESTERLY ON LEASE ROAD 1.25 MILE; THENCE 0.7 MILE TO THE PROPOSED WELL PAD.

BASIN SURVEYS P.O. BOX 1786 - HOBBS, NEW MEXICO

W.O. Number: 0578 Drawn By: K. GOAD

Date: 10-24-2000 Disk: KJG #122 - 0578A.DWG

Conoco Inc.

REF: SEMU BURGER No. 152 / Well Pad Topo

THE SEMU BURGER No. 152 LOCATED 2630' FROM THE NORTH LINE AND 1530' FROM THE EAST LINE OF SECTION 19, TOWNSHIP 20 SOUTH, RANGE 38 EAST, N.M.P.M., LEA COUNTY, NEW MEXICO.

Survey Date: 10-18-2000 Sheet 1 of 1 Sheets