

SECTION 26, TOWNSHIP 20 SOUTH, RANGE 38 EAST, N.M.P.M.,
LEA COUNTY, NEW MEXICO.

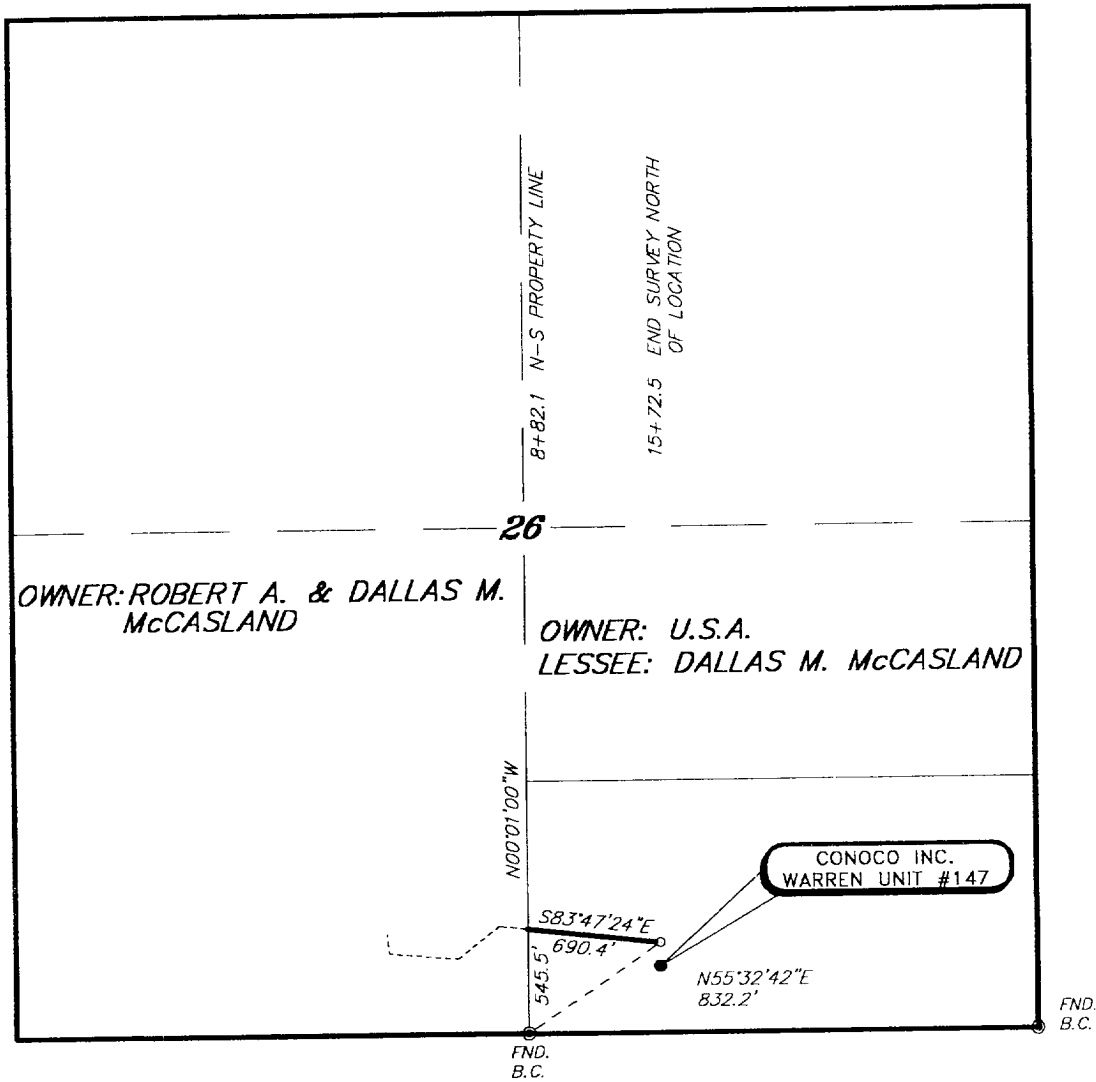

LEGAL DESCRIPTION

A STRIP OF LAND 50.0 FEET WIDE, LOCATED IN SECTION 26, TOWNSHIP 20 SOUTH, RANGE 38 EAST, N.M.P.M., LEA COUNTY, NEW MEXICO AND BEING 25.0 FEET LEFT AND RIGHT OF THE FOLLOWING DESCRIBED CENTERLINE SURVEY.

690.4 FEET = 0.13 MILES

I HEREBY CERTIFY THAT THIS PLAT WAS PREPARED FROM FIELD NOTES OF AN ACTUAL SURVEY AND MEETS OR EXCEEDS ALL REQUIREMENTS FOR LAND SURVEYS AS SPECIFIED BY THIS STATE.

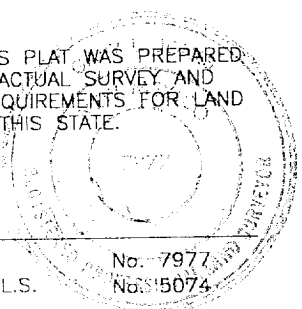

GARY L. JONES N.M. P.S. No. 7977
TEXAS P.L.S. No. 5074



CONOCO INC.

REF: PROPOSED PIPELINE TO CONOCO - WARREN UNIT #147

A PIPELINE CROSSING U.S.A. LAND IN
SECTION 26, TOWNSHIP 20 SOUTH, RANGE 38 EAST,
N.M.P.M., LEA COUNTY, NEW MEXICO.

BASIN SURVEYS P.O. BOX 1786 - HOBBS, NEW MEXICO

W.C. Number: 1123

Drawn By: James Presley

Date: 02/21/01

Disk: JLP #1 - CON1123

Survey Date: 02/19/01

Sheet 2 of 2 Sheets